

LINCOLN
COUNTY

SECTION
SUMMARY

6 - 32 - 6
SECTION TOWN RANGE

ROCK FALLS
TOWNSHIP

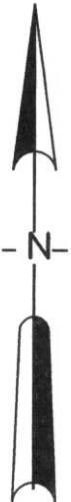
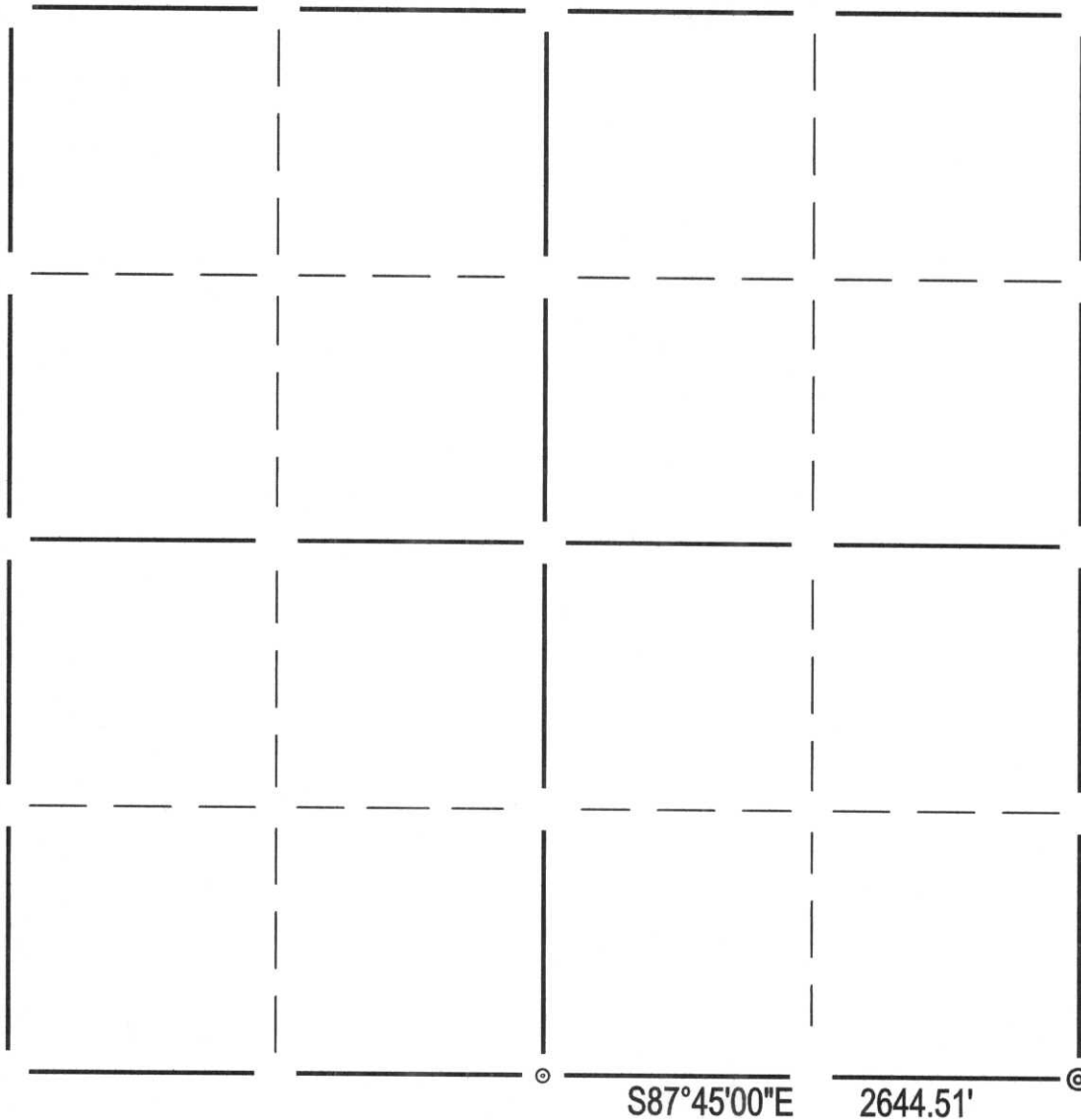

- ⊙ PK NAIL
- EXISTING 1" IRON PIPE
- ⊙ BERNTSEN MONUMENT

RECEIVED BY LINCOLN COUNTY
SURVEYOR THIS 13TH DAY
OF November 20 06
Tommy Dahl
COUNTY SURVEYOR



GENE J. WADZINSKI RLS NO. 2400
SURVEY COMPLETED 11/3/06



SURVEYING SPECIALISTS OF
CENTRAL WISCONSIN INC.
220 SHERMAN ST.
WAUSAU, WI 54401
PHONE: 715-845-0090 FAX: 715-842-0534

THIS DRAWING AND ALL INFORMATION
CONTAINED THEREIN IS THE PROPERTY OF
SURVEYING SPECIALISTS OF CENTRAL
WISCONSIN INCORPORATED AND SHALL NOT
BE COPIED OR USED EXCEPT FOR THE
PURPOSE FOR WHICH IT IS EXPRESSLY
FURNISHED.

DRAWN BY: GJW
WHITTINGHAMJ