

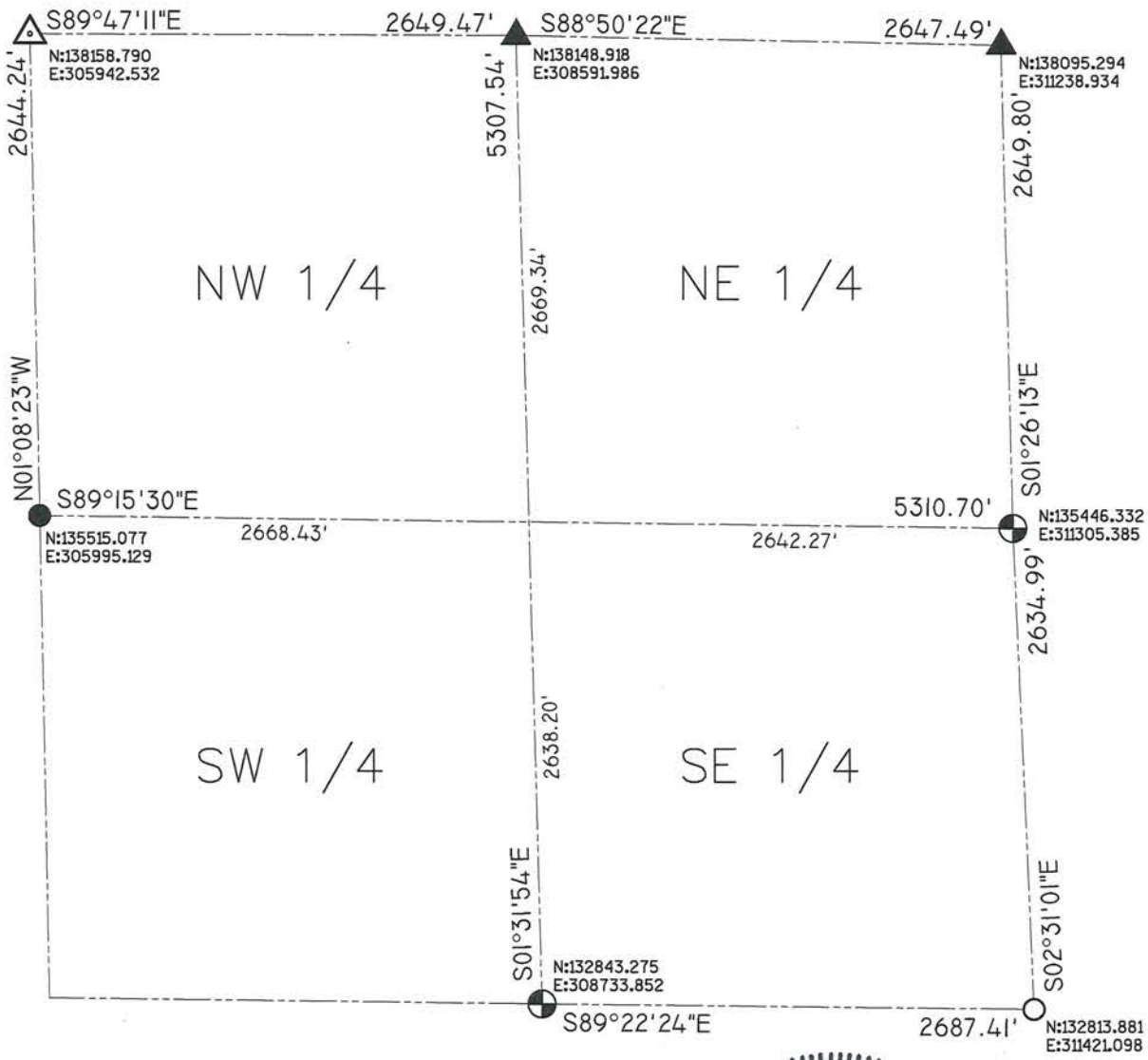

SECTION SUMMARY 32 - T32N - R4E  
 Section Township Range  
**CORNING**  
 Town



NOTES:  
 1-COORDINATES & BEARINGS BASED ON LINCOLN COUNTY COORDINATE SYSTEM NAD 83(2011) DATUM.

- LEGEND**
- ⊕ - BERNTSEN MONUMENT FOUND
  - - 1 1/2" IRON PIPE FOUND
  - - 1 1/4" IRON PIPE FOUND
  - △ - PK NAIL FOUND
  - ▲ - SURVEY MARKER PIN FOUND

RECEIVED BY LINCOLN COUNTY SURVEYOR THIS 12<sup>TH</sup> DAY OF June 20, 14  
Tommy Dahl  
 COUNTY SURVEYOR



CERTIFIED CORRECT:  
 JOSHUA W. PRENTICE  
 Registered Land Surveyor S-2852  
 DATE: 6-5-2014

# LINCOLN COUNTY U.S. PUBLIC LAND

## SECTION SUMMARY

SECTION 32  
 TOWNSHIP 32N  
 RANGE 4 E

**CORNING**  
 CITY, VILLAGE, TOWN

RECEIVED BY LINCOLN COUNTY  
 SURVEYOR THIS 28<sup>TH</sup> DAY  
 OF September, 20 07  
Tony Dahl  
 COUNTY SURVEYOR

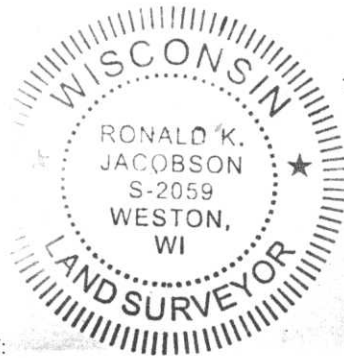

COORDINATES ARE REFERENCED  
 TO LINCOLN COUNTY COORDINATE  
 SYSTEM AS DEVELOPED BY THE WI.  
 DEPARTMENT OF TRANSPORTATION  
 AND ARE BASED ON GPS OBSERVATIONS  
 TO CONTROL POINTS AS SUPPLIED BY  
 LINCOLN COUNTY.

CERTIFIED CORRECT:

Ronald Jacobson  
 Registered Land Surveyor  
 RLS 2059-008  
 DATE: September 24, 2007

NOT TO SCALE  
 BEARINGS REFERENCED  
 TO LINCOLN COUNTY  
 COORDINATE SYSTEM

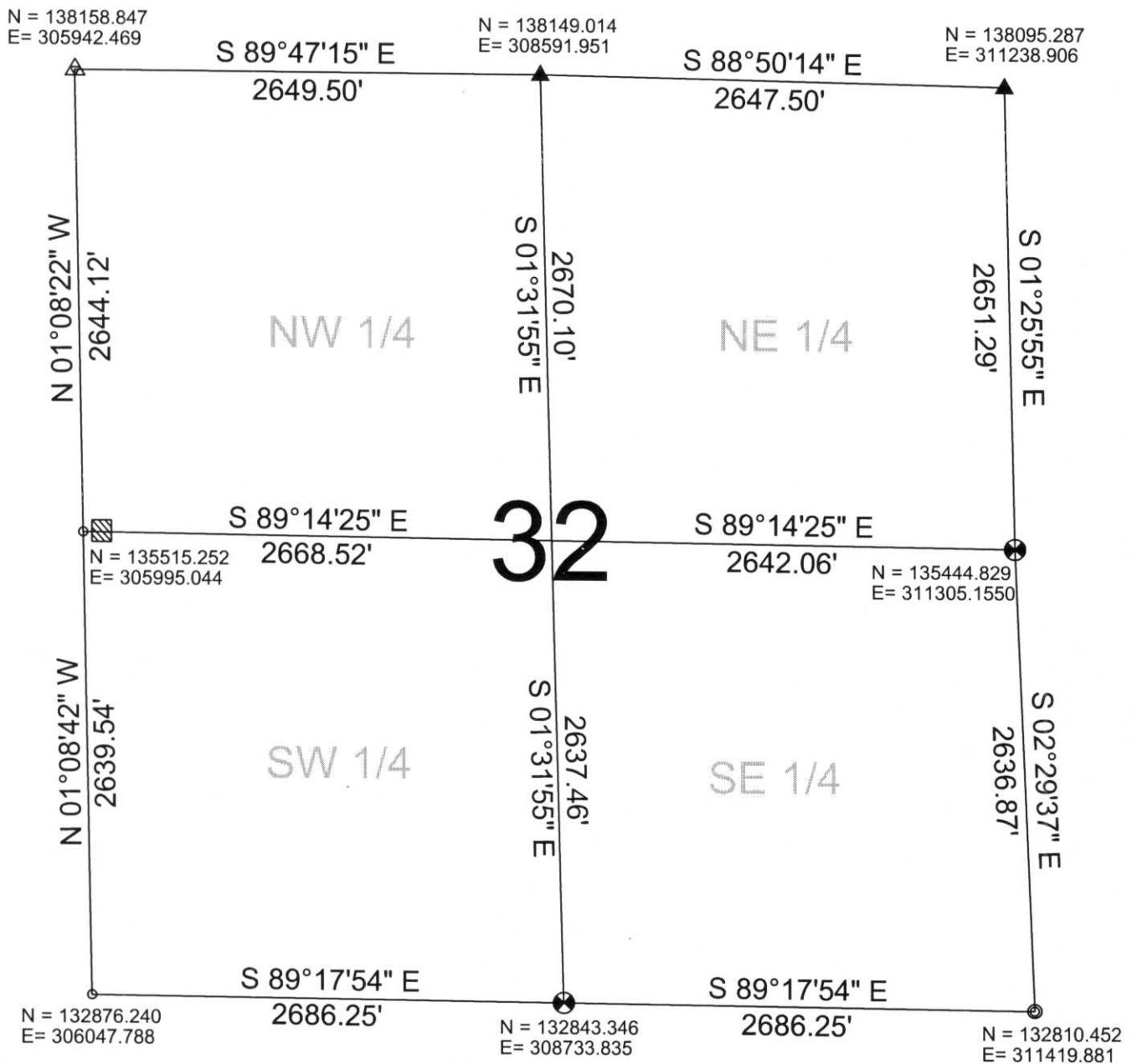

### LEGEND

- FOUND 1.0" IRON PIPE
- ⊙ FOUND 1.5" IRON PIPE
- ⊗ SET LINCOLN COUNTY BERNSTEN MONUMENT
- ▲ FOUND SURVEY NAIL
- ▲ SET SURVEY NAIL
- ▣ FOUND WOOD POST

DRAFTED BY: Rutzen  
 DATE: September 20, 2007

Central Wisconsin Engineers & Architects  
 5707 Schofield Ave.  
 Weston, Wisconsin 54476  
 (715) 359-9400