

# LINCOLN COUNTY U.S. PUBLIC LAND SECTION SUMMARY

SECTION 28  
TOWNSHIP 32N  
RANGE 4 E

CORNING  
CITY, VILLAGE, TOWN

RECEIVED BY LINCOLN COUNTY  
SURVEYOR THIS 3<sup>RD</sup> DAY  
OF December 20 07  
Tom Dallen  
COUNTY SURVEYOR

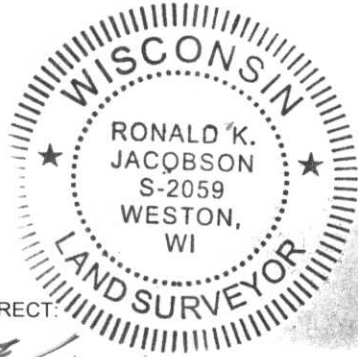

NOT TO SCALE  
BEARINGS REFERENCED  
TO LINCOLN COUNTY  
COORDINATE SYSTEM

COORDINATES ARE REFERENCED  
TO LINCOLN COUNTY COORDINATE  
SYSTEM AS DEVELOPED BY THE WI.  
DEPARTMENT OF TRANSPORTATION  
AND ARE BASED ON GPS OBSERVATIONS  
TO CONTROL POINTS AS SUPPLIED BY  
LINCOLN COUNTY.

CERTIFIED CORRECT:

Ronald Jacobson RLS 2059-008  
Registered Land Surveyor

DATE: Dec. 3, 2007

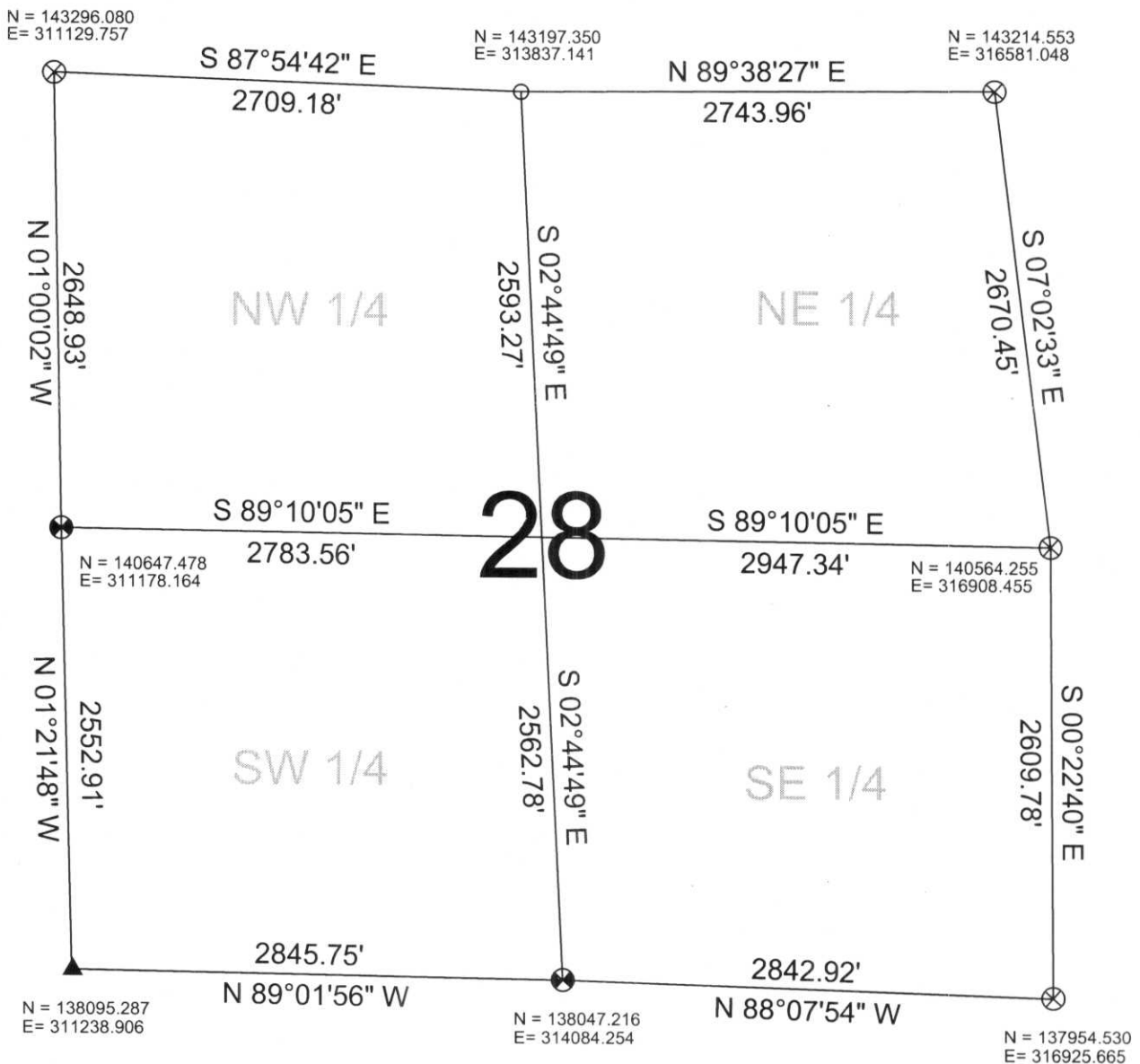

### LEGEND

- ▲ SET SURVEY NAIL
- FOUND 1.0" IRON PIPE
- ⊗ SET LINCOLN COUNTY BERNSTEN MOMUMENT
- ⊗ FOUND LINCOLN COUNTY BERNSTEN MOMUMENT

DRAFTED BY: Rutzen  
DATE: Dec. 3, 2007



5707 Schofield Ave.  
Weston, Wisconsin 54476  
(715) 359-9400