

LINCOLN COUNTY U.S. PUBLIC LAND SECTION SUMMARY

SECTION 24
TOWNSHIP 32N
RANGE 4 E

CORNING
CITY, VILLAGE, TOWN

RECEIVED BY LINCOLN COUNTY
SURVEYOR THIS 2ND DAY
OF November 20 07
[Signature]
COUNTY SURVEYOR

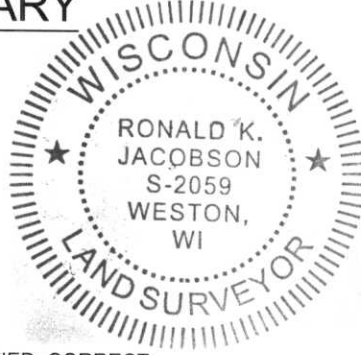

COORDINATES ARE REFERENCED
TO LINCOLN COUNTY COORDINATE
SYSTEM AS DEVELOPED BY THE WI.
DEPARTMENT OF TRANSPORTATION
AND ARE BASED ON GPS OBSERVATIONS
TO CONTROL POINTS AS SUPPLIED BY
LINCOLN COUNTY.

CERTIFIED CORRECT:

[Signature]
Ronald Jacobson RLS 2059-008
Registered Land Surveyor
DATE: Nov. 2, 2007

NOT TO SCALE
BEARINGS REFERENCED
TO LINCOLN COUNTY
COORDINATE SYSTEM

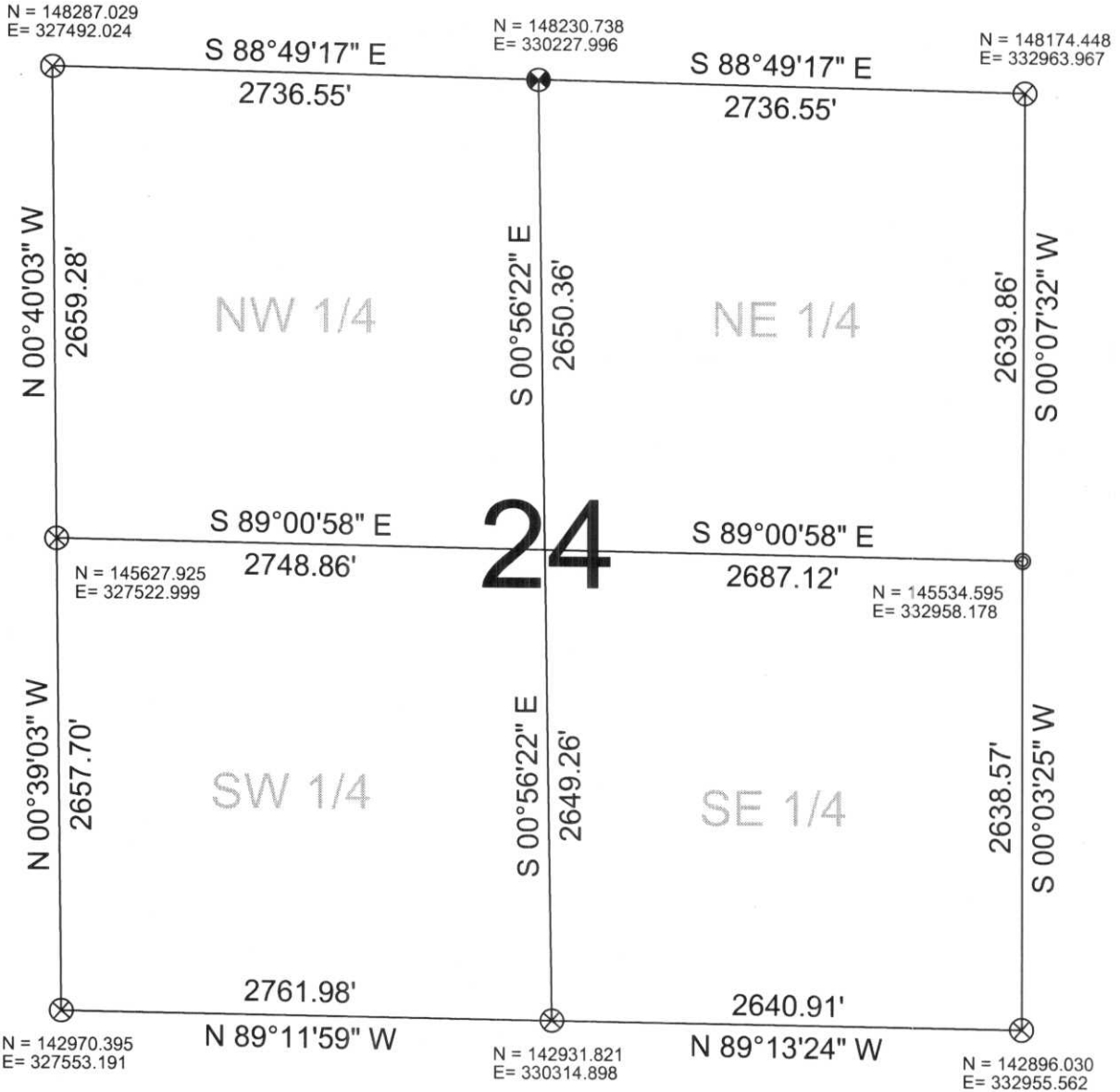

LEGEND

- ⊗ FOUND LINCOLN COUNTY BERNSTEN MOMUMENT
- ⊙ FOUND 1.5" IRON PIPE
- ⊗ SET LINCOLN COUNTY BERNSTEN MOMUMENT

DRAFTED BY: Lee
DATE: Nov. 1, 2007



5707 Schofield Ave.
Weston, Wisconsin 54476
(715) 359-9400