

LINCOLN COUNTY U.S. PUBLIC LAND SECTION SUMMARY

SECTION 19
TOWNSHIP 32N
RANGE 4 E

CORNING
CITY, VILLAGE, TOWN

RECEIVED BY LINCOLN COUNTY
SURVEYOR THIS 28TH DAY
OF September 20 07
Tom Dahl
COUNTY SURVEYOR

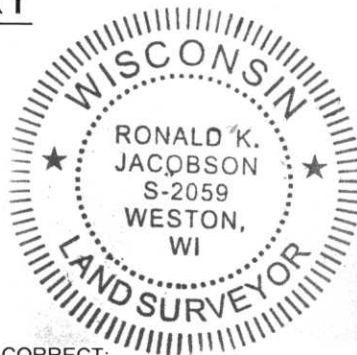

COORDINATES ARE REFERENCED
TO LINCOLN COUNTY COORDINATE
SYSTEM AS DEVELOPED BY THE WI.
DEPARTMENT OF TRANSPORTATION
AND ARE BASED ON GPS OBSERVATIONS
TO CONTROL POINTS AS SUPPLIED BY
LINCOLN COUNTY.

CERTIFIED CORRECT:

Ronald Jacobson RLS 2059-008
Registered Land Surveyor

DATE: September 26, 2007

NOT TO SCALE
BEARINGS REFERENCED
TO LINCOLN COUNTY
COORDINATE SYSTEM

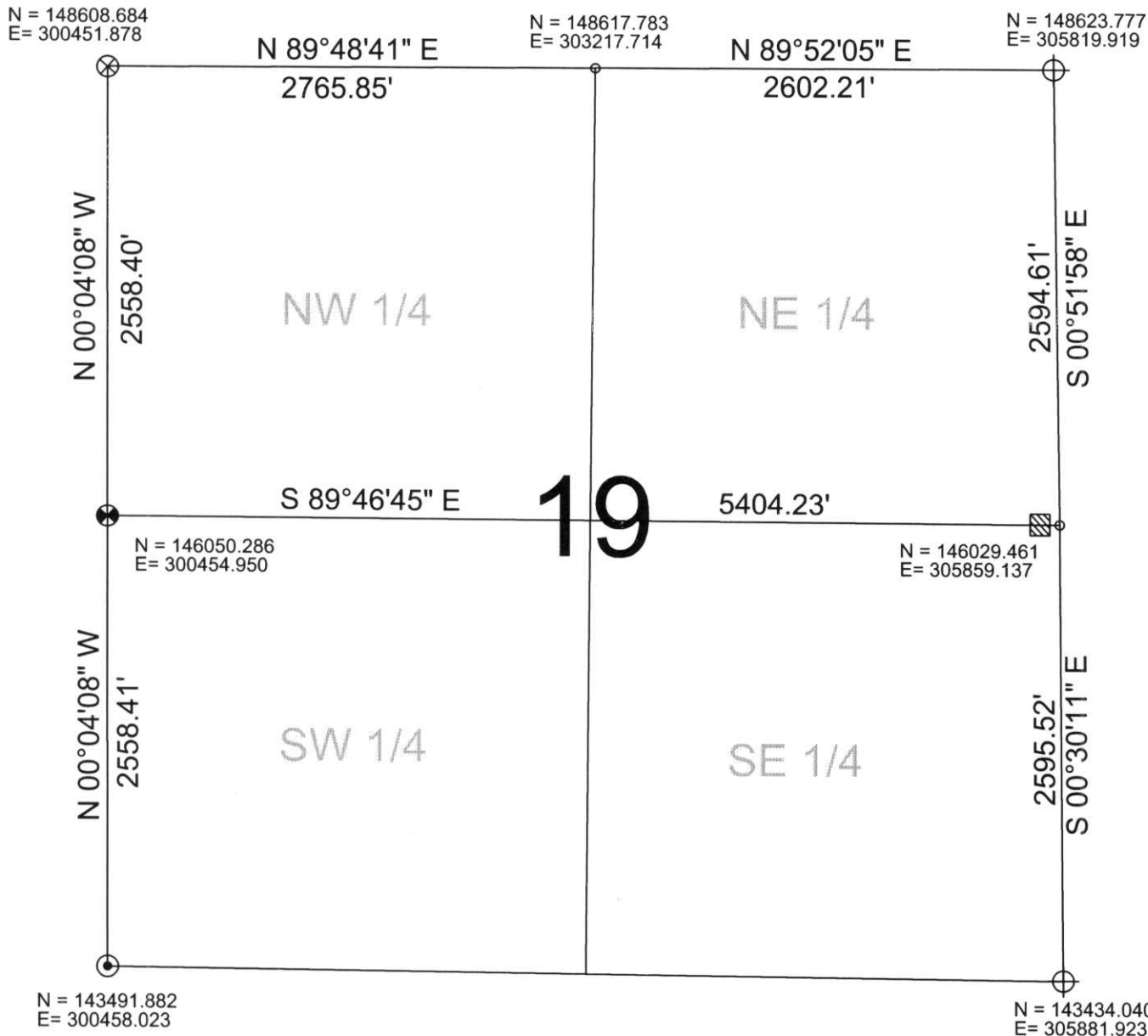

LEGEND

- ⊕ FOUND LINCOLN COUNTY BERNSTEN MOMUMENT
- FOUND 1" IRON PIPE
- ⊗ SET LINCOLN COUNTY BERNSTEN MOMUMENT
- FOUND 2" IRON PIPE
- ▨ FOUND WOOD POST
- ⊗ FOUND 2" IRON PIPE WITH CAP

DRAFTED BY: Rutzen
DATE: September 26, 2007

Central Wisconsin Engineers & Architects
5707 Schofield Ave.
Weston, Wisconsin 54476
(715) 359-9400