

# LINCOLN COUNTY U.S. PUBLIC LAND SECTION SUMMARY

SECTION 18  
TOWNSHIP 32N  
RANGE 4 E

RECEIVED BY LINCOLN COUNTY  
SURVEYOR THIS 25<sup>TH</sup> DAY  
OF September 20 07  
Tom Dull  
COUNTY SURVEYOR



CORNING  
CITY, VILLAGE, TOWN



NOT TO SCALE  
BEARINGS REFERENCED  
TO LINCOLN COUNTY  
COORDINATE SYSTEM

COORDINATES ARE REFERENCED  
TO LINCOLN COUNTY COORDINATE  
SYSTEM AS DEVELOPED BY THE WI.  
DEPARTMENT OF TRANSPORTATION  
AND ARE BASED ON GPS OBSERVATIONS  
TO CONTROL POINTS AS SUPPLIED BY  
LINCOLN COUNTY.

CERTIFIED CORRECT:

Ronald Jacobson RLS 2059-008  
Registered Land Surveyor

DATE: September 20, 2007

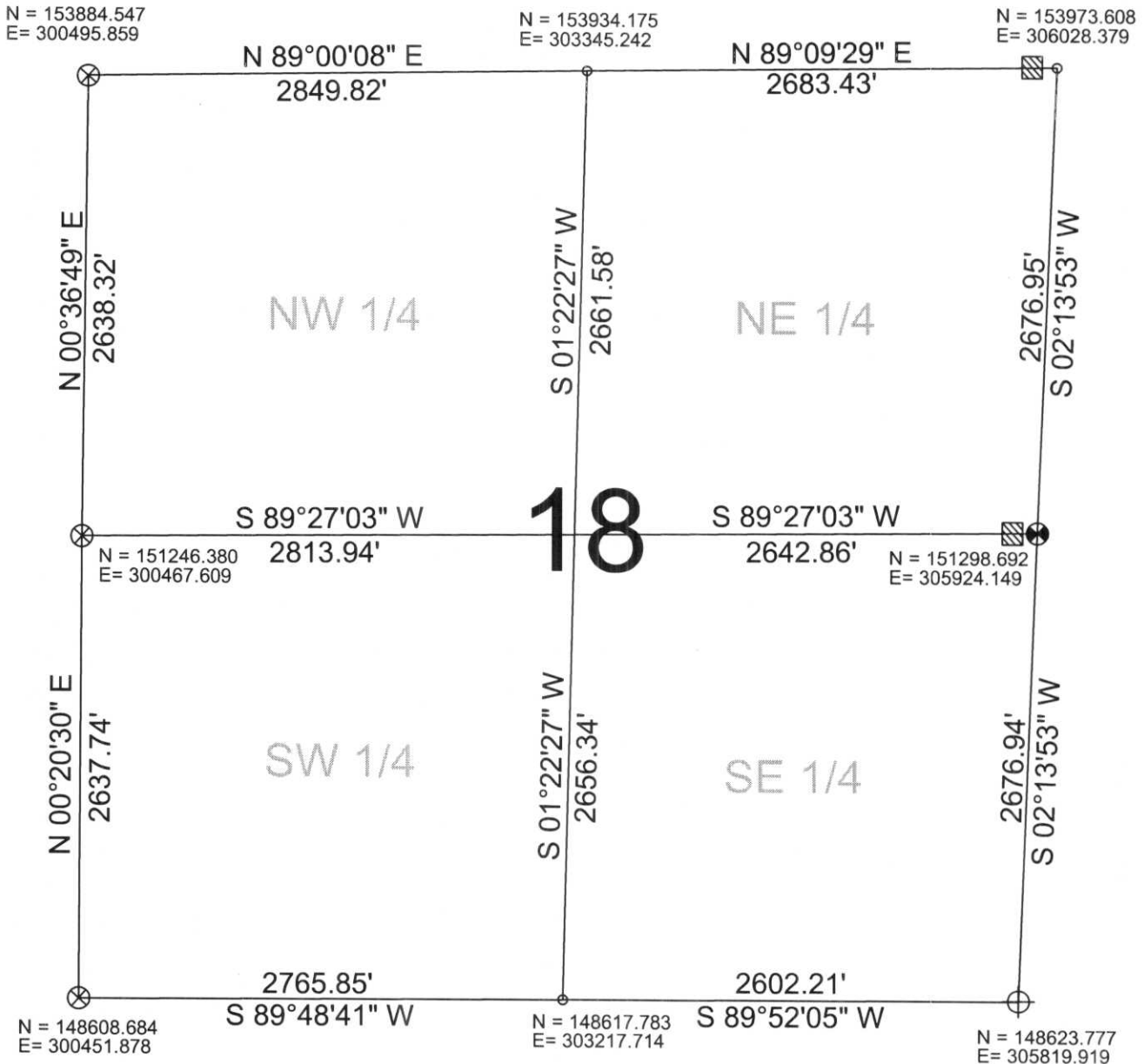

### LEGEND

- ⊕ FOUND LINCOLN COUNTY BERNSTEN MONUMENT
- FOUND 1" IRON PIPE
- ⊗ SET LINCOLN COUNTY BERNSTEN MONUMENT
- ⊗ FOUND 2" IRON PIPE WITH CAP
- ▨ FOUND WOOD POST
- FOUND 3" IRON PIPE

DRAFTED BY: Rutzen  
DATE: September 12, 2007

Central Wisconsin Engineers & Architects  
5707 Schofield Ave.  
Weston, Wisconsin 54476  
(715) 359-9400