

LINCOLN COUNTY U.S. PUBLIC LAND SECTION SUMMARY

SECTION 8
TOWNSHIP 32N
RANGE 4 E

CORNING
CITY, VILLAGE, TOWN

RECEIVED BY LINCOLN COUNTY
SURVEYOR THIS 28TH DAY
OF September 20 07
Tom Wall
COUNTY SURVEYOR



COORDINATES ARE REFERENCED
TO LINCOLN COUNTY COORDINATE
SYSTEM AS DEVELOPED BY THE WI.
DEPARTMENT OF TRANSPORTATION
AND ARE BASED ON GPS OBSERVATIONS
TO CONTROL POINTS AS SUPPLIED BY
LINCOLN COUNTY.

CERTIFIED CORRECT:

Ronald Jacobson
Ronald Jacobson RLS 2059-008
Registered Land Surveyor
DATE: September 24, 2007

NOT TO SCALE
BEARINGS REFERENCED
TO LINCOLN COUNTY
COORDINATE SYSTEM

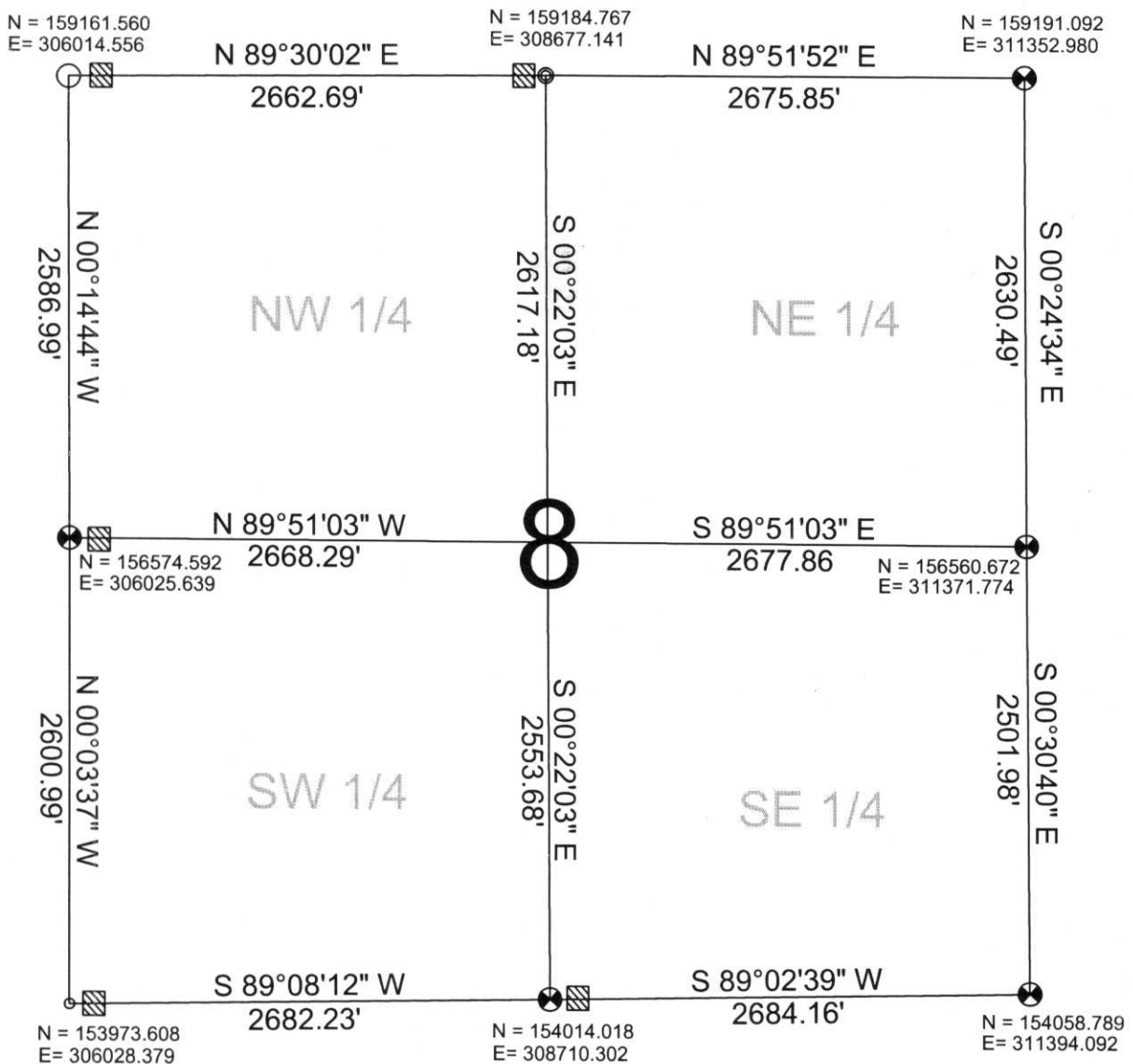

LEGEND

- FOUND 1.5" IRON PIPE
- FOUND 1" IRON PIPE
- FOUND 3" IRON PIPE
- ▨ FOUND WOOD POST
- ⊗ SET LINCOLN COUNTY BERNSTEN MONUMENT

DRAFTED BY: Rutzen
DATE: September 20, 2007

Central Wisconsin Engineers & Architects
5707 Schofield Ave.
Weston, Wisconsin 54476
(715) 359-9400