

LINCOLN COUNTY U.S. PUBLIC LAND SECTION SUMMARY

SECTION 7
TOWNSHIP 32N
RANGE 4 E

CORNING
CITY, VILLAGE, TOWN

RECEIVED BY LINCOLN COUNTY
SURVEYOR THIS 25TH DAY
OF September 20 07
Tommy D. Hall
COUNTY SURVEYOR



NOT TO SCALE
BEARINGS REFERENCED
TO LINCOLN COUNTY
COORDINATE SYSTEM

COORDINATES ARE REFERENCED
TO LINCOLN COUNTY COORDINATE
SYSTEM AS DEVELOPED BY THE WI.
DEPARTMENT OF TRANSPORTATION
AND ARE BASED ON GPS OBSERVATIONS
TO CONTROL POINTS AS SUPPLIED BY
LINCOLN COUNTY.

CERTIFIED CORRECT:

Ronald Jacobson
Registered Land Surveyor
RLS 2059-008

DATE: September 20, 2007

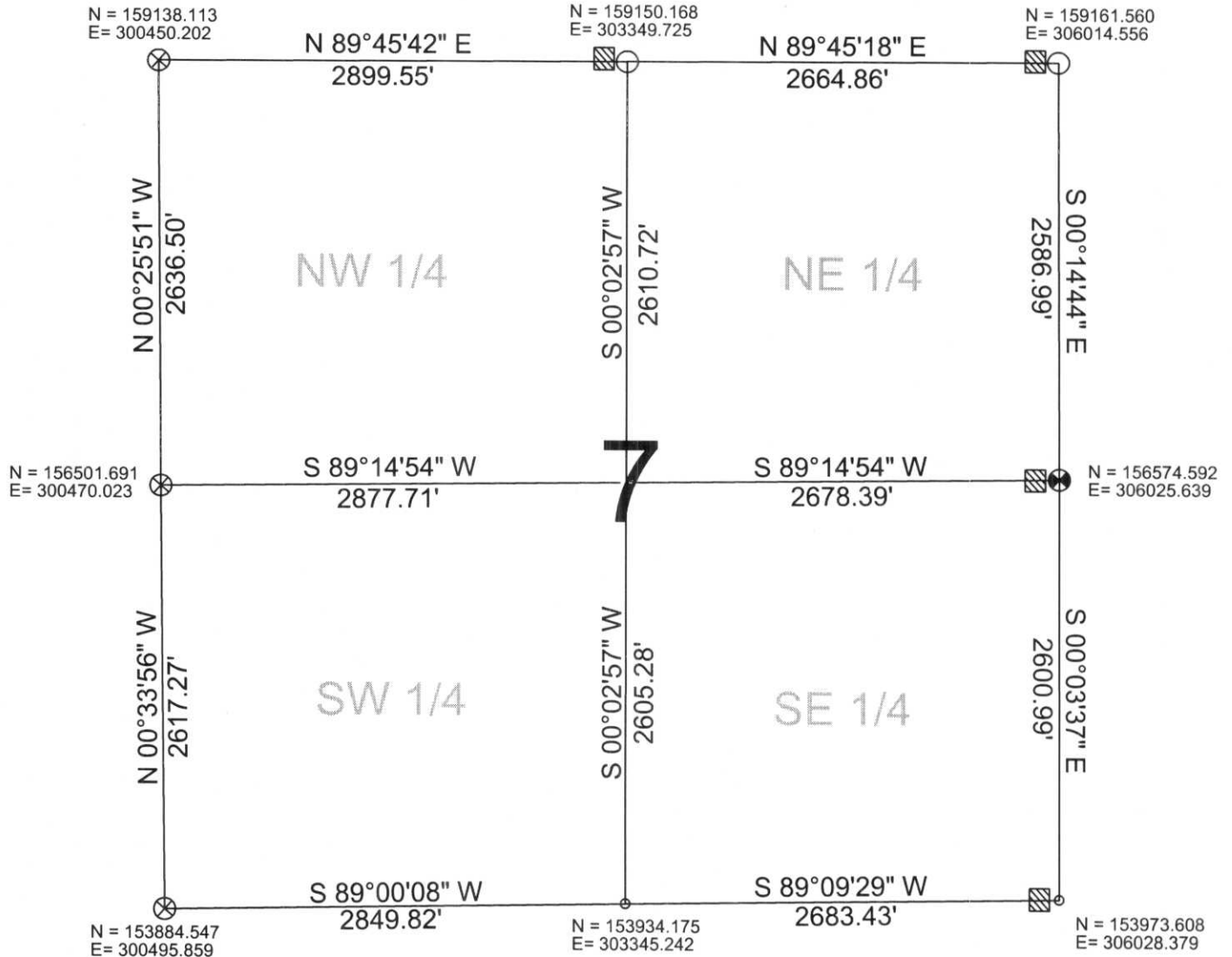

LEGEND

- FOUND 1" IRON PIPE
- ⊗ SET LINCOLN COUNTY BERNSTEN MOMUMENT
- ⊗ FOUND 2" IRON PIPE WITH CAP
- ▨ FOUND WOOD POST
- FOUND 3" IRON PIPE

DRAFTED BY: Rutzen
DATE: September 12, 2007

Central Wisconsin Engineers & Architects
5707 Schofield Ave.
Weston, Wisconsin 54476
(715) 359-9400