

LINCOLN COUNTY U.S. PUBLIC LAND SECTION SUMMARY

SECTION 6
TOWNSHIP 32N
RANGE 4 E

CORNING
CITY, VILLAGE, TOWN

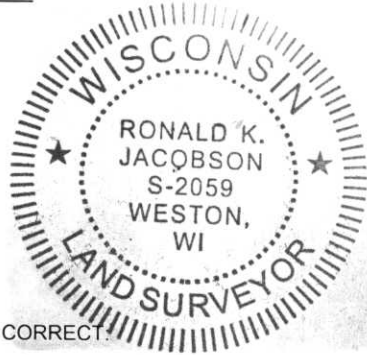

CERTIFIED CORRECT

Ronald Jacobson
Ronald Jacobson RLS 2059-008

Registered Land Surveyor

DATE: July 27, 2007

COORDINATES ARE REFERENCED TO LINCOLN COUNTY COORDINATE SYSTEM AS DEVELOPED BY THE WI. DEPARTMENT OF TRANSPORTATION AND ARE BASED ON GPS OBSERVATIONS TO CONTROL POINTS AS SUPPLIED BY LINCOLN COUNTY.

N
NOT TO SCALE
BEARINGS REFERENCED TO LINCOLN COUNTY COORDINATE SYSTEM

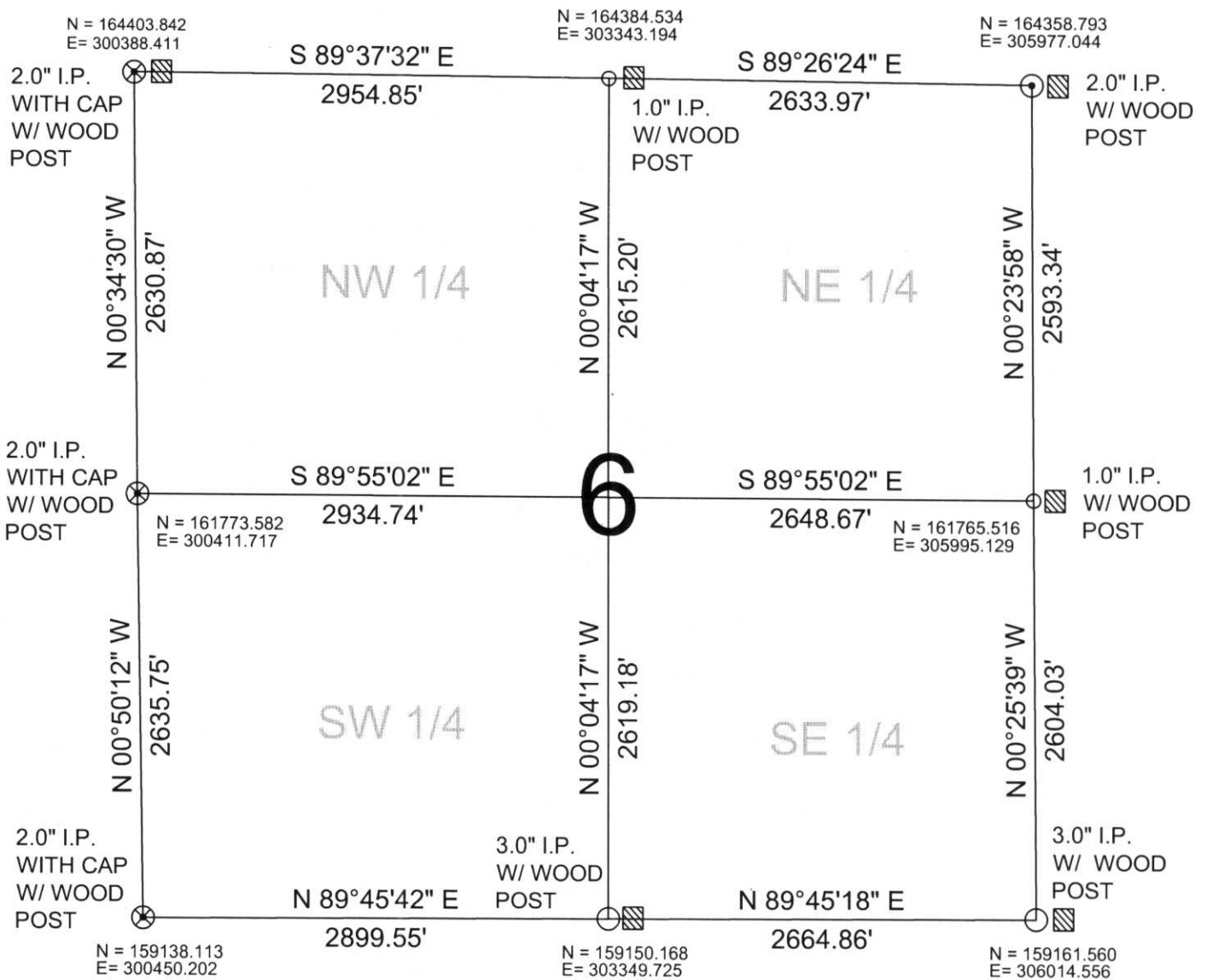

RECEIVED BY LINCOLN COUNTY

SURVEYOR THIS 27th DAY

OF June 20 08

Tommy Dull
COUNTY SURVEYOR

REVISED 6-27-08

DRAFTED BY: Rutzen

DATE: July 27, 2006

Central Wisconsin Engineers & Architects
5707 Schofield Ave.
Weston, Wisconsin 54476
(715) 359-9400

LEGEND

- ⊗ FOUND 2" IRON PIPE W/ CAP
- FOUND 1" IRON PIPE
- ▣ FOUND WOOD POST
- FOUND 3" IRON PIPE
- ⊙ FOUND 2" IRON PIPE