

# LINCOLN COUNTY U.S. PUBLIC LAND SECTION SUMMARY

SECTION 5  
TOWNSHIP 32N  
RANGE 4 E

RECEIVED BY LINCOLN COUNTY  
SURVEYOR THIS 3<sup>RD</sup> DAY  
OF August 20 07  
Tommy Dahl  
COUNTY SURVEYOR



CORNING  
CITY, VILLAGE, TOWN



NOT TO SCALE  
BEARINGS REFERENCED  
TO LINCOLN COUNTY  
COORDINATE SYSTEM

COORDINATES ARE REFERENCED  
TO LINCOLN COUNTY COORDINATE  
SYSTEM AS DEVELOPED BY THE WI.  
DEPARTMENT OF TRANSPORTATION  
AND ARE BASED ON GPS OBSERVATIONS  
TO CONTROL POINTS AS SUPPLIED BY  
LINCOLN COUNTY.

CERTIFIED CORRECT:

Ronald Jacobson  
Registered Land Surveyor  
RLS 2059-008

DATE: July 27, 2007

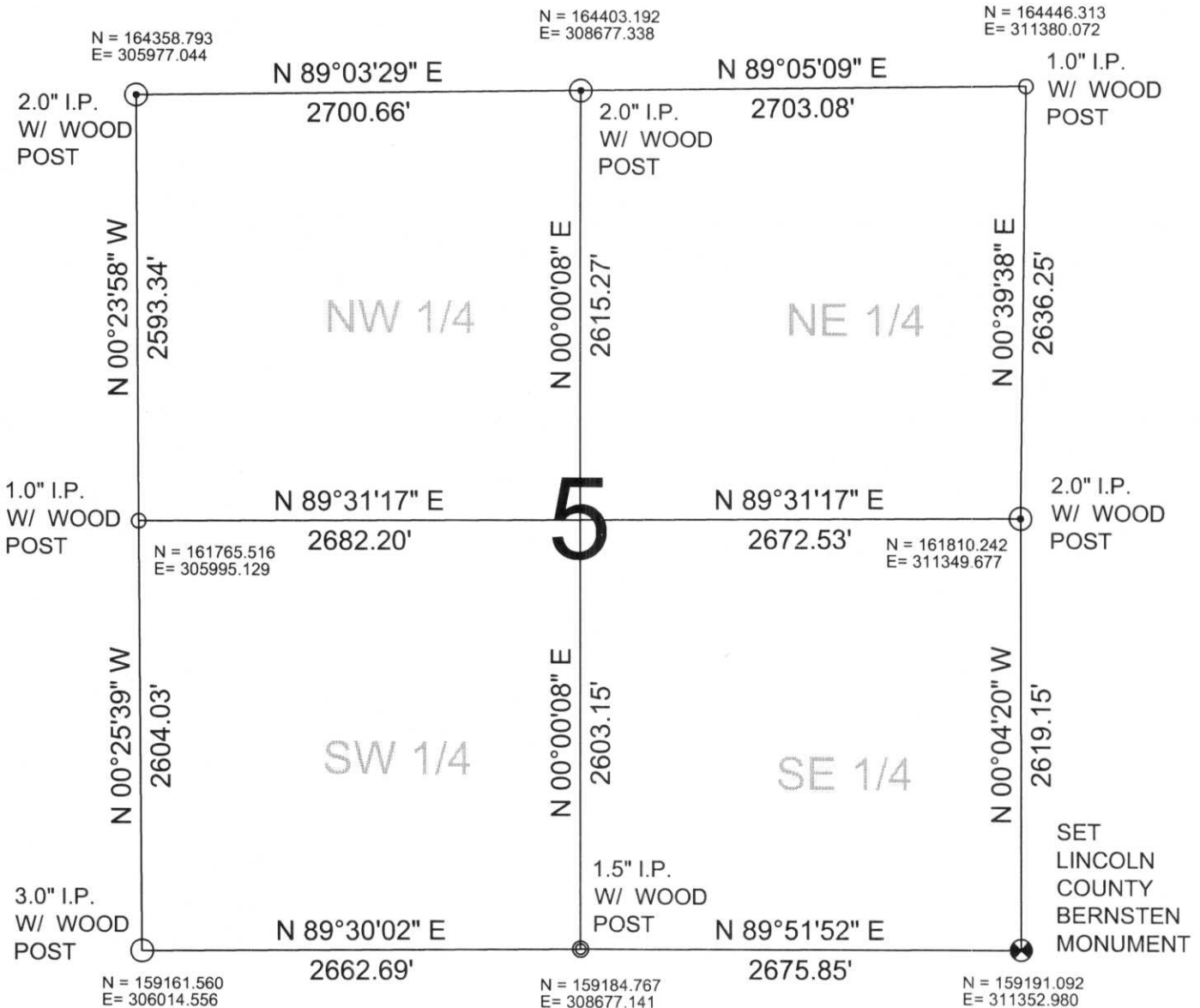

### LEGEND

- ⊙ FOUND 2" IRON PIPE W/ CAP
  - FOUND 1" IRON PIPE
  - ▨ FOUND WOOD POST
  - FOUND 3" IRON PIPE
  - ⊙ FOUND 1.5" IRON PIPE
  - ⊗ SET LINCOLN COUNTY BERNSTEN MOMUMENT
- DRAFTED BY: Rutzen  
DATE: July 27, 2006

Central Wisconsin Engineers & Architects  
5707 Schofield Ave.  
Weston, Wisconsin 54476  
(715) 359-9400