

LINCOLN COUNTY U.S. PUBLIC LAND SECTION SUMMARY

SECTION 4
TOWNSHIP 32N
RANGE 4 E

CORNING
CITY, VILLAGE, TOWN

RECEIVED BY LINCOLN COUNTY
SURVEYOR THIS 22ND DAY
OF October 20 07
[Signature]
COUNTY SURVEYOR

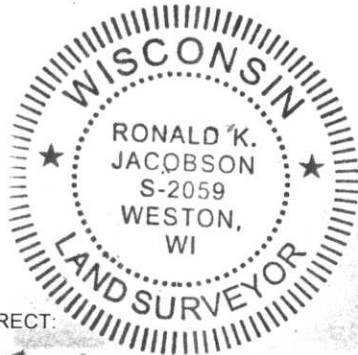

NOT TO SCALE
BEARINGS REFERENCED
TO LINCOLN COUNTY
COORDINATE SYSTEM

COORDINATES ARE REFERENCED
TO LINCOLN COUNTY COORDINATE
SYSTEM AS DEVELOPED BY THE WI.
DEPARTMENT OF TRANSPORTATION
AND ARE BASED ON GPS OBSERVATIONS
TO CONTROL POINTS AS SUPPLIED BY
LINCOLN COUNTY.

CERTIFIED CORRECT:

[Signature]
Ronald Jacobson RLS 2059-008

Registered Land Surveyor

DATE: October 19, 2007

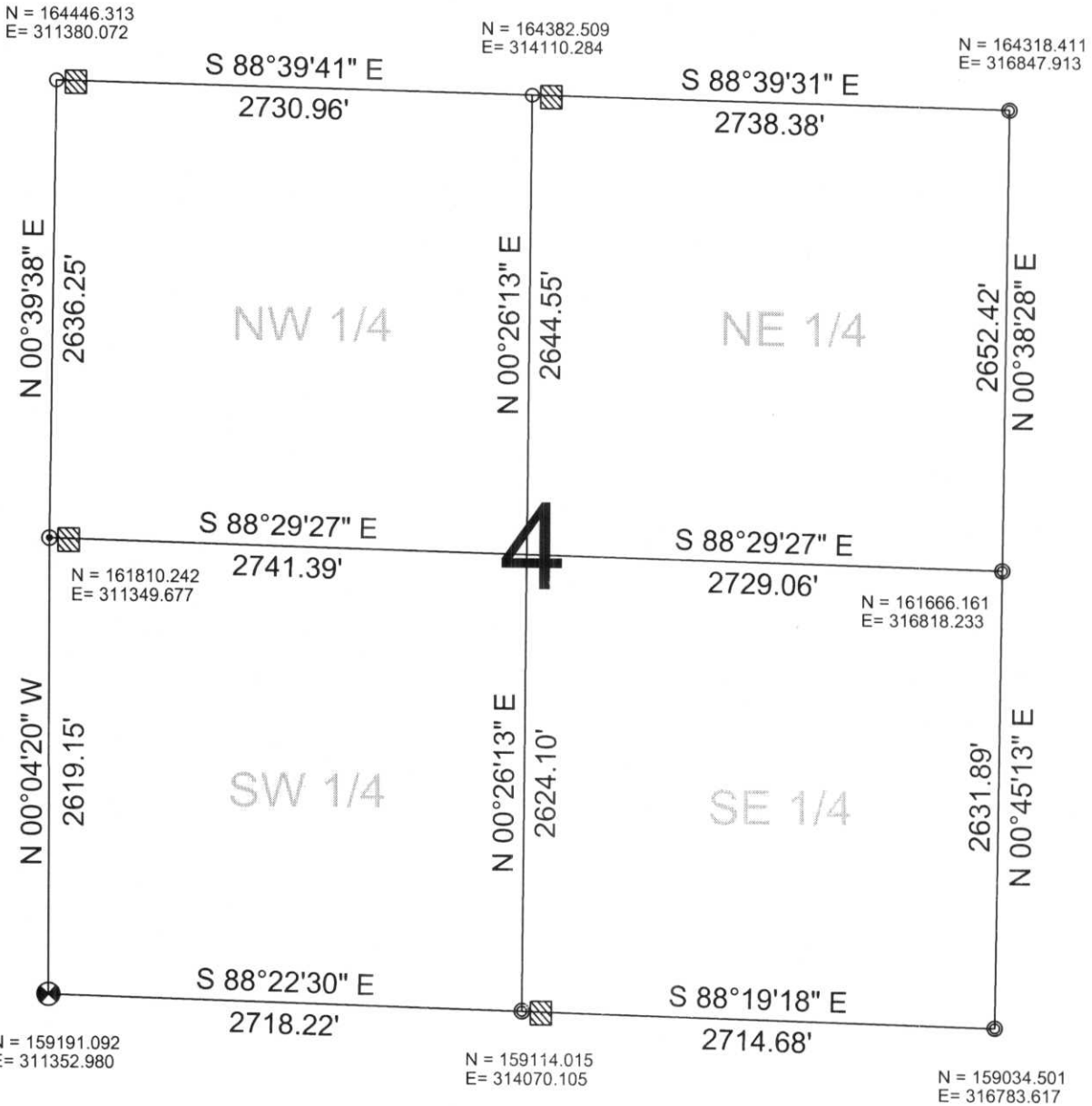

LEGEND

- FOUND 1.5" IRON PIPE
- ⊗ SET LINCOLN COUNTY BERNSTEN MOMUMENT
- ⊙ FOUND 2" IRON PIPE
- FOUND 1.0" IRON PIPE
- ▨ FOUND WOOD POST

DRAFTED BY: Lee
DATE: October 19, 2007

CWE, Inc.
5707 Schofield Ave.
Weston, Wisconsin 54476
(715) 359-9400