

LINCOLN COUNTY U.S. PUBLIC LAND SECTION SUMMARY

SECTION 1
TOWNSHIP 32N
RANGE 4 E

CORNING
CITY, VILLAGE, TOWN

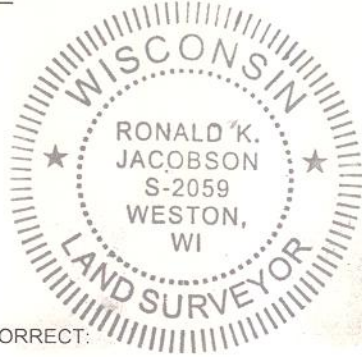

CERTIFIED CORRECT:

[Signature]

Ronald Jacobson RLS 2059-008

Registered Land Surveyor

DATE: June 29, 2007

COORDINATES ARE REFERENCED TO LINCOLN COUNTY COORDINATE SYSTEM AS DEVELOPED BY THE WI. DEPARTMENT OF TRANSPORTATION AND ARE BASED ON GPS OBSERVATIONS TO CONTROL POINTS AS SUPPLIED BY LINCOLN COUNTY.

NOT TO SCALE
BEARINGS REFERENCED TO LINCOLN COUNTY COORDINATE SYSTEM

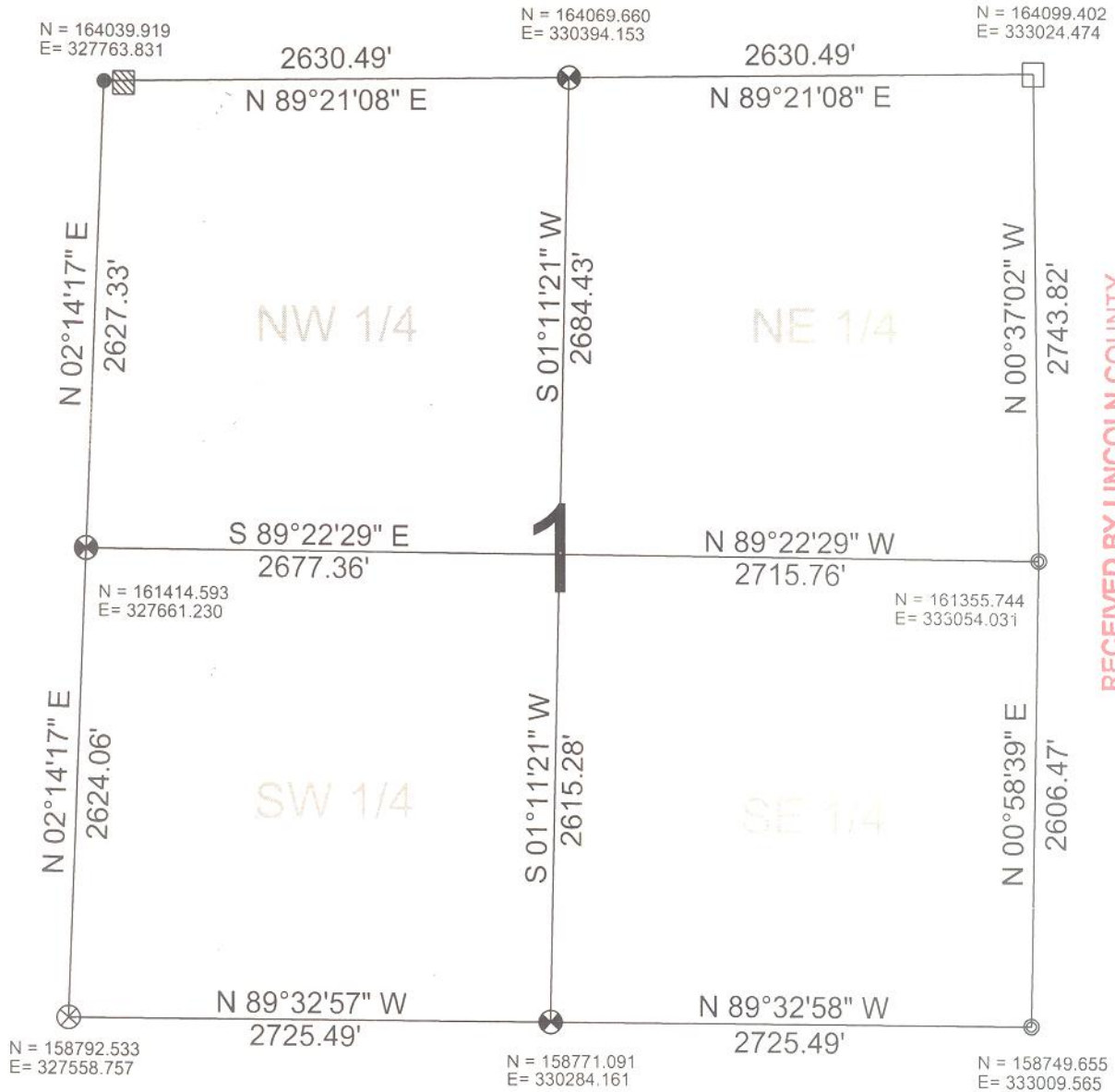

RECEIVED BY LINCOLN COUNTY
SURVEYOR THIS 29TH DAY
OF June 2007
[Signature]
COUNTY SURVEYOR

LEGEND

- FOUND STONE MONUMENT
- FOUND 1" IRON PIPE
- ⊗ SET LINCOLN COUNTY BERNSTEN MOMUMENT
- ⊗ FOUND LINCOLN COUNTY BERNSTEN MOMUMENT
- ⊗ FOUND 1.5" IRON PIPE w/CAP & WOOD POST

DRAFTED BY: Rutzen
DATE: June 29, 2006

Central Wisconsin Engineers & Architects
5707 Schofield Ave.
Weston, Wisconsin 54476
(715) 359-9400