

SECTION SUMMARY SHEET

25 31N 8E
 SECTION TOWN RANGE

TOWNSHIP: PINE RIVER
 COUNTY: LINCOLN

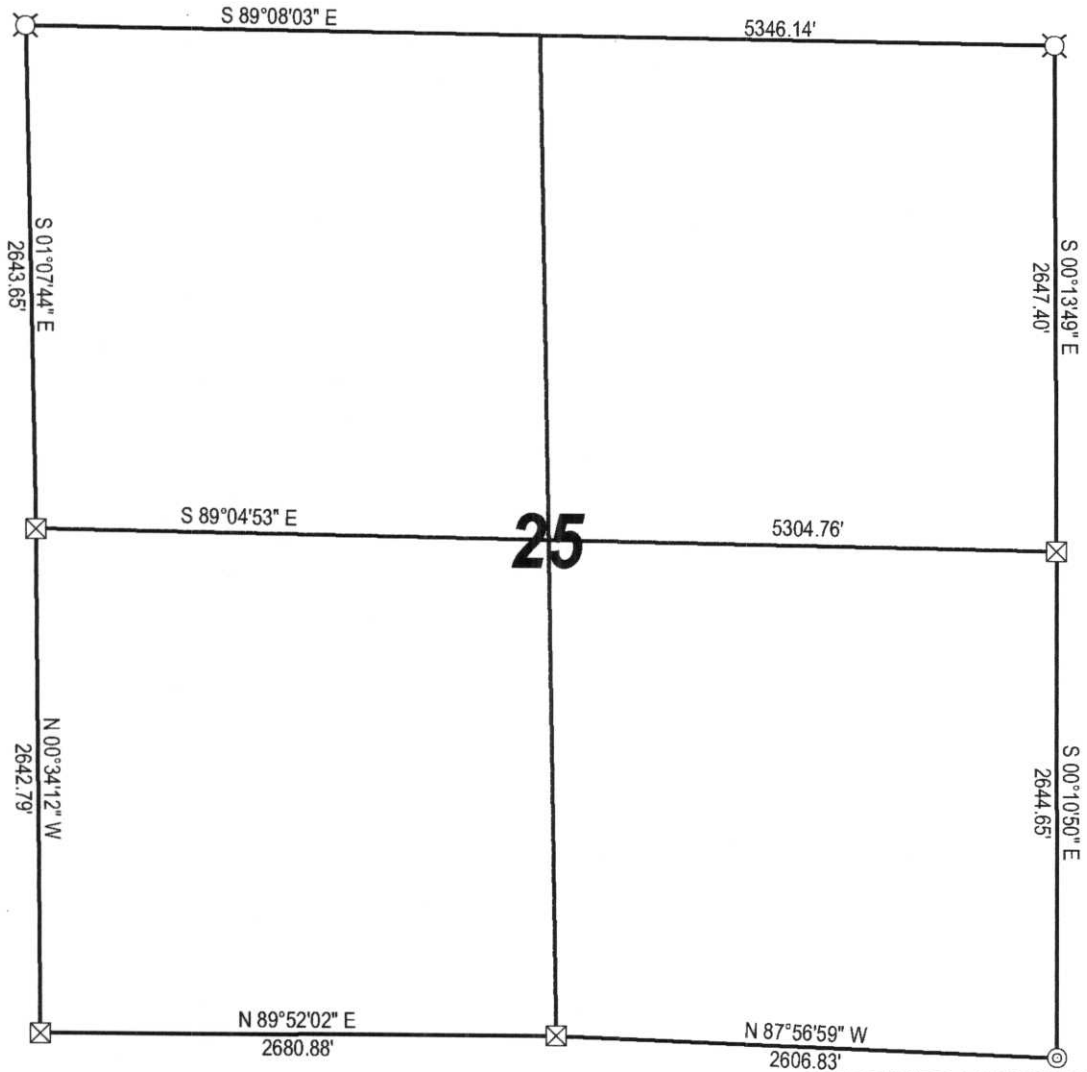

LEGEND

- ⊗ = SURVEY MARKER NAIL
- ⊙ = LINCOLN COUNTY MONUMENT
- ⊠ = STONE MONUMENT



RECEIVED BY LINCOLN COUNTY
 SURVEYOR THIS 22ND DAY
 OF November 20 04
Tom Dalk
 COUNTY SURVEYOR

CENTRAL STAKING INC.
 2523 POST RD.
 STEVENS POINT, WI 54467
 TELE: 715-345-6904
 FAX: 715-345-7728

Q-U: 21, 25

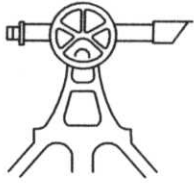

Lincoln County

SECTION SUMMARY

25	31N	8E
Section	Township	Range
PINE RIVER		
Town		

N 110949.50
E 454995.92

N 110952.34
E 457673.76

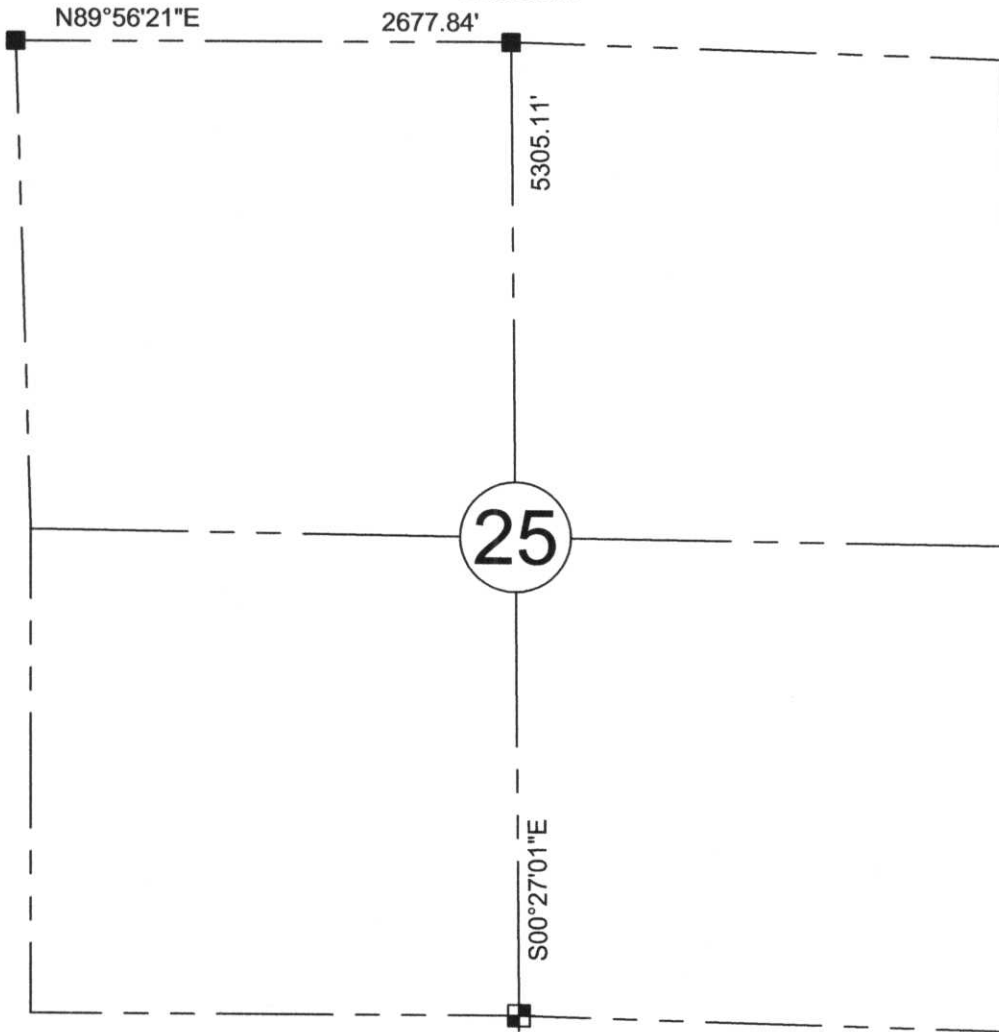

N 105647.39
E 457715.46

NOTE:
BEARINGS AND COORDINATES ARE BASED ON THE LINCOLN COUNTY COORDINATE SYSTEM AND REFERENCED TO THE PINE RIVER AND PINE DELLS GPS STATIONS.

SEAL



RECEIVED BY LINCOLN COUNTY SURVEYOR THIS 6TH DAY OF January 20 06
Tony Deller
COUNTY SURVEYOR

LEGEND

- BERNSTEN MONUMENT
- FOUND MAG NAIL
- FOUND GRANITE STONE
- SURVEY MARKING PIN

CERTIFIED CORRECT:

Keith J. Walkowski
KEITH J. WALKOWSKI
Registered Land Surveyor
DATE: Jan. 4TH, 2006

Q, U: 21, 25