

# LINCOLN COUNTY



21 - 31 - 8  
Section Town Range

PINE RIVER  
Township

## SECTION SUMMARY

N

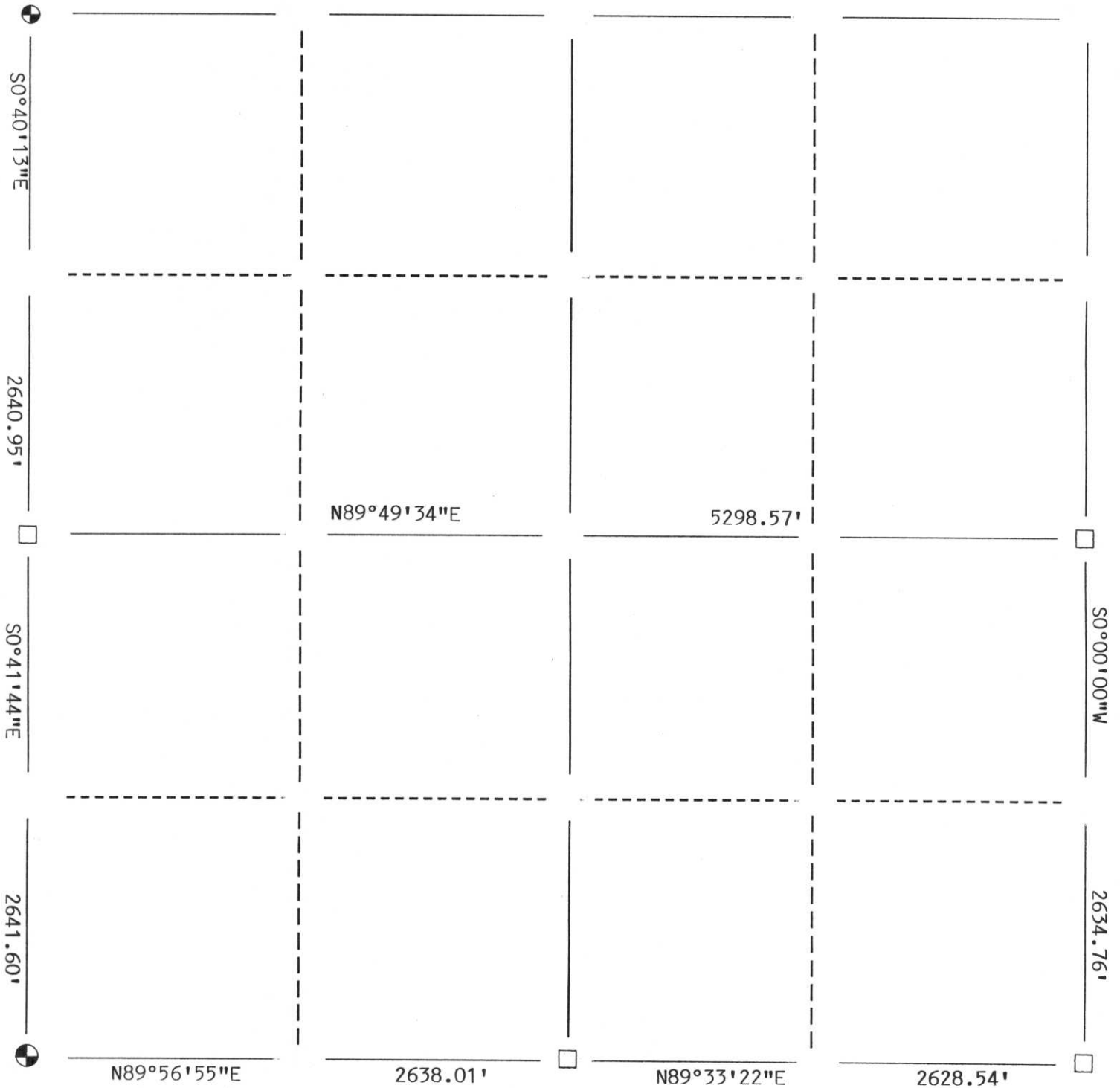

### LEGEND

- ⊕ Berntsen Monument
- 2" Iron Pipe
- Stone or Concrete Monument
- 1" Iron Pipe
- Iron Pipe
- Other



RECEIVED AT LINCOLN COUNTY  
COURTHOUSE THIS 2<sup>ND</sup> DAY  
OF April 20 03  
Zony Walker  
LAND INFORMATION OFFICE

CERTIFIED CORRECT:  
David J. Goslin  
David J. Goslin  
Registered Land Surveyor  
DATE: March 28, 2003

M-Q: 9,13

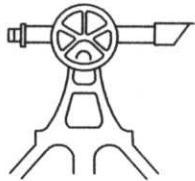

# Lincoln County

## SECTION SUMMARY

|            |          |       |
|------------|----------|-------|
| 21         | 31N      | 8E    |
| Section    | Township | Range |
| PINE RIVER |          |       |
| Town       |          |       |

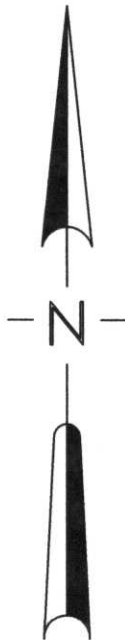
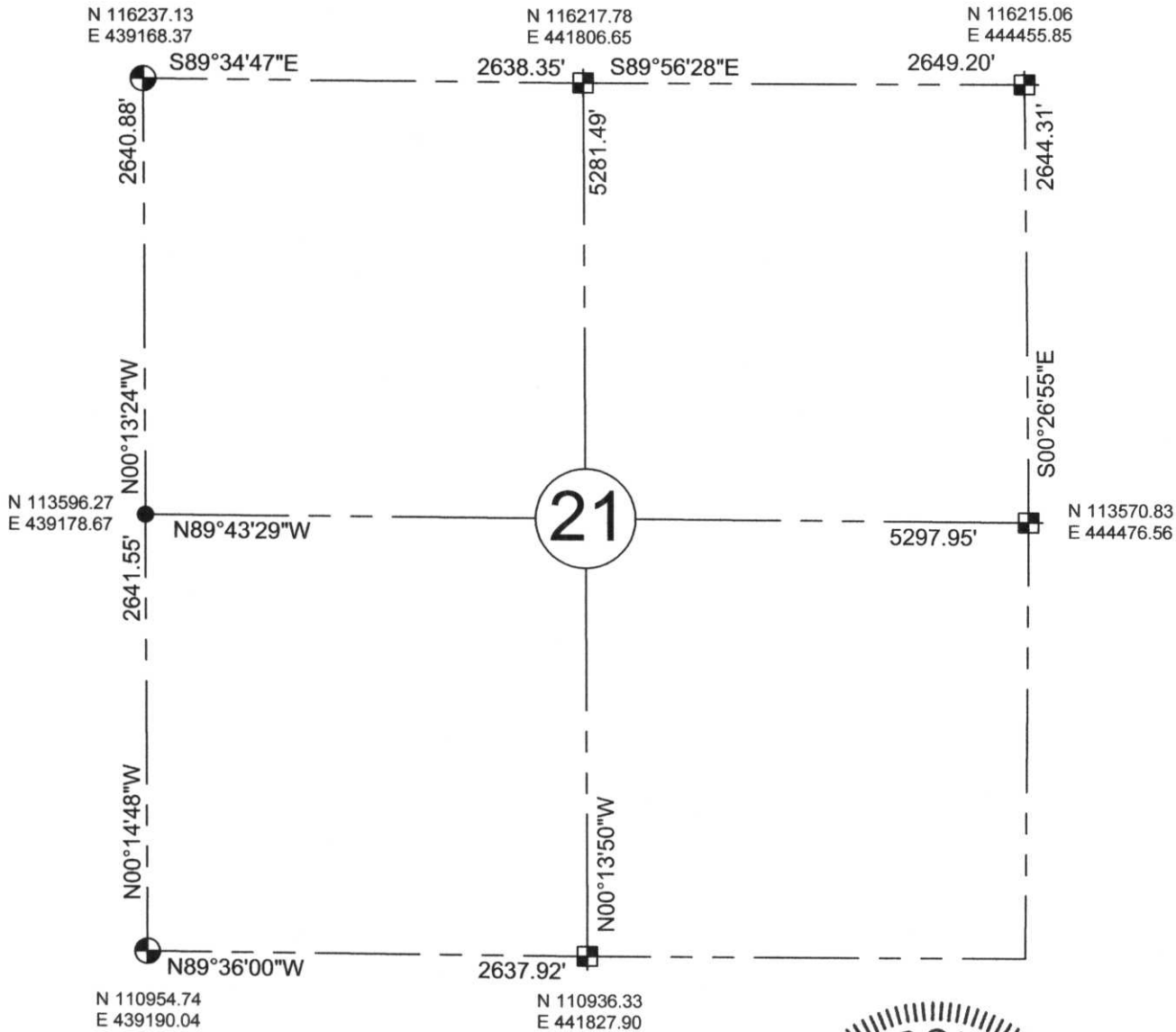

NOTE:  
BEARINGS AND COORDINATES ARE BASED ON THE LINCOLN COUNTY COORDINATE SYSTEM AND REFERENCED TO THE PINE RIVER AND PINE DELLS GPS STATIONS.

### LEGEND

- ⊕ - BERNSTEN MONUMENT
- - SET MAG NAIL
- ⊠ - FOUND GRANITE STONE
- - SURVEY MARKING PIN

SEAL  
RECEIVED BY LINCOLN COUNTY  
SURVEYOR THIS 6<sup>TH</sup> DAY  
OF January 20 06  
Zany Walker  
COUNTY SURVEYOR



CERTIFIED CORRECT:

Keith J. Walkowski  
KEITH J. WALKOWSKI  
Registered Land Surveyor  
DATE: Jan. 4TH, 2006

M, A: 9, 13