

SECTION SUMMARY: SECTION 32-31-7 & SECTION 2-30-7. LINCOLN AND MARATHON COUNTY, WI.

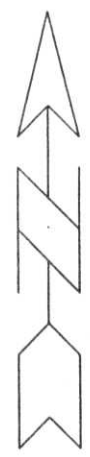

N 1/4 COR. SEC 32-31-7
EXISTING BERNTSEN MONUMENT

S0°25'50"E 5297.04'



SE COR. SEC. 32-31-7
EXISTING GRANITE
MONUMENT

SW COR. SEC. 32-31-7
EXISTING GRANITE STONE

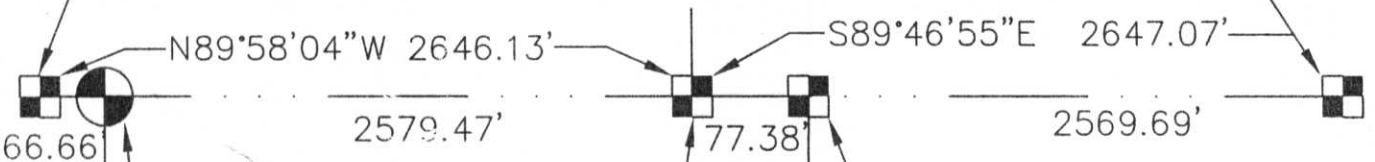

S 1/4 COR. SEC.
32-31-7 EXISTING
GRANITE MONUMENT

N 1/4 COR. SEC.
2-30-7
EXISTING GRANITE
MONUMENT

NOTE: BEARINGS AND DISTANCES
AS SHOWN, ARE PROJECTING THE
N 1/4 COR. 2-30-7 ON TO THE
SOUTH LINE OF THE SE 1/4 OF
32-31-7. TRUE LOCATION OF
N 1/4 COR. 2-30-7 IS
S0°04'23\"/>

NW COR. SEC.
2-30-7 SET
1" x 40" BAR

S0°21'26"E 2916.16'

N0°04'23"E 2906.41'

CENTER OF SECTION
2-30-7 LOCATED
3 TIES FOR CORNER

RECEIVED BY LINCOLN COUNTY
SURVEYOR THIS 21ST DAY
OF April 20 05
Zory Duda
COUNTY SURVEYOR

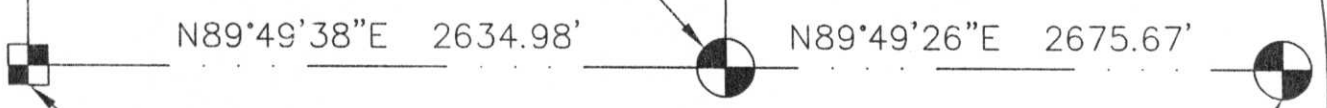

W 1/4 COR. SEC.
2-30-7 EXISTING
GRANITE MONUMENT

E 1/4 COR. SEC.
2-30-7 EXISTING
RAIL ROAD SPIKE

U-2, S-9