

# SECTION SUMMARY

SECTION 14 & 23, T 31N. , R 7E.  
TOWN OF PINE RIVER, LINCOLN  
COUNTY, WISCONSIN

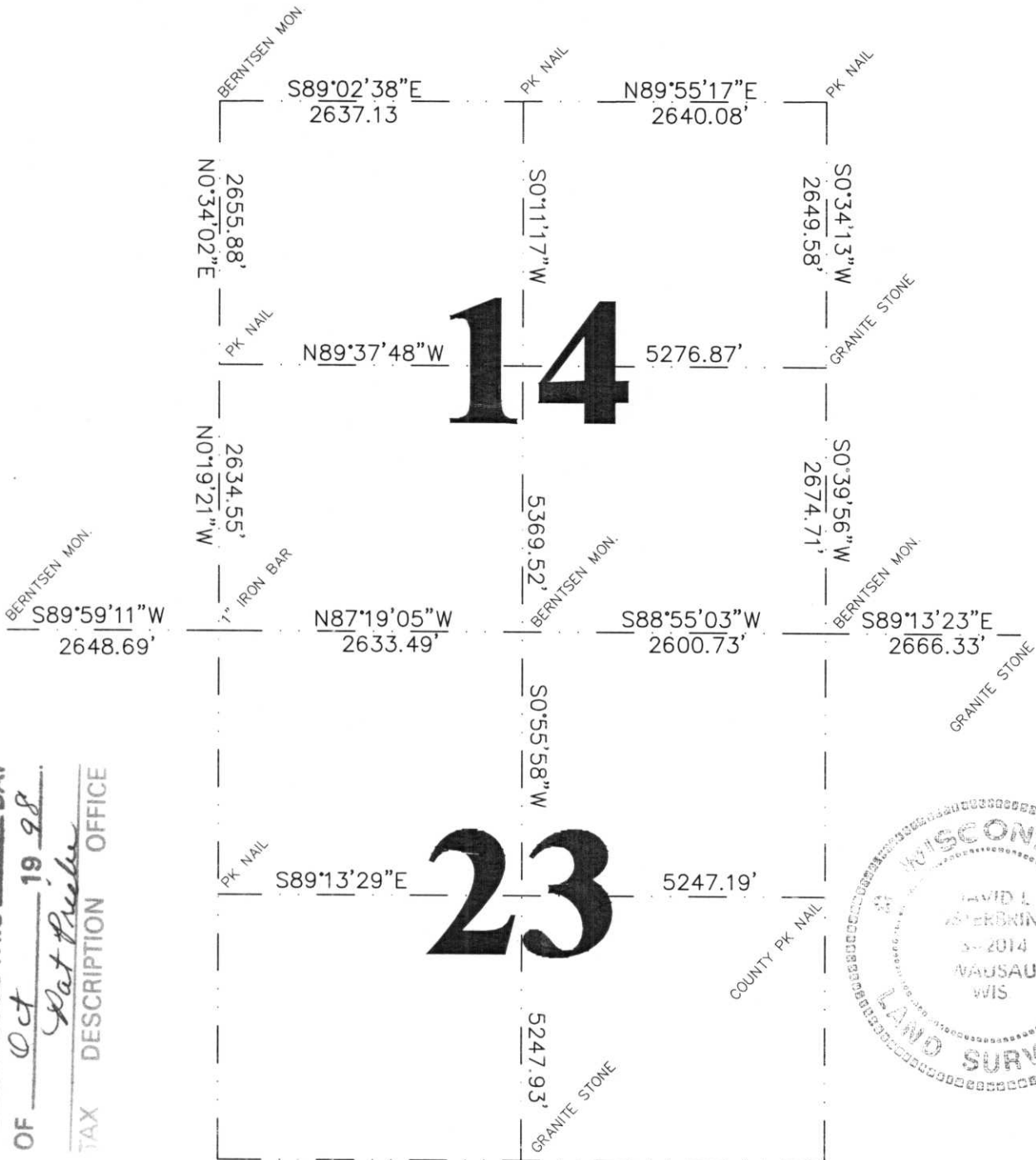

RECEIVED AT LINCOLN COUNTY  
COURTHOUSE THIS 20 DAY  
OF Oct 19 98  
*Pat Priebe*  
TAX DESCRIPTION OFFICE



ALL CORNERS LOCATED WITH SOKIA RTK GPS. ALL POINTS OCCUPIED TWICE, ON DIFFERENT DAYS, WITH DIFFERENT BASE STATION.

I, DAVID L. OSTERBRINK, REGISTERED LAND SURVEYOR, CERTIFY THAT THE ABOVE SUMMARY IS CORRECT, TO THE BEST OF MY KNOWLEDGE AND BELIEF.

*David L. Osterbrink*  
DAVID L. OSTERBRINK RLS NO. S-2014

I, M-1721