

SECTION SUMMARY

OF SECTION 13, TOWNSHIP 31 NORTH, RANGE 07 EAST, TOWN OF
PINE RIVER, LINCOLN COUNTY, WISCONSIN



RECEIVED BY LINCOLN COUNTY
SURVEYOR THIS 7TH DAY
OF December 20, 05
Tony Dall
COUNTY SURVEYOR



GRAPHIC SCALE

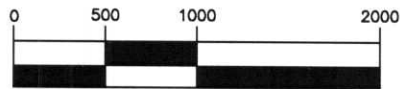

1 inch = 1000 ft.

SURVEY PROVIDED BY:
PLOVER RIVER LAND CO. P4225 PINEVIEW RD BIRNAMWOOD WI 54414 (715)449-2229

I, M: 21, 25