

West line of Section got from Remedial Engineering Inc. in different bearing system
 S0°28'39"E
 S1°13'44"E

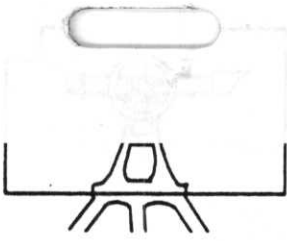

LINCOLN

RY N

11
 Sctic
 31 7
 PINE RIVER
 Township

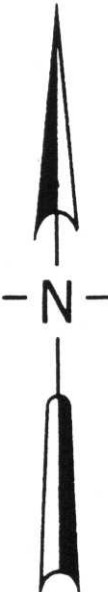
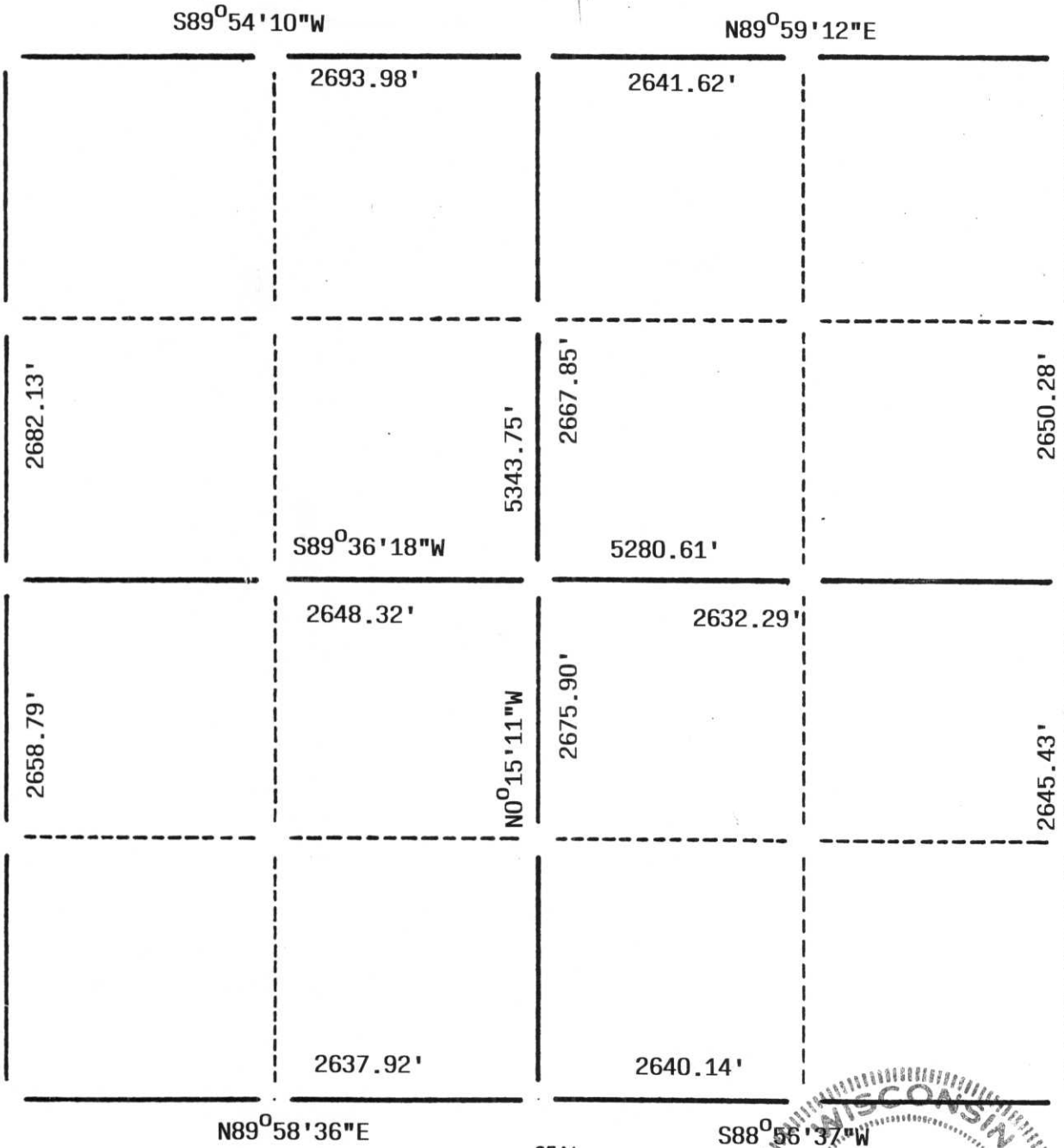

LEGEND

- ⊕ - Harrison Cast Iron Monument
- - Stone or Concrete Monument
- - 2" Iron Pipe
- - 1" Iron Pipe
- - Iron Bar
- Other

RECEIVED AT LINCOLN COUNTY
 COURTHOUSE THIS 26th DAY
 OF Dec. 19 96

TAX DESCRIPTION OFFICE
Pat Priebe

SEAL

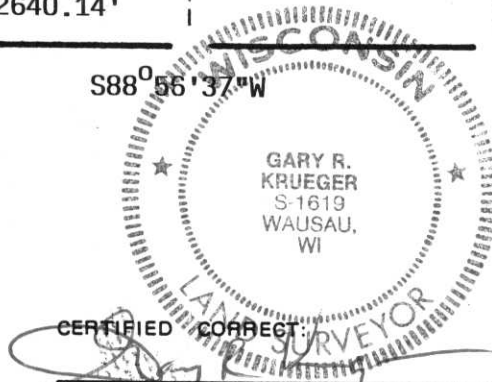

Gary R. Krueger / RLS NO. 1619
 Registered Land Surveyor
 DATE: 12-19-96

17/11-17

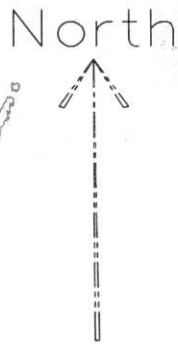

SECTION SUMMARY

11 - 31 - 7E
 Section Township Range
PINE RIVER
 Town

RECEIVED AT LINCOLN COUNTY
 COURTHOUSE THIS 15TH DAY
 OF June 20 01
Tony Walker
 LAND INFORMATION OFFICE

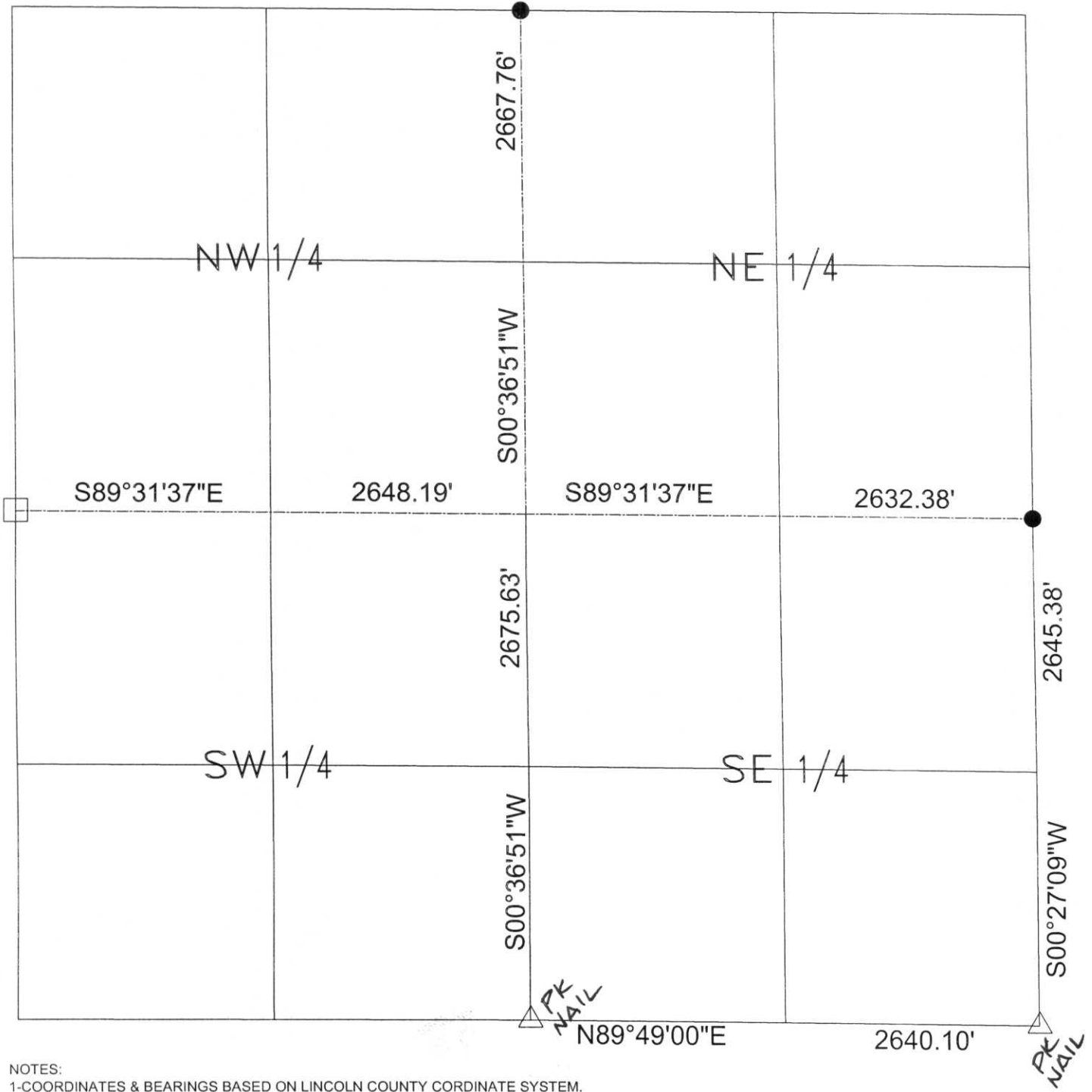

NOTES:
 1-COORDINATES & BEARINGS BASED ON LINCOLN COUNTY COORDINATE SYSTEM.

- LEGEND**
- - Harrison Cast Iron Monument
 - - Stone or Concrete Monument
 - - 1" Iron Pipe
 - - Iron Bar
 - △ - Other



CERTIFIED CORRECT:
David Renaud
 PLS 5-2142
 Registered Land Surveyor
 DATE: June 13, 2001

R.E.I. 4080 N. 20th AVE SWASAU WI 54401 (715)675-9784

E.I. - 17.21