

LINCOLN COUNTY



32 - 31N - 5E
Section Town Range

CORNING
Township

SECTION SUMMARY

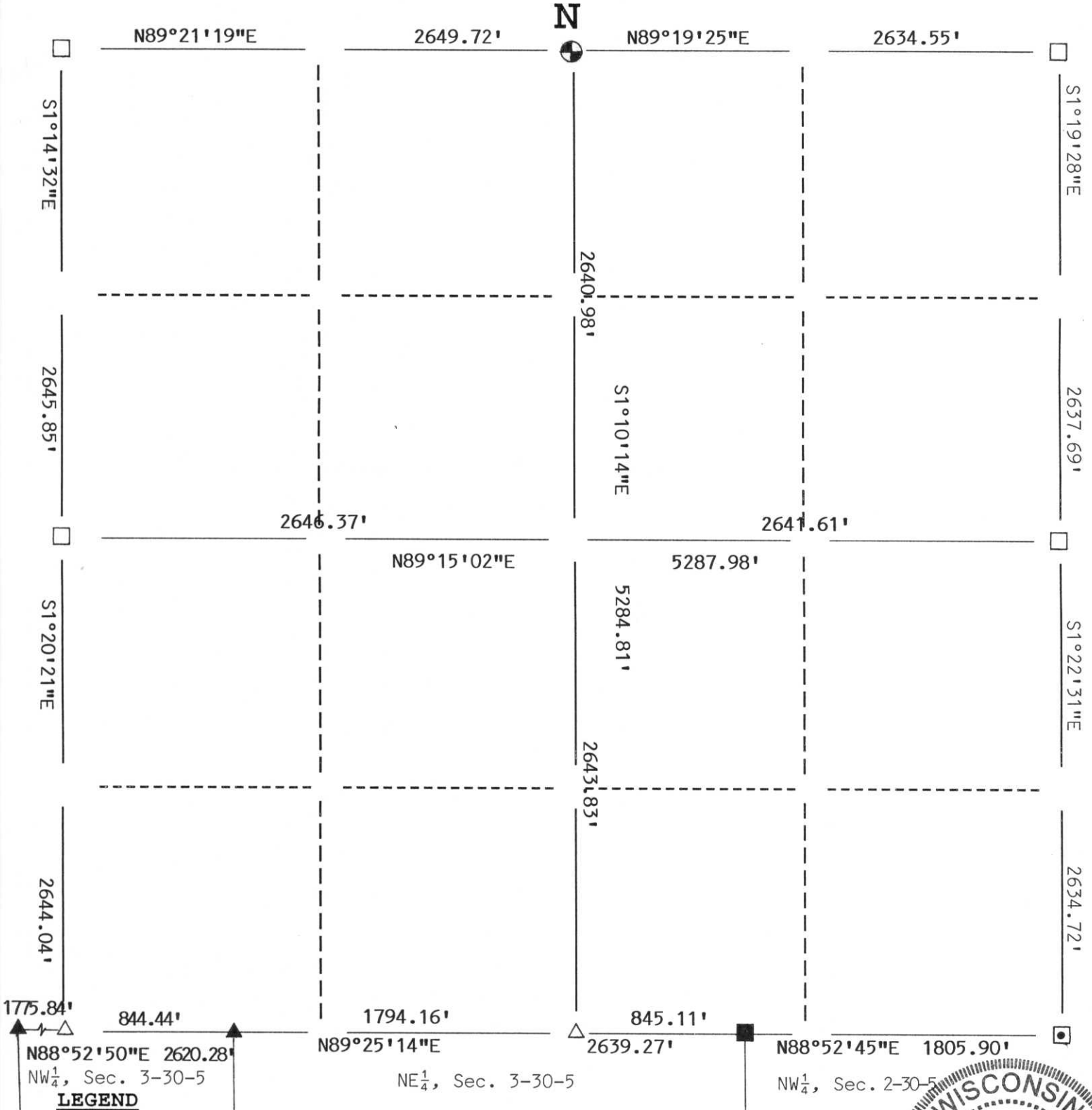

NW $\frac{1}{4}$, Sec. 3-30-5
 NE $\frac{1}{4}$, Sec. 3-30-5
 NW $\frac{1}{4}$, Sec. 2-30-5

- LEGEND**
- Berntsen Monument
 - Set Berntsen survey Mark Nail over stone Mon.
 - 2" Iron Pipe
 - Stone or Concrete Monument
 - 1" Iron Pipe
 - Iron Pipe
 - Other- Railroad Spike
 - Set Berntsen survey mark nail
 - Existing PK nail



CERTIFIED CORRECT:
 David J. Goslin RLS No. 2280
David J. Goslin
 Registered Land Surveyor

DATE: 1-19-01

Section breakdown was closed and adjusted

U:Y-5:9