

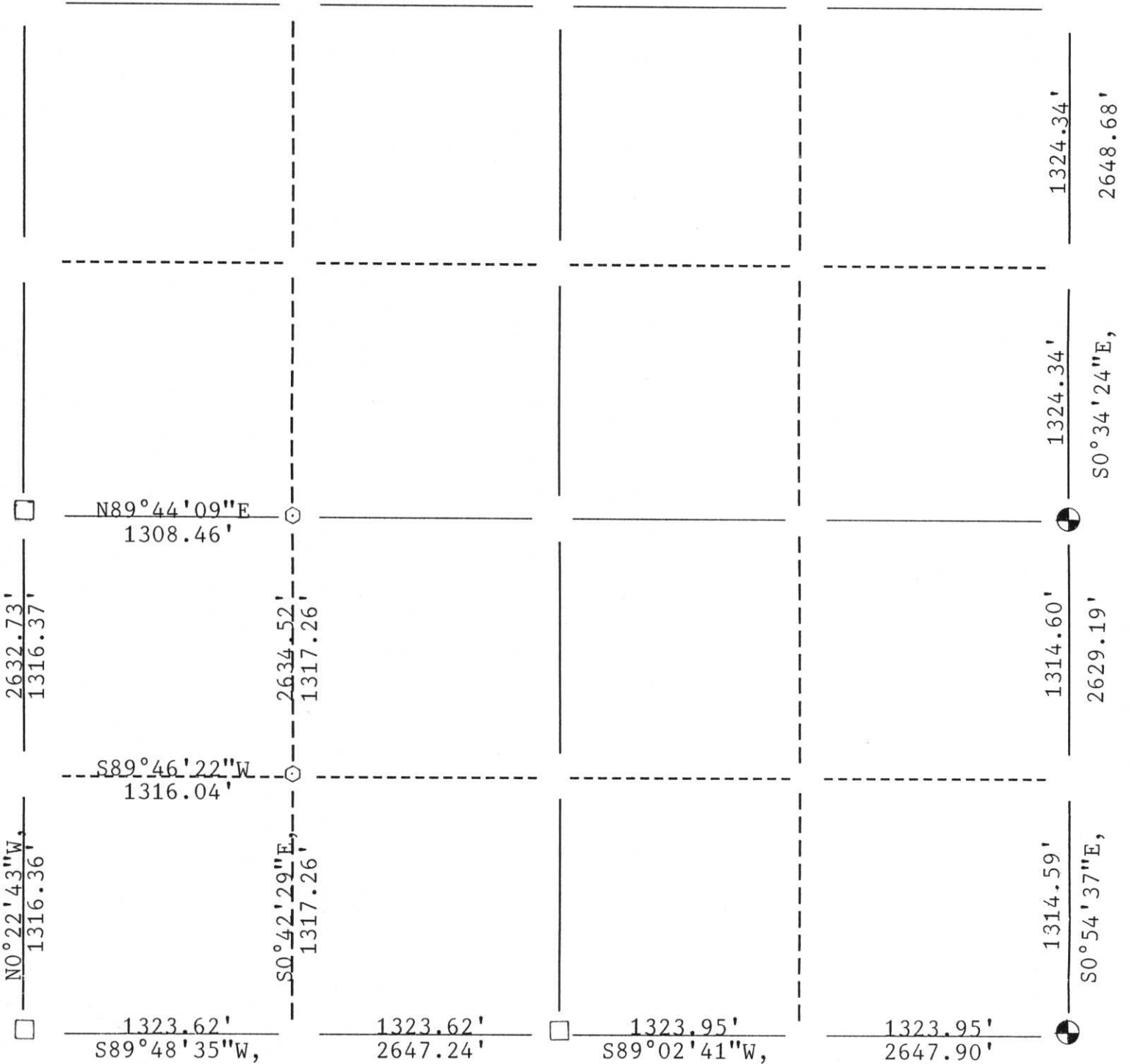

Corning Township

SECTION SUMMARY

N



LEGEND

- Berntsen Monument
- 2" Iron Pipe
- Stone or Concrete Monument
- 1" Iron Pipe
- Iron Pipe
- Other (3/4" Iron Rod)

RECEIVED AT LINCOLN COUNTY COURTHOUSE THIS 4th DAY OF Sept. 19 97

Pat Priebe
TAX DESCRIPTION OFFICE

CERTIFIED CORRECT: William W. Nutter, RLS, S-2299

William W. Nutter
Registered Land Surveyor

DATE: 9-6-97

D:U-9:13

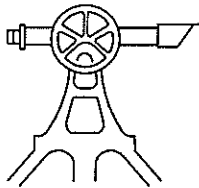

Lincoln County

SECTION SUMMARY

28	31 N	5 E
Section	Township	Range
CORNING		
Town		

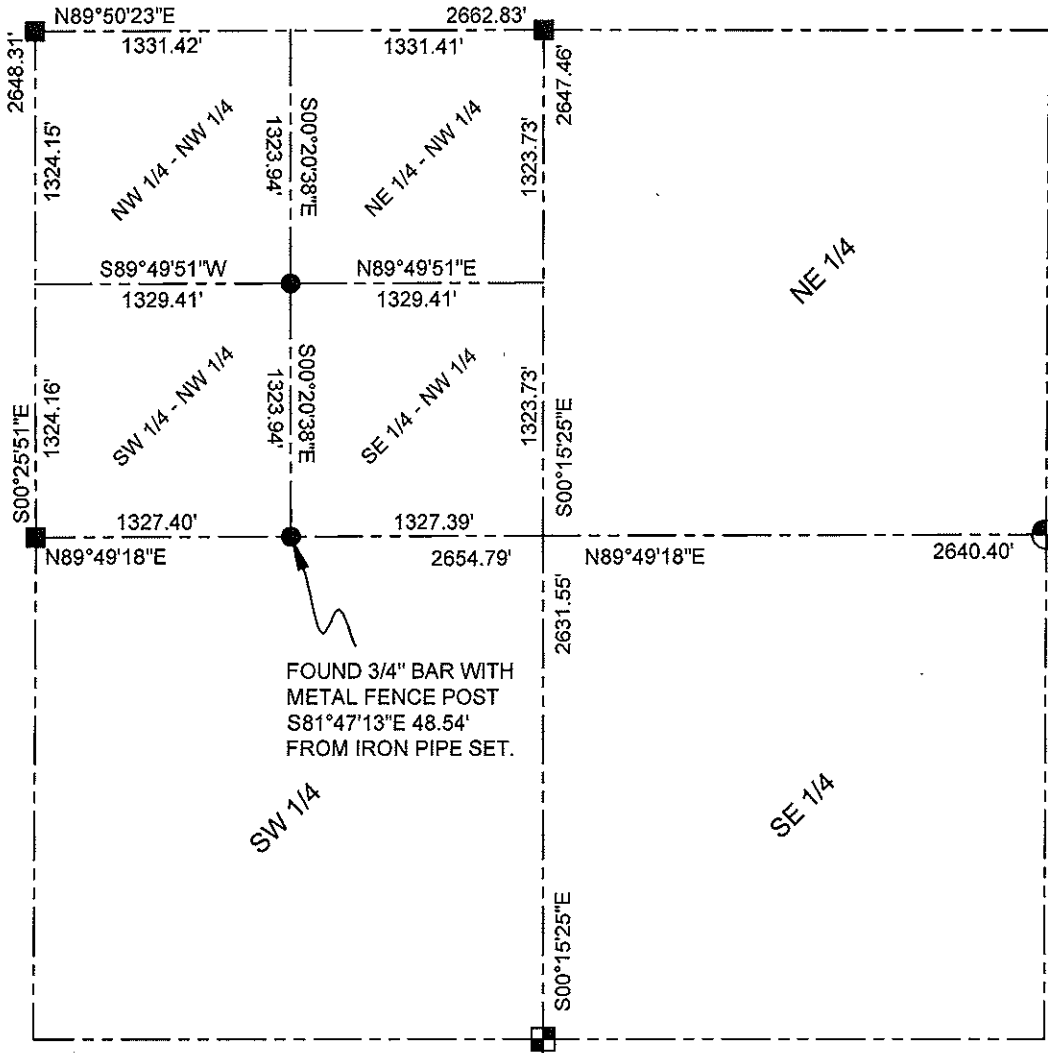

FOUND 3/4" BAR WITH METAL FENCE POST
S81°47'13"E 48.54'
FROM IRON PIPE SET.

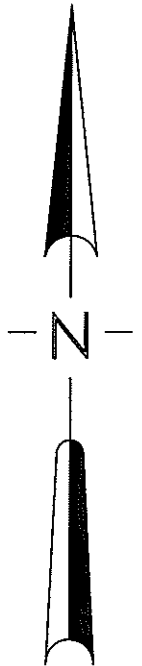

RECEIVED BY LINCOLN COUNTY
SURVEYOR THIS 6TH DAY
OF November 20 09
Tom Walkowski
COUNTY SURVEYOR

SEAL

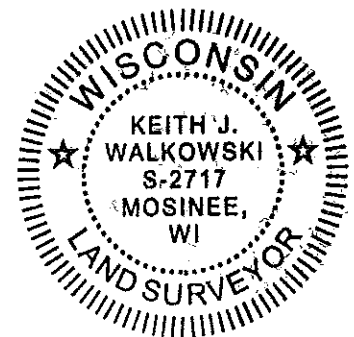

NOTE:
BEARINGS AND COORDINATES ARE BASED ON THE
LINCOLN COUNTY COORDINATE SYSTEM AND
REFERENCED TO THE CORNING EAST GPS STATION.

LEGEND

- SET SPIKE PER TIES
- SET 1.25" O.D. IRON PIPE
- FOUND 2" IRON PIPE
- FOUND SURVEY MARKING PIN

CERTIFIED CORRECT:

Keith J. Walkowski

KEITH J. WALKOWSKI
Registered Land Surveyor

DATE:

11-2-09

Sec 28