

LINCOLN COUNTY

SECTION SUMMARY

10 - 31 - 4E
SECTION TOWN RANGE

CORNING

TOWNSHIP

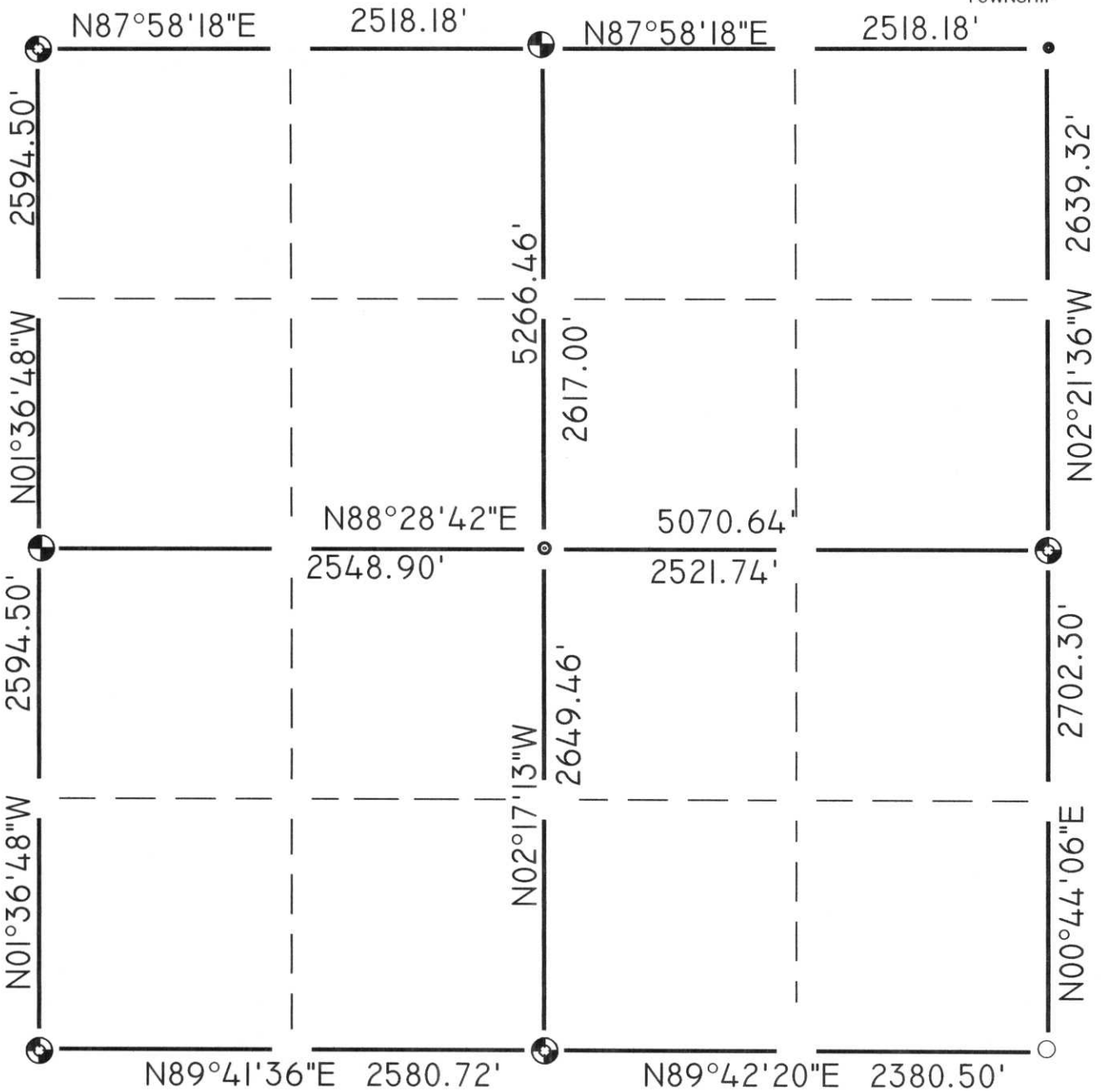

LEGEND

- ⊕ BERNTSEN MONUMENT FOUND
- ⊙ BERNTSEN MONUMENT SET
- 1 1/2" IRON PIPE
- PK NAIL
- ⦿ 1" IRON PIPE SET



CERTIFIED CORRECT: _____

RECEIVED BY LINCOLN COUNTY SURVEYOR THIS 15TH DAY OF December 20 04
Tony Dahl
COUNTY SURVEYOR

DATE 12/14/04 RLS# 2400

E.I. - 13:17