

LINCOLN COUNTY U.S. PUBLIC LAND SECTION SUMMARY

SECTION 6
TOWNSHIP 31N
RANGE 4 E

CORNING
CITY, VILLAGE, TOWN

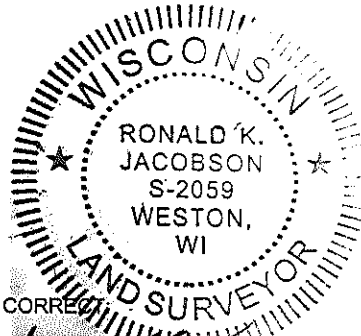

CERTIFIED CORRECTION

Ronald Jacobson RLS 2059-008

Registered Land Surveyor

DATE: November 17, 2006

COORDINATES ARE REFERENCED TO LINCOLN COUNTY COORDINATE SYSTEM AS DEVELOPED BY THE WI. DEPARTMENT OF TRANSPORTATION AND ARE BASED ON GPS OBSERVATIONS TO CONTROL POINTS AS SUPPLIED BY LINCOLN COUNTY.

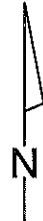

NOT TO SCALE
BEARINGS REFERENCED TO LINCOLN COUNTY COORDINATE SYSTEM

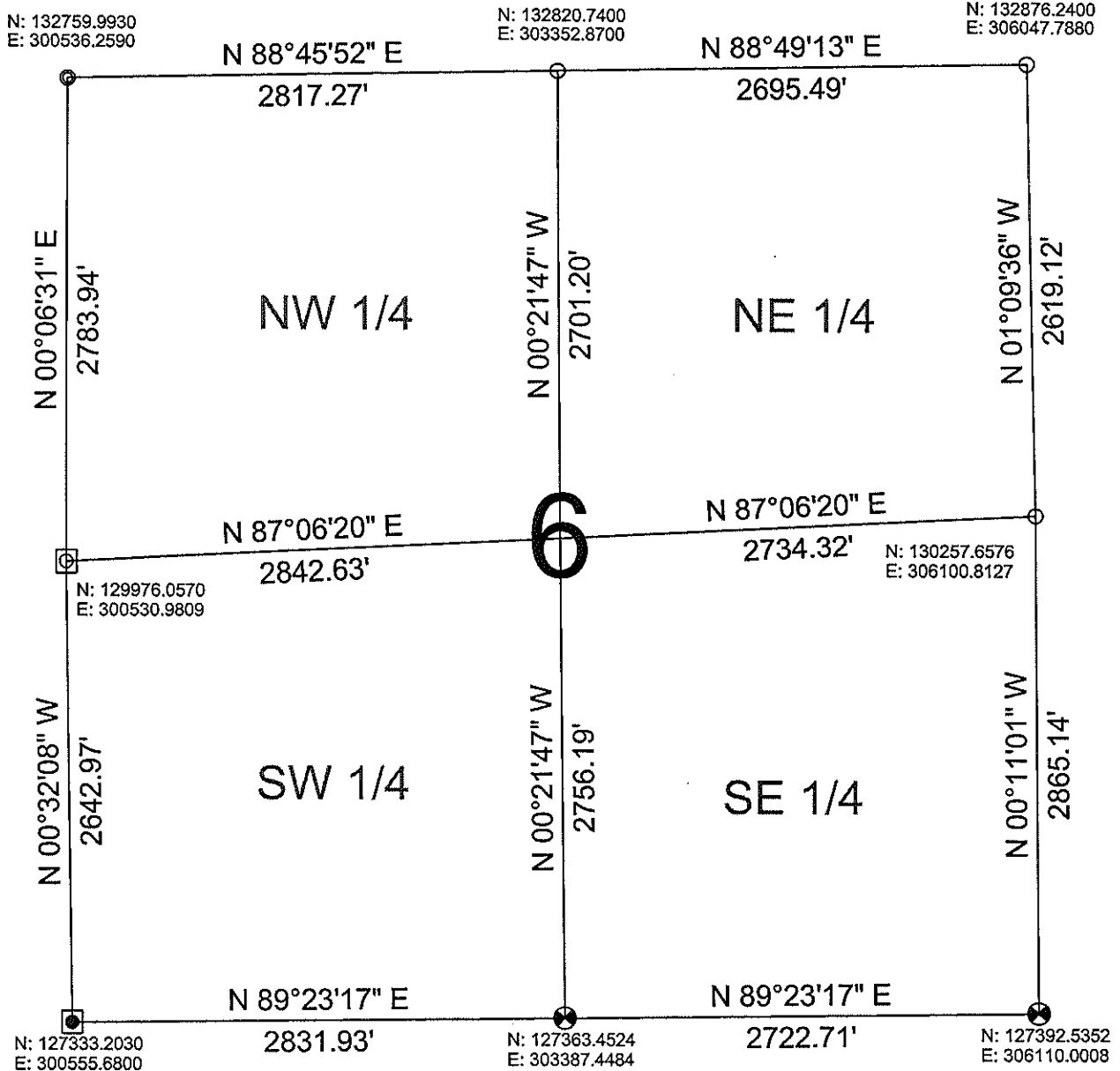

LEGEND

- FOUND 1" IRON PIPE
- FOUND .75" IRON ROD W/CAP
- ⊙ FOUND 1.5" IRON PIPE
- ⊚ FOUND .75" IRON ROD
- ⊗ SET LINCOLN COUNTY BERNSTEIN MONUMENT
- ▲ FOUND MAG NAIL

DRAFTED BY: Lee
DATE: November 14, 2006

RECEIVED BY LINCOLN COUNTY SURVEYOR THIS 22ND DAY

OF November 20th
Tommy Dahl
COUNTY SURVEYOR
Central Wisconsin Engineers & Architects
5707 Schofield Ave.
Weston, Wisconsin 54476
(715) 359-9400