

CONOVER, WIS. REVERTING TO STATE W.C.D. Dec 1, 1916.
 CONOVER, WIS. REVERTING TO STATE W.C.D. Dec 1, 1916.

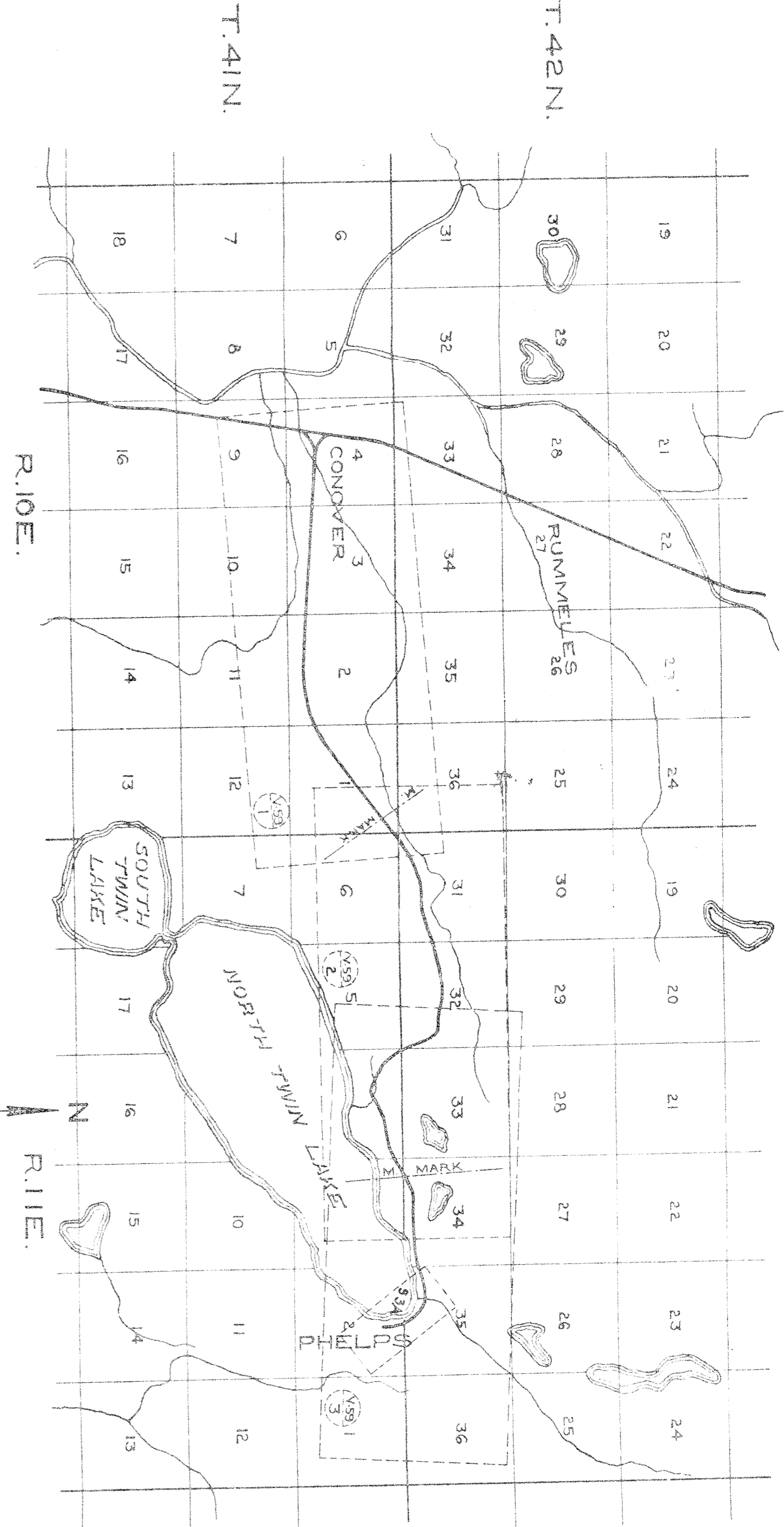


NO.	SECTION	DATE	BY	SCALE	REMARKS
1	Map of Town of Phillips, Wis.	1880	Wm. H. ...	1" = 400 FT.	
2	Map of Ashland Division, Wis.	1880	Wm. H. ...	1" = 400 FT.	
3	Map of Phillips, Wis.	1880	Wm. H. ...	1" = 400 FT.	
4	Map of Phillips, Wis.	1880	Wm. H. ...	1" = 400 FT.	
5	Map of Phillips, Wis.	1880	Wm. H. ...	1" = 400 FT.	
6	Map of Phillips, Wis.	1880	Wm. H. ...	1" = 400 FT.	
7	Map of Phillips, Wis.	1880	Wm. H. ...	1" = 400 FT.	
8	Map of Phillips, Wis.	1880	Wm. H. ...	1" = 400 FT.	
9	Map of Phillips, Wis.	1880	Wm. H. ...	1" = 400 FT.	
10	Map of Phillips, Wis.	1880	Wm. H. ...	1" = 400 FT.	
11	Map of Phillips, Wis.	1880	Wm. H. ...	1" = 400 FT.	

State of Illinois,
 County of Cook,
 I, the undersigned, officer of the Chicago and North-Western Railway do hereby certify that this is a true and correct copy of the original survey sheet and of the original plat of the railway from survey and of the original plat of the railway from the records of said company.
 Correct
 Wm. H. ...
 Chief Engineer

RIGHT OF WAY AND TRACK MAP
 ASHLAND DIVISION
 OPERATED BY THE
 C. & N.-W. RY. CO.
 CHICAGO AND NORTH-WESTERN RAILWAY
 CONOVER, WIS. TO PHILLIPS, WIS.
 TO STA. 200+00
 SCALE 1 IN. = 400 FT.
 JUNE 30, 1917
 CHIEF ENGINEER
 CHICAGO, ILL.

Printed R.A.W. Nov. 17, 1916
 Traced W.C.D. Nov. 13, 1916
 Checked R.A.W. Dec. 1, 1916



NO.	SECTION	DATE	BY	REVISION	DATE	BY	REVISION	DATE	BY
1	Issued in number 2 and 3	1907	J. H. D.	1	1907	J. H. D.	1	1907	J. H. D.
2	John Schmitt, trustee,	1907	J. H. D.	2	1907	J. H. D.	2	1907	J. H. D.
3	John Schmitt, trustee,	1907	J. H. D.	3	1907	J. H. D.	3	1907	J. H. D.
4	John Schmitt, trustee,	1907	J. H. D.	4	1907	J. H. D.	4	1907	J. H. D.
5	John Schmitt, trustee,	1907	J. H. D.	5	1907	J. H. D.	5	1907	J. H. D.
6	John Schmitt, trustee,	1907	J. H. D.	6	1907	J. H. D.	6	1907	J. H. D.
7	John Schmitt, trustee,	1907	J. H. D.	7	1907	J. H. D.	7	1907	J. H. D.
8	John Schmitt, trustee,	1907	J. H. D.	8	1907	J. H. D.	8	1907	J. H. D.
9	John Schmitt, trustee,	1907	J. H. D.	9	1907	J. H. D.	9	1907	J. H. D.
10	John Schmitt, trustee,	1907	J. H. D.	10	1907	J. H. D.	10	1907	J. H. D.

Sheet No. 2 of 4, C. & N. W. Ry.
 from Survey Station 200100
 to Survey Station 400100
 S. P. 1-S.
 Valuation Engineer

RIGHT OF WAY AND TRACK MAP
CHICAGO AND NORTH-WESTERN RAILWAY
 OPERATED BY THE
C. & N. W. RY. CO.
 ASHLAND DIVISION
CONOVER, WIS. TO PHELPS, WIS.

SCALE 1 IN. = 400 FT.
 OFFICE OF CHIEF ENGINEER
 JUNE 30, 1917
 CHICAGO, ILL.

MS
 V-59
 2

1. Plan
 2. Section
 3. Location
 4. Date
 5. Scale
 6. Name
 7. No.
 8. Date
 9. Name
 10. No.
 11. Date
 12. Name
 13. No.
 14. Date
 15. Name
 16. No.
 17. Date
 18. Name
 19. No.
 20. Date
 21. Name
 22. No.
 23. Date
 24. Name
 25. No.
 26. Date
 27. Name
 28. No.
 29. Date
 30. Name
 31. No.
 32. Date
 33. Name
 34. No.
 35. Date
 36. Name
 37. No.
 38. Date
 39. Name
 40. No.
 41. Date
 42. Name
 43. No.
 44. Date
 45. Name
 46. No.
 47. Date
 48. Name
 49. No.
 50. Date
 51. Name
 52. No.
 53. Date
 54. Name
 55. No.
 56. Date
 57. Name
 58. No.
 59. Date
 60. Name
 61. No.
 62. Date
 63. Name
 64. No.
 65. Date
 66. Name
 67. No.
 68. Date
 69. Name
 70. No.
 71. Date
 72. Name
 73. No.
 74. Date
 75. Name
 76. No.
 77. Date
 78. Name
 79. No.
 80. Date
 81. Name
 82. No.
 83. Date
 84. Name
 85. No.
 86. Date
 87. Name
 88. No.
 89. Date
 90. Name
 91. No.
 92. Date
 93. Name
 94. No.
 95. Date
 96. Name
 97. No.
 98. Date
 99. Name
 100. No.
 101. Date
 102. Name
 103. No.
 104. Date
 105. Name
 106. No.
 107. Date
 108. Name
 109. No.
 110. Date
 111. Name
 112. No.
 113. Date
 114. Name
 115. No.
 116. Date
 117. Name
 118. No.
 119. Date
 120. Name
 121. No.
 122. Date
 123. Name
 124. No.
 125. Date
 126. Name
 127. No.
 128. Date
 129. Name
 130. No.
 131. Date
 132. Name
 133. No.
 134. Date
 135. Name
 136. No.
 137. Date
 138. Name
 139. No.
 140. Date
 141. Name
 142. No.
 143. Date
 144. Name
 145. No.
 146. Date
 147. Name
 148. No.
 149. Date
 150. Name
 151. No.
 152. Date
 153. Name
 154. No.
 155. Date
 156. Name
 157. No.
 158. Date
 159. Name
 160. No.
 161. Date
 162. Name
 163. No.
 164. Date
 165. Name
 166. No.
 167. Date
 168. Name
 169. No.
 170. Date
 171. Name
 172. No.
 173. Date
 174. Name
 175. No.
 176. Date
 177. Name
 178. No.
 179. Date
 180. Name
 181. No.
 182. Date
 183. Name
 184. No.
 185. Date
 186. Name
 187. No.
 188. Date
 189. Name
 190. No.
 191. Date
 192. Name
 193. No.
 194. Date
 195. Name
 196. No.
 197. Date
 198. Name
 199. No.
 200. Date
 201. Name
 202. No.
 203. Date
 204. Name
 205. No.
 206. Date
 207. Name
 208. No.
 209. Date
 210. Name
 211. No.
 212. Date
 213. Name
 214. No.
 215. Date
 216. Name
 217. No.
 218. Date
 219. Name
 220. No.
 221. Date
 222. Name
 223. No.
 224. Date
 225. Name
 226. No.
 227. Date
 228. Name
 229. No.
 230. Date
 231. Name
 232. No.
 233. Date
 234. Name
 235. No.
 236. Date
 237. Name
 238. No.
 239. Date
 240. Name
 241. No.
 242. Date
 243. Name
 244. No.
 245. Date
 246. Name
 247. No.
 248. Date
 249. Name
 250. No.
 251. Date
 252. Name
 253. No.
 254. Date
 255. Name
 256. No.
 257. Date
 258. Name
 259. No.
 260. Date
 261. Name
 262. No.
 263. Date
 264. Name
 265. No.
 266. Date
 267. Name
 268. No.
 269. Date
 270. Name
 271. No.
 272. Date
 273. Name
 274. No.
 275. Date
 276. Name
 277. No.
 278. Date
 279. Name
 280. No.
 281. Date
 282. Name
 283. No.
 284. Date
 285. Name
 286. No.
 287. Date
 288. Name
 289. No.
 290. Date
 291. Name
 292. No.
 293. Date
 294. Name
 295. No.
 296. Date
 297. Name
 298. No.
 299. Date
 300. Name
 301. No.
 302. Date
 303. Name
 304. No.
 305. Date
 306. Name
 307. No.
 308. Date
 309. Name
 310. No.
 311. Date
 312. Name
 313. No.
 314. Date
 315. Name
 316. No.
 317. Date
 318. Name
 319. No.
 320. Date
 321. Name
 322. No.
 323. Date
 324. Name
 325. No.
 326. Date
 327. Name
 328. No.
 329. Date
 330. Name
 331. No.
 332. Date
 333. Name
 334. No.
 335. Date
 336. Name
 337. No.
 338. Date
 339. Name
 340. No.
 341. Date
 342. Name
 343. No.
 344. Date
 345. Name
 346. No.
 347. Date
 348. Name
 349. No.
 350. Date
 351. Name
 352. No.
 353. Date
 354. Name
 355. No.
 356. Date
 357. Name
 358. No.
 359. Date
 360. Name
 361. No.
 362. Date
 363. Name
 364. No.
 365. Date
 366. Name
 367. No.
 368. Date
 369. Name
 370. No.
 371. Date
 372. Name
 373. No.
 374. Date
 375. Name
 376. No.
 377. Date
 378. Name
 379. No.
 380. Date
 381. Name
 382. No.
 383. Date
 384. Name
 385. No.
 386. Date
 387. Name
 388. No.
 389. Date
 390. Name
 391. No.
 392. Date
 393. Name
 394. No.
 395. Date
 396. Name
 397. No.
 398. Date
 399. Name
 400. No.
 401. Date
 402. Name
 403. No.
 404. Date
 405. Name
 406. No.
 407. Date
 408. Name
 409. No.
 410. Date
 411. Name
 412. No.
 413. Date
 414. Name
 415. No.
 416. Date
 417. Name
 418. No.
 419. Date
 420. Name
 421. No.
 422. Date
 423. Name
 424. No.
 425. Date
 426. Name
 427. No.
 428. Date
 429. Name
 430. No.
 431. Date
 432. Name
 433. No.
 434. Date
 435. Name
 436. No.
 437. Date
 438. Name
 439. No.
 440. Date
 441. Name
 442. No.
 443. Date
 444. Name
 445. No.
 446. Date
 447. Name
 448. No.
 449. Date
 450. Name
 451. No.
 452. Date
 453. Name
 454. No.
 455. Date
 456. Name
 457. No.
 458. Date
 459. Name
 460. No.
 461. Date
 462. Name
 463. No.
 464. Date
 465. Name
 466. No.
 467. Date
 468. Name
 469. No.
 470. Date
 471. Name
 472. No.
 473. Date
 474. Name
 475. No.
 476. Date
 477. Name
 478. No.
 479. Date
 480. Name
 481. No.
 482. Date
 483. Name
 484. No.
 485. Date
 486. Name
 487. No.
 488. Date
 489. Name
 490. No.
 491. Date
 492. Name
 493. No.
 494. Date
 495. Name
 496. No.
 497. Date
 498. Name
 499. No.
 500. Date
 501. Name
 502. No.
 503. Date
 504. Name
 505. No.
 506. Date
 507. Name
 508. No.
 509. Date
 510. Name
 511. No.
 512. Date
 513. Name
 514. No.
 515. Date
 516. Name
 517. No.
 518. Date
 519. Name
 520. No.
 521. Date
 522. Name
 523. No.
 524. Date
 525. Name
 526. No.
 527. Date
 528. Name
 529. No.
 530. Date
 531. Name
 532. No.
 533. Date
 534. Name
 535. No.
 536. Date
 537. Name
 538. No.
 539. Date
 540. Name
 541. No.
 542. Date
 543. Name
 544. No.
 545. Date
 546. Name
 547. No.
 548. Date
 549. Name
 550. No.
 551. Date
 552. Name
 553. No.
 554. Date
 555. Name
 556. No.
 557. Date
 558. Name
 559. No.
 560. Date
 561. Name
 562. No.
 563. Date
 564. Name
 565. No.
 566. Date
 567. Name
 568. No.
 569. Date
 570. Name
 571. No.
 572. Date
 573. Name
 574. No.
 575. Date
 576. Name
 577. No.
 578. Date
 579. Name
 580. No.
 581. Date
 582. Name
 583. No.
 584. Date
 585. Name
 586. No.
 587. Date
 588. Name
 589. No.
 590. Date
 591. Name
 592. No.
 593. Date
 594. Name
 595. No.
 596. Date
 597. Name
 598. No.
 599. Date
 600. Name
 601. No.
 602. Date
 603. Name
 604. No.
 605. Date
 606. Name
 607. No.
 608. Date
 609. Name
 610. No.
 611. Date
 612. Name
 613. No.
 614. Date
 615. Name
 616. No.
 617. Date
 618. Name
 619. No.
 620. Date
 621. Name
 622. No.
 623. Date
 624. Name
 625. No.
 626. Date
 627. Name
 628. No.
 629. Date
 630. Name
 631. No.
 632. Date
 633. Name
 634. No.
 635. Date
 636. Name
 637. No.
 638. Date
 639. Name
 640. No.
 641. Date
 642. Name
 643. No.
 644. Date
 645. Name
 646. No.
 647. Date
 648. Name
 649. No.
 650. Date
 651. Name
 652. No.
 653. Date
 654. Name
 655. No.
 656. Date
 657. Name
 658. No.
 659. Date
 660. Name
 661. No.
 662. Date
 663. Name
 664. No.
 665. Date
 666. Name
 667. No.
 668. Date
 669. Name
 670. No.
 671. Date
 672. Name
 673. No.
 674. Date
 675. Name
 676. No.
 677. Date
 678. Name
 679. No.
 680. Date
 681. Name
 682. No.
 683. Date
 684. Name
 685. No.
 686. Date
 687. Name
 688. No.
 689. Date
 690. Name
 691. No.
 692. Date
 693. Name
 694. No.
 695. Date
 696. Name
 697. No.
 698. Date
 699. Name
 700. No.
 701. Date
 702. Name
 703. No.
 704. Date
 705. Name
 706. No.
 707. Date
 708. Name
 709. No.
 710. Date
 711. Name
 712. No.
 713. Date
 714. Name
 715. No.
 716. Date
 717. Name
 718. No.
 719. Date
 720. Name
 721. No.
 722. Date
 723. Name
 724. No.
 725. Date
 726. Name
 727. No.
 728. Date
 729. Name
 730. No.
 731. Date
 732. Name
 733. No.
 734. Date
 735. Name
 736. No.
 737. Date
 738. Name
 739. No.
 740. Date
 741. Name
 742. No.
 743. Date
 744. Name
 745. No.
 746. Date
 747. Name
 748. No.
 749. Date
 750. Name
 751. No.
 752. Date
 753. Name
 754. No.
 755. Date
 756. Name
 757. No.
 758. Date
 759. Name
 760. No.
 761. Date
 762. Name
 763. No.
 764. Date
 765. Name
 766. No.
 767. Date
 768. Name
 769. No.
 770. Date
 771. Name
 772. No.
 773. Date
 774. Name
 775. No.
 776. Date
 777. Name
 778. No.
 779. Date
 780. Name
 781. No.
 782. Date
 783. Name
 784. No.
 785. Date
 786. Name
 787. No.
 788. Date
 789. Name
 790. No.
 791. Date
 792. Name
 793. No.
 794. Date
 795. Name
 796. No.
 797. Date
 798. Name
 799. No.
 800. Date
 801. Name
 802. No.
 803. Date
 804. Name
 805. No.
 806. Date
 807. Name
 808. No.
 809. Date
 810. Name
 811. No.
 812. Date
 813. Name
 814. No.
 815. Date
 816. Name
 817. No.
 818. Date
 819. Name
 820. No.
 821. Date
 822. Name
 823. No.
 824. Date
 825. Name
 826. No.
 827. Date
 828. Name
 829. No.
 830. Date
 831. Name
 832. No.
 833. Date
 834. Name
 835. No.
 836. Date
 837. Name
 838. No.
 839. Date
 840. Name
 841. No.
 842. Date
 843. Name
 844. No.
 845. Date
 846. Name
 847. No.
 848. Date
 849. Name
 850. No.
 851. Date
 852. Name
 853. No.
 854. Date
 855. Name
 856. No.
 857. Date
 858. Name
 859. No.
 860. Date
 861. Name
 862. No.
 863. Date
 864. Name
 865. No.
 866. Date
 867. Name
 868. No.
 869. Date
 870. Name
 871. No.
 872. Date
 873. Name
 874. No.
 875. Date
 876. Name
 877. No.
 878. Date
 879. Name
 880. No.
 881. Date
 882. Name
 883. No.
 884. Date
 885. Name
 886. No.
 887. Date
 888. Name
 889. No.
 890. Date
 891. Name
 892. No.
 893. Date
 894. Name
 895. No.
 896. Date
 897. Name
 898. No.
 899. Date
 900. Name
 901. No.
 902. Date
 903. Name
 904. No.
 905. Date
 906. Name
 907. No.
 908. Date
 909. Name
 910. No.
 911. Date
 912. Name
 913. No.
 914. Date
 915. Name
 916. No.
 917. Date
 918. Name
 919. No.
 920. Date
 921. Name
 922. No.
 923. Date
 924. Name
 925. No.
 926. Date
 927. Name
 928. No.
 929. Date
 930. Name
 931. No.
 932. Date
 933. Name
 934. No.
 935. Date
 936. Name
 937. No.
 938. Date
 939. Name
 940. No.
 941. Date
 942. Name
 943. No.
 944. Date
 945. Name
 946. No.
 947. Date
 948. Name
 949. No.
 950. Date
 951. Name
 952. No.
 953. Date
 954. Name
 955. No.
 956. Date
 957. Name
 958. No.
 959. Date
 960. Name
 961. No.
 962. Date
 963. Name
 964. No.
 965. Date
 966. Name
 967. No.
 968. Date
 969. Name
 970. No.
 971. Date
 972. Name
 973. No.
 974. Date
 975. Name
 976. No.
 977. Date
 978. Name
 979. No.
 980. Date
 981. Name
 982. No.
 983. Date
 984. Name
 985. No.
 986. Date
 987. Name
 988. No.
 989. Date
 990. Name
 991. No.
 992. Date
 993. Name
 994. No.
 995. Date
 996. Name
 997. No.
 998. Date
 999. Name
 1000. No.

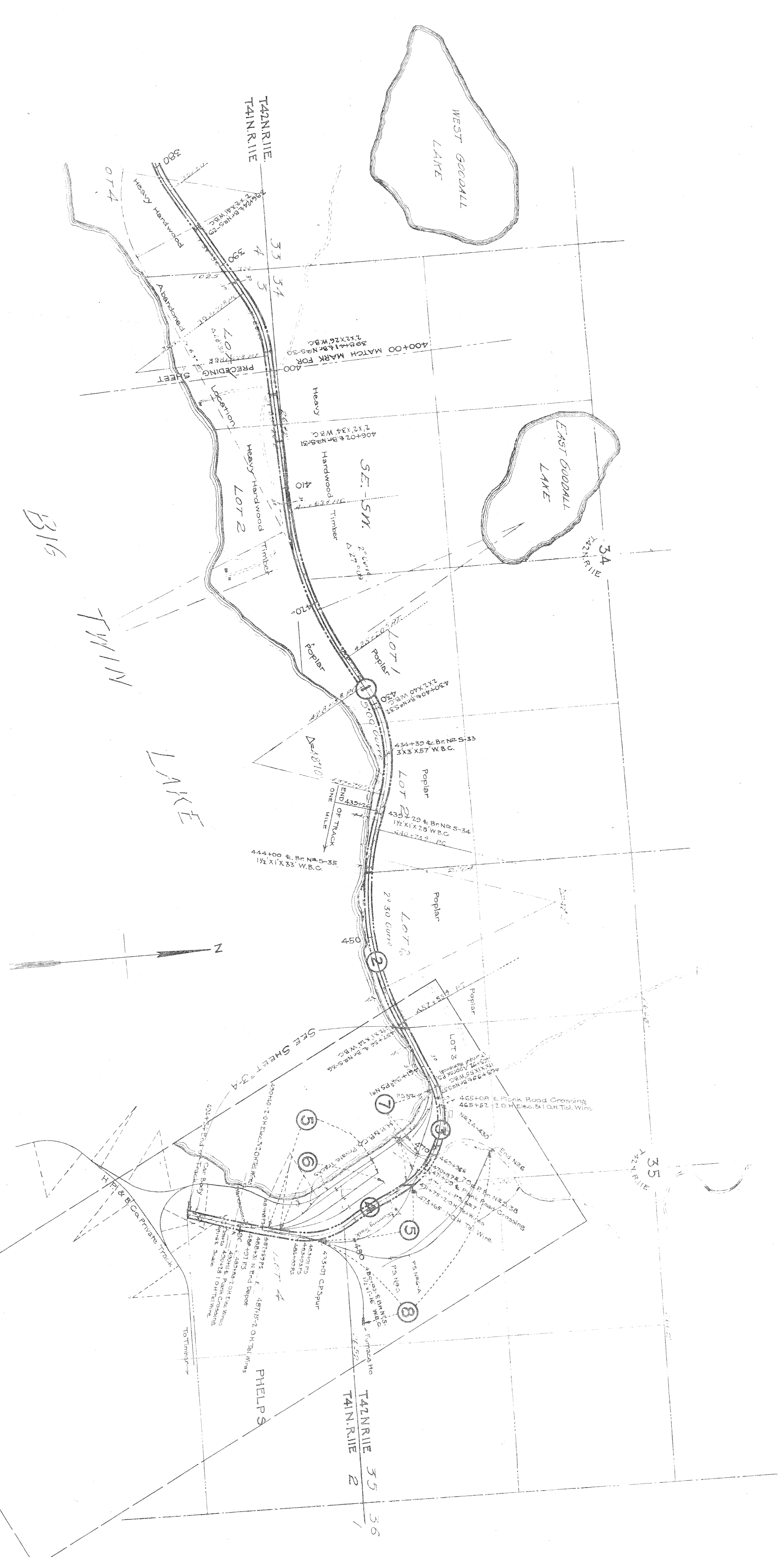

RIGHT OF WAY AND TRACK
 CHICAGO AND 7TH-WESTERN RAILROAD
 OPERATED BY THE
 C. & N. W. RY. CO.
 ASHLAND DIVISION
CONOVER, WIS. TO PHILIPS
 STA. 400+00 TO STA. 400+00
 SCALE 1"=400 FT.
 OFFICE OF CHIEF ENGINEER
 CHICAGO, ILL.

Sheet No. 3 of 4, C. & N. W. Ry.
 from Survey Station 400+00
 to Survey Station 404+33.3
 3-P 1-5
 Valuation Engineer

Checked - R.A.W. Dec. 1-1916
 Drawn - W.C.D. Nov. 27-1916
 Field - P.A.W. Nov. 20-1916