

NO.	SECTION	OWNER	ACRES	DATE	BOOK	PAGE	RECORD	REMARKS
1	1	John H. Sawyer	1.7	Oct. 29, 1889	104	100	1889	
2	2	John H. Sawyer	1.7	Dec. 19, 1888	29	100	1888	
3	3	Samuel K. Kistner	1.7	Jan. 11, 1889	29	100	1889	
4	4	Leola Stevenson	1.7	July 29, 1889	29	100	1889	
5	5	Leola Stevenson	1.7	Nov. 29, 1889	29	100	1889	
6	6	James S. Kistner	1.7	Nov. 29, 1889	29	100	1889	
7	7	James S. Kistner	1.7	Nov. 29, 1889	29	100	1889	
8	8	John C. Kistner	1.7	Nov. 29, 1889	29	100	1889	
9	9	John C. Kistner	1.7	Nov. 29, 1889	29	100	1889	
10	10	A. H. Bent & Husband	1.7	Nov. 29, 1889	29	100	1889	
11	11	Oran Bank of Mattoon	1.7	Nov. 29, 1889	29	100	1889	
12	12	Oran Bank of Mattoon	1.7	Nov. 29, 1889	29	100	1889	
13	13	Oran Bank of Mattoon	1.7	Nov. 29, 1889	29	100	1889	

State of Illinois
County of Cook
I, the undersigned, officer of the Chicago and North-Western
Railway do hereby certify that this is a correct map in a sense
of the primary sheets and supplemental sheets of said
railway from survey station 58+40 to survey station
100+00, as shown on the Division of Mattoon, prepared
from the records of said company.

Correct Valuation Engineer
[Signature]

Subscribed and sworn to before me, this 14th day of April, 1917.
Notary Public in and for the
County of Cook
State of Illinois
[Signature]

My commission expires May 1, 1918.

RIGHT OF WAY AND TRACK MAP
ASHLAND DIVISION
CHICAGO AND NORTH-WESTERN RAILWAY
OPERATED BY THE
C. & N.-W. R. Y. CO.

ANIWA WIS. TO MATTOON JCT., WIS.
STA. 0-0+09) TO STA. 158+40
SCALE 1" IN = 400 FT. CHIEF ENGINEER
JUNE 30, 1917
CHICAGO, ILL.

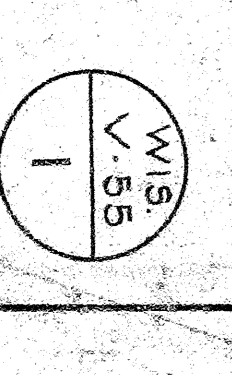



NO.	SECTION	DATE	REVISIONS	SCALE	DATE	BY	REVISIONS
1	W. R. Carpenter	Jan. 10, 1890		1" = 400'	1890	W. R. C.	
2	Richard Leitch, et al	Jan. 12, 1891			1891	R. L.	
3	Nelson Mfg. Co.	Nov. 19, 1892			1892	N. M.	
4	Wm. H. H. Co.	Nov. 17, 1892			1892	W. H. H.	
5	Wm. H. H. Co.	Nov. 17, 1892			1892	W. H. H.	
6	Wm. H. H. Co.	Nov. 17, 1892			1892	W. H. H.	
7	Wm. H. H. Co.	Nov. 17, 1892			1892	W. H. H.	
8	Wm. H. H. Co.	Nov. 17, 1892			1892	W. H. H.	
9	Wm. H. H. Co.	Nov. 17, 1892			1892	W. H. H.	
10	Wm. H. H. Co.	Nov. 17, 1892			1892	W. H. H.	

RIGHT OF WAY AND TRACK MAP
 CHICAGO AND NORTH-WESTERN RAILWAY
 OPERATED BY THE
 C. & N. W. RY. CO.
 ASHLAND DIVISION
 ANIWA, WIS. TO MATTOON JCT., WIS.
 STA. 158+40 TO STA. 369+60
 SCALE 1" = 400' FT
 OFFICE OF CHIEF ENGINEER
 JUNE 30, 1917
 CHICAGO, ILL.

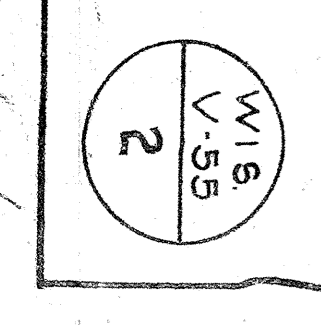

Checked by R.A.W. Oct. 21, 1918
 Drawn by A.S. Oct. 19, 1918
 Revised by A.S. Oct. 21, 1918

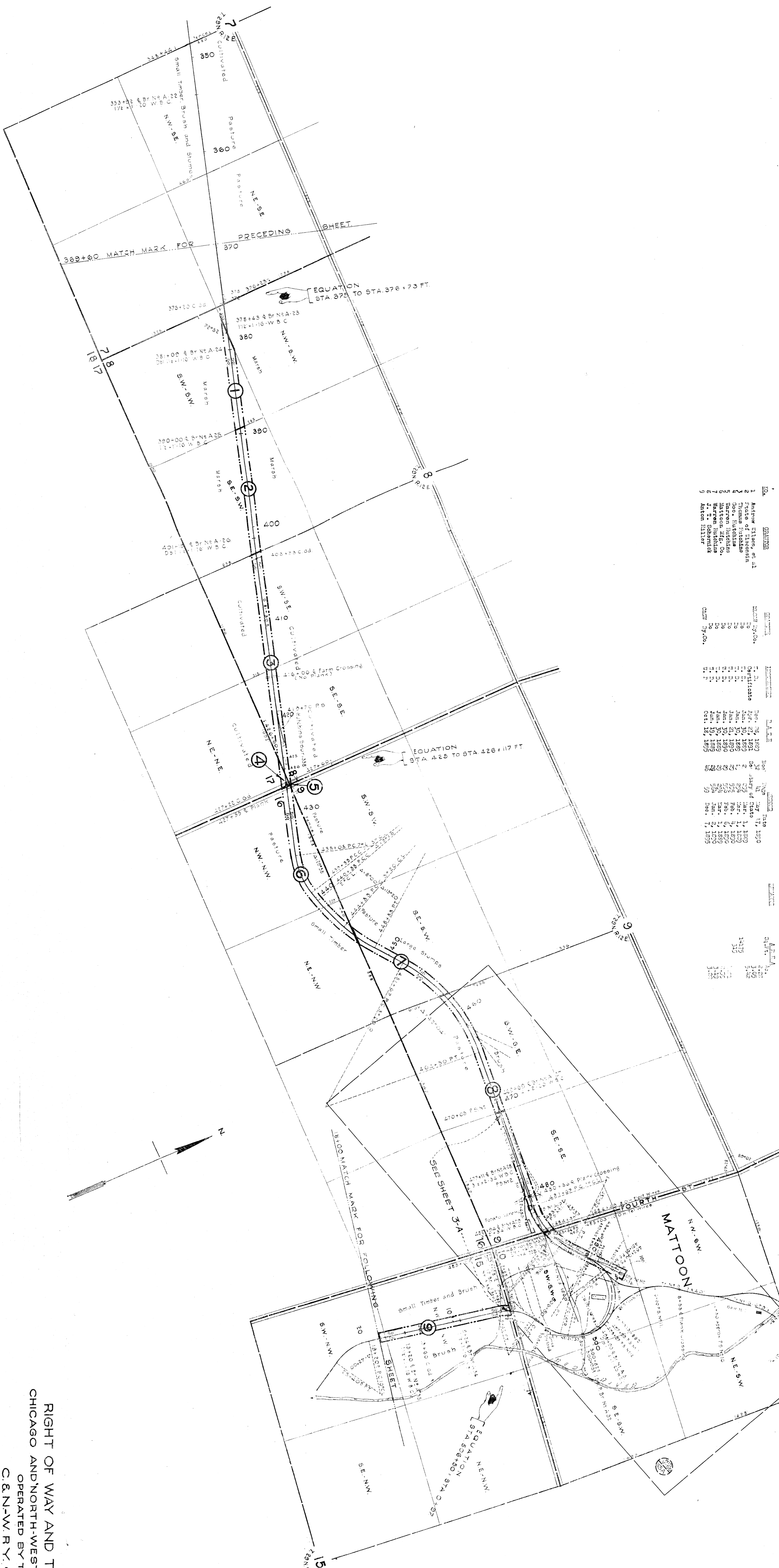

NO.	DATE	DESCRIPTION	BY	REVISION
1	Apr. 27, 1918	Survey of Chicago & North-Western Railway	A.S.	
2	May 1, 1918	Revised	A.S.	
3	May 15, 1918	Revised	A.S.	
4	May 22, 1918	Revised	A.S.	
5	May 29, 1918	Revised	A.S.	
6	June 5, 1918	Revised	A.S.	
7	June 12, 1918	Revised	A.S.	
8	June 19, 1918	Revised	A.S.	
9	June 26, 1918	Revised	A.S.	
10	July 3, 1918	Revised	A.S.	
11	July 10, 1918	Revised	A.S.	
12	July 17, 1918	Revised	A.S.	
13	July 24, 1918	Revised	A.S.	
14	July 31, 1918	Revised	A.S.	
15	Aug. 7, 1918	Revised	A.S.	
16	Aug. 14, 1918	Revised	A.S.	
17	Aug. 21, 1918	Revised	A.S.	
18	Aug. 28, 1918	Revised	A.S.	
19	Sept. 4, 1918	Revised	A.S.	
20	Sept. 11, 1918	Revised	A.S.	
21	Sept. 18, 1918	Revised	A.S.	
22	Sept. 25, 1918	Revised	A.S.	
23	Oct. 2, 1918	Revised	A.S.	
24	Oct. 9, 1918	Revised	A.S.	
25	Oct. 16, 1918	Revised	A.S.	
26	Oct. 23, 1918	Revised	A.S.	
27	Oct. 30, 1918	Revised	A.S.	
28	Nov. 6, 1918	Revised	A.S.	
29	Nov. 13, 1918	Revised	A.S.	
30	Nov. 20, 1918	Revised	A.S.	
31	Nov. 27, 1918	Revised	A.S.	
32	Dec. 4, 1918	Revised	A.S.	
33	Dec. 11, 1918	Revised	A.S.	
34	Dec. 18, 1918	Revised	A.S.	
35	Dec. 25, 1918	Revised	A.S.	

Sheet No. 3, of C. & N.W. Ry.
 from Survey Station 3321.62,
 to Survey Station 174.88
 6-F. 215. Valuation Engineer

RIGHT OF WAY AND TRACK MAP
 CHICAGO AND NORTH-WESTERN RAILWAY
 OPERATED BY THE
 C. & N.W. RY. CO.
 ASHLAND DIVISION
 ANIWA, WIS. TO MATTOON JCT., WIS.
 STA. 369+60 TO STA. 17+88
 SCALE: 1 IN. = 400 FT.
 OFFICE OF CHIEF ENGINEER
 CHICAGO, ILL.
 JUNE 30, 1917

