

NO.	OWNER	ACREAGE	INSTRUMENT	DATE	BOOK	PAGE	REMARKS
1	State of Illinois	1.00	1814	Jan. 16, 1893	1316	1316	
2	Esmond Realty Co.	1.00	1814	Nov. 29, 1902	1316	1316	
3	Same as Parcel #1	1.00	1814	Nov. 29, 1902	1316	1316	
4	United States	1.00	1814	Jan. 13, 1893	1316	1316	
5	United States	1.00	1814	Jan. 13, 1893	1316	1316	
6	Chicago Ry. Co.	1.00	1814	Dec. 11, 1892	1316	1316	
7	Chicago Ry. Co.	1.00	1814	Dec. 11, 1892	1316	1316	
8	Chicago Ry. Co.	1.00	1814	Dec. 11, 1892	1316	1316	
9	Chicago Ry. Co.	1.00	1814	Dec. 11, 1892	1316	1316	
10	Chicago Ry. Co.	1.00	1814	Dec. 11, 1892	1316	1316	
11	Chicago Ry. Co.	1.00	1814	Dec. 11, 1892	1316	1316	
12	Chicago Ry. Co.	1.00	1814	Dec. 11, 1892	1316	1316	

State of Illinois,  
County of Cook,  
I, the undersigned, officer of the Chicago and North Western Railway do hereby certify that this is a correct map in a series of 5 primary sheets and NO supplemental sheets of said railway from survey station 0+123 to survey station 0+131. ASHLAND, Division, State of WISCONSIN, prepared from the records of said company.  
Corrected  
Ashland Division Engineer

Subscribed and sworn to before me this 12th day of April, 1917  
S. J. ...  
Notary Public in and for the State of Illinois

My commission expires May 14, 1918

**RIGHT OF WAY AND TRACK MAP**  
**CHICAGO AND NORTH-WESTERN RAILWAY**  
OPERATED BY THE  
**C. & N. W. RY. CO.**  
ASHLAND DIVISION

**HILES JCT., WIS. TO HILES MILL, WIS.**  
STA. 0+173 TO STA. 190+00  
SCALE: 1" = 400 FT.  
JUNE 30, 1917.

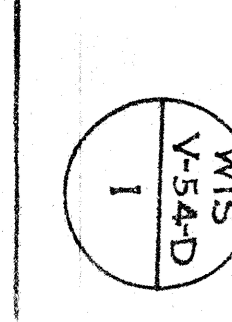

PLATTED RAW NOV 17, 1916  
 CHECKED RAW DEC 4, 1916  
 CHECKED RAW DEC 4, 1916



NO.	SECTION	DATE	REMARKS	ACRES
1	Forest Co.	Mar. 4, 1903	35	6460
2	Forest Co.	Mar. 12, 1903	36	6460
3	Forest Co.	Mar. 12, 1903	36	6460
4	Forest Co.	Mar. 12, 1903	36	6460
5	Forest Co.	Mar. 12, 1903	36	6460
6	Forest Co.	Mar. 12, 1903	36	6460
7	Forest Co.	Mar. 12, 1903	36	6460
8	Forest Co.	Mar. 12, 1903	36	6460
9	Forest Co.	Mar. 12, 1903	36	6460
10	Forest Co.	Mar. 12, 1903	36	6460
11	Forest Co.	Mar. 12, 1903	36	6460
12	Forest Co.	Mar. 12, 1903	36	6460
13	Forest Co.	Mar. 12, 1903	36	6460
14	Forest Co.	Mar. 12, 1903	36	6460
15	Forest Co.	Mar. 12, 1903	36	6460
16	Forest Co.	Mar. 12, 1903	36	6460
17	Passover Strip	Mar. 12, 1903	36	6460

RIGHT OF WAY AND TRACK MAP  
 CHICAGO AND NORTH-WESTERN RAILWAY  
 OPERATED BY THE  
 C. & N. W. RY. CO.  
 ASHLAND DIVISION  
 HILES JCT., WIS. TO HILES MILL, WIS.  
 STA. 190+00 TO STA. 401+70  
 SCALE 1-IN. = 400 FT.  
 OFFICE OF CHIEF ENGINEER  
 CHICAGO, ILL.  
 JUNE 30, 1917.

PLATTED - R.A.W. NOV 21-1916  
 TRACED W.C.D. NOV 25-1916  
 CHECKED R.A.W. DEC. 4, 1916

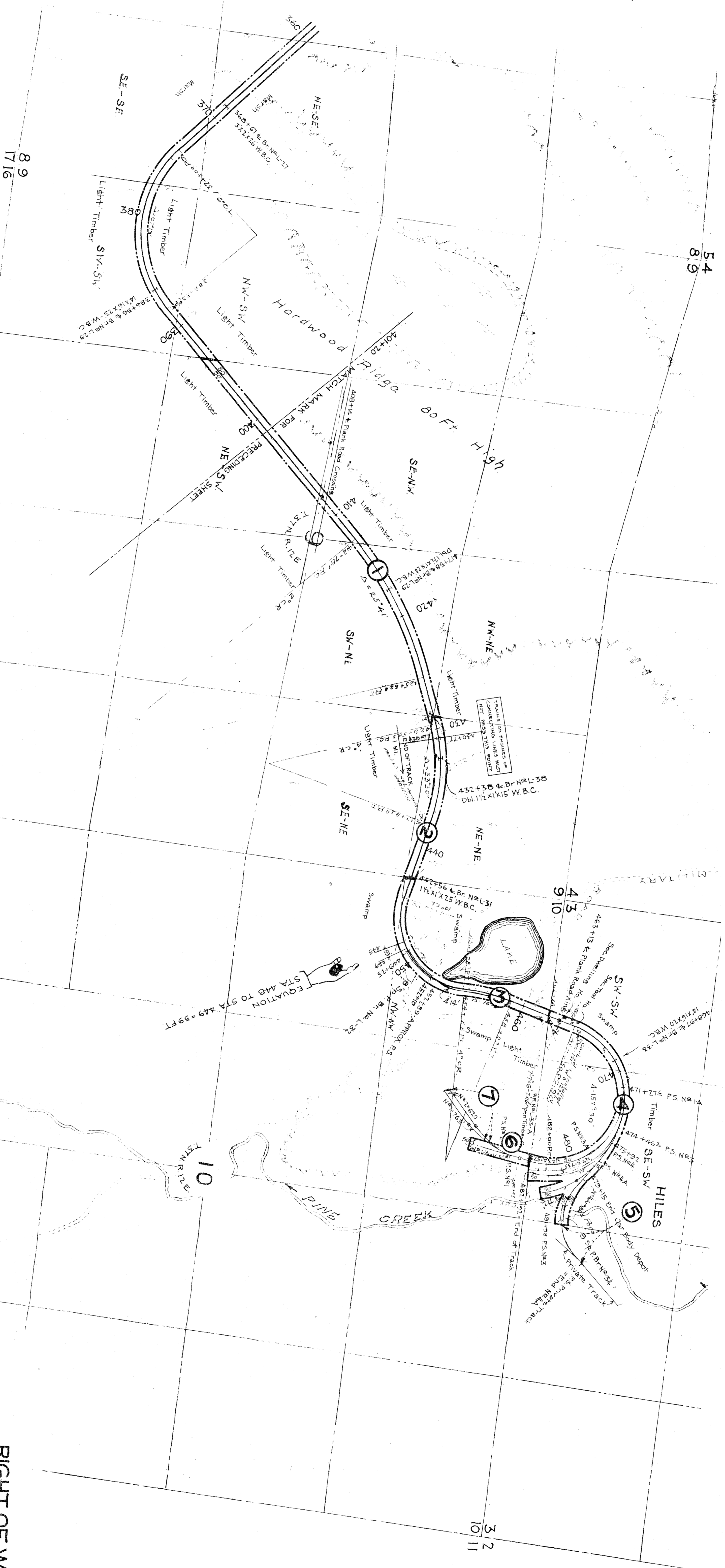

NO.	GRANTOR	DATE	DESCRIPTION	DATE	RECORDED	BOOK	PAGE	REMARKS
1	State of Wisconsin	June 7, 1852	Grant	1852	100	21	Aug. 11, 1852	Right of Way across land
2	Isaac Auer	Jan. 22, 1851	Grant	1851	100	22	Nov. 15, 1851	Grant
3	George C. Swallow	Jan. 22, 1851	Grant	1851	100	23	Nov. 15, 1851	Grant
4	George C. Swallow	Jan. 22, 1851	Grant	1851	100	24	Nov. 15, 1851	Grant
5	Franklin P. Hiles	Oct. 27, 1904	Grant	1904	100	25	Not Recorded	
6	Isaac Auer	Jan. 22, 1851	Grant	1851	100	26	Not Recorded	
7	Isaac Auer	Jan. 22, 1851	Grant	1851	100	27	Not Recorded	

Sheet No. 3 of 3, C.F.N.W. Ry.  
 from Survey Station 401470  
 to Survey Station 481492  
 S. P. O. S. *W.C.D.*  
 Violation Engineers

**RIGHT OF WAY AND TRACK MAP**  
**CHICAGO AND NORTH-WESTERN RAILWAY**  
 OPERATED BY THE  
**C. & N. W. RY. CO.**  
 ASHLAND DIVISION  
**HILES JCT., WIS. TO HILES MILL, WIS.**  
 STA. 401470 TO STA. 481492  
 SCALE - 1" = 400 FT.  
 OFFICE OF CHIEF ENGINEER  
 CHICAGO, ILL. JUNE 30, 1917.

