

NO.	OWNER	INTEREST	D.A.B.	DATE	ACRES	REMARKS
1	Charles Crockett	100%	Q.C.D.	Sept. 23, 1897	27	596
2	Sam Bond as Parcel A	100%	H.A.	Sept. 19, 1897	27	596
3	Sam Bond as Parcel B	100%	H.A.	Sept. 19, 1897	27	596
4	The Lake Shore Traffic Co.	100%	H.A.	Sept. 19, 1897	27	596
5	Sam Bond as Parcel A	100%	H.A.	Sept. 19, 1897	27	596
6	Sam Bond as Parcel B	100%	H.A.	Sept. 19, 1897	27	596
7	Sam Bond as Parcel C	100%	H.A.	Sept. 19, 1897	27	596
8	Sam Bond as Parcel D	100%	H.A.	Sept. 19, 1897	27	596
9	Sam Bond as Parcel E	100%	H.A.	Sept. 19, 1897	27	596
10	Sam Bond as Parcel F	100%	H.A.	Sept. 19, 1897	27	596
11	Sam Bond as Parcel G	100%	H.A.	Sept. 19, 1897	27	596
12	Sam Bond as Parcel H	100%	H.A.	Sept. 19, 1897	27	596
13	Sam Bond as Parcel I	100%	H.A.	Sept. 19, 1897	27	596
14	Sam Bond as Parcel J	100%	H.A.	Sept. 19, 1897	27	596
15	Sam Bond as Parcel K	100%	H.A.	Sept. 19, 1897	27	596
16	Sam Bond as Parcel L	100%	H.A.	Sept. 19, 1897	27	596
17	Sam Bond as Parcel M	100%	H.A.	Sept. 19, 1897	27	596
18	Sam Bond as Parcel N	100%	H.A.	Sept. 19, 1897	27	596
19	Sam Bond as Parcel O	100%	H.A.	Sept. 19, 1897	27	596
20	Sam Bond as Parcel P	100%	H.A.	Sept. 19, 1897	27	596
21	Sam Bond as Parcel Q	100%	H.A.	Sept. 19, 1897	27	596
22	Sam Bond as Parcel R	100%	H.A.	Sept. 19, 1897	27	596
23	Sam Bond as Parcel S	100%	H.A.	Sept. 19, 1897	27	596
24	Sam Bond as Parcel T	100%	H.A.	Sept. 19, 1897	27	596
25	Sam Bond as Parcel U	100%	H.A.	Sept. 19, 1897	27	596
26	Sam Bond as Parcel V	100%	H.A.	Sept. 19, 1897	27	596
27	Sam Bond as Parcel W	100%	H.A.	Sept. 19, 1897	27	596
28	Sam Bond as Parcel X	100%	H.A.	Sept. 19, 1897	27	596
29	Sam Bond as Parcel Y	100%	H.A.	Sept. 19, 1897	27	596
30	Sam Bond as Parcel Z	100%	H.A.	Sept. 19, 1897	27	596

State of Illinois  
County of Cook

I, the undersigned, officer of the Chicago and North Western Railway do hereby certify that this is a correct map in a series of 1. primary sheets and 2. supplemental sheets of said railway from survey station 111.251 to survey station 111.251.30. Ashland, Division, State of Wisconsin, prepared from the records of said company.

Correct Valuation Engineer  
*W. J. ...*

Subscribed and sworn to before me, this 26th day of May, 1917.  
Notary Public in and for the County of Cook, State of Illinois  
*W. J. ...*

My commission expires May 11th 1918

RIGHT OF WAY AND TRACK MAP  
CHICAGO AND NORTH-WESTERN RAILWAY  
OPERATED BY THE  
C. & N.W. RY. CO.  
ASHLAND DIVISION  
ELAND, WIS. TO ROSHOLT, WIS.  
STA. 111 + 25 TO STA. 200 + 00  
SCALE 1-IN. = 400-FT.  
OFFICE OF CHIEF ENGINEER  
JUNE 30, 1917.  
CHICAGO, ILL.

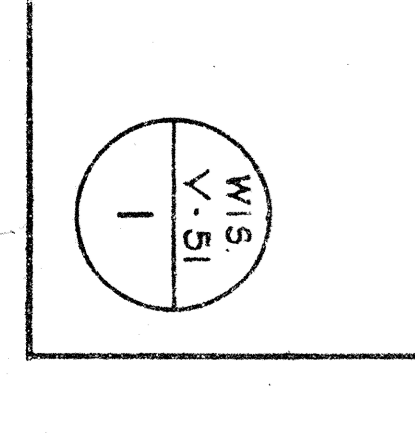



NO.	DESCRIPTION	DATE	BY	REVISION
1	Imperial Land & Lumber Co.	NOV 21, 1891	W. J. C.	1
2	Imperial Land & Lumber Co.	NOV 21, 1891	W. J. C.	2
3	Imperial Land & Lumber Co.	NOV 21, 1891	W. J. C.	3
4	Imperial Land & Lumber Co.	NOV 21, 1891	W. J. C.	4
5	Imperial Land & Lumber Co.	NOV 21, 1891	W. J. C.	5
6	Imperial Land & Lumber Co.	NOV 21, 1891	W. J. C.	6
7	Imperial Land & Lumber Co.	NOV 21, 1891	W. J. C.	7
8	Imperial Land & Lumber Co.	NOV 21, 1891	W. J. C.	8
9	Imperial Land & Lumber Co.	NOV 21, 1891	W. J. C.	9
10	Imperial Land & Lumber Co.	NOV 21, 1891	W. J. C.	10

RIGHT OF WAY AND TRACK MAP  
 CHICAGO AND NORTH-WESTERN RAILWAY  
 OPERATED BY THE  
 C. & N.W. RY. CO.  
 ASHLAND DIVISION  
 ELAND, WIS. TO ROSHOLT, WIS.  
 STA. 200+00 TO STA. 411+20  
 SCALE: 1-IN. = 400-FT.  
 OFFICE OF CHIEF ENGINEER  
 CHICAGO, ILL.

Sheet No. 2 of 8 - C. & N.W. Ry.  
 from Survey Station 200+00  
 to Survey Station 411+20  
 6-P. 2-5.  
 Valuation Engineer  
 JUNE 30, 1917.



NO.	DESCRIPTION	DATE	BY	REVISION	DATE	BY	REVISION
1.	As Shown	1903	J. D.	1	1903	J. D.	1
2.	As Shown	1903	J. D.	2	1903	J. D.	2
3.	As Shown	1903	J. D.	3	1903	J. D.	3
4.	As Shown	1903	J. D.	4	1903	J. D.	4
5.	As Shown	1903	J. D.	5	1903	J. D.	5
6.	As Shown	1903	J. D.	6	1903	J. D.	6
7.	As Shown	1903	J. D.	7	1903	J. D.	7
8.	As Shown	1903	J. D.	8	1903	J. D.	8
9.	As Shown	1903	J. D.	9	1903	J. D.	9
10.	As Shown	1903	J. D.	10	1903	J. D.	10
11.	As Shown	1903	J. D.	11	1903	J. D.	11
12.	As Shown	1903	J. D.	12	1903	J. D.	12
13.	As Shown	1903	J. D.	13	1903	J. D.	13
14.	As Shown	1903	J. D.	14	1903	J. D.	14
15.	As Shown	1903	J. D.	15	1903	J. D.	15

RIGHT OF WAY AND TRACK MAP  
 CHICAGO AND NORTH-WESTERN RAILWAY  
 OPERATED BY THE  
 C. & N. W. RY. CO.  
 ASHLAND DIVISION  
**ELAND, WIS. TO ROSHOLT, WIS.**  
 STA. 411+20 TO STA. 170+00  
 SCALE 1/4" = 400'-FT.  
 OFFICE OF CHIEF ENGINEER  
 CHICAGO, ILL.

DRAWN BY R. W. AND J. D. S. S.  
 CHECKED BY R. W. AND J. D. S. S.  
 CHECKED BY R. W. AND J. D. S. S.

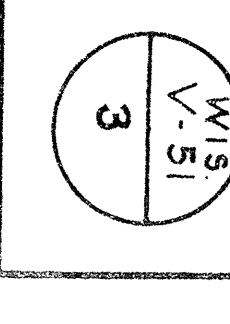



NO.	OWNER	DATE	RECORD	REMARKS
1.	Wm. & Galloway Lumber Co.	1893	108	June 31, 1903
2.	The Home & Galloway Lumber Co.	1893	109	July 12, 1903
3.	J. Howard Jenkins	1893	112	June 31, 1903
4.	Same land as parcel #2			
5.	The Home & Galloway Lumber Co.	1893	113	June 31, 1903
6.	Same land as parcel #2			
7.	Same land as parcel #2			
8.	J. J. Ferguson	1893	107	June 31, 1903
9.	Same land as Parcel #2			
10.	Arthur A. Swales	1893	108	June 31, 1903
11.	The Home & Galloway Lumber Co.	1893	109	July 12, 1903
12.	Ownership title			

NO.	DATE	RECORD	REMARKS
1.	1893	108	June 31, 1903
2.	1893	109	July 12, 1903
3.	1893	112	June 31, 1903
4.	1893	113	June 31, 1903
5.	1893	107	June 31, 1903
6.	1893	108	June 31, 1903
7.	1893	109	July 12, 1903
8.	1893	112	June 31, 1903
9.	1893	113	June 31, 1903
10.	1893	107	June 31, 1903
11.	1893	108	June 31, 1903
12.	1893	109	July 12, 1903

RIGHT OF WAY AND TRACK MAP  
 CHICAGO AND NORTH-WESTERN RAILWAY  
 OPERATED BY THE  
 C. & N.W. RY. CO.  
 ASHLAND DIVISION  
 ELAND, WIS. TO ROSHOLT, WIS.  
 STA. 170+00 TO STA. 380+00  
 SCALE 1 IN. = 400 FT.  
 OFFICE OF CHIEF ENGINEER  
 JUNE 30, 1917.  
 CHICAGO, ILL.



NO.	REMARKS	DATE	BY	REVISION	DATE	BY
1.	Asurveyed	June 16, 1903	W. D.	1	June 16, 1903	W. D.
2.	Brooks & Sons Lumber Co.	Dec. 31, 1910	Office of Land Com. P.	2	Dec. 31, 1910	Office of Land Com. P.
3.	Andrew Peterson	June 11, 1903	W. D.	3	June 11, 1903	W. D.
4.	Andrew Johnson, et al	June 11, 1903	W. D.	4	June 11, 1903	W. D.
5.	John Peterson, et al	June 11, 1903	W. D.	5	June 11, 1903	W. D.
6.	John Peterson, et al	June 11, 1903	W. D.	6	June 11, 1903	W. D.
7.	John Peterson, et al	June 11, 1903	W. D.	7	June 11, 1903	W. D.
8.	John Peterson, et al	June 11, 1903	W. D.	8	June 11, 1903	W. D.
9.	John Peterson, et al	June 11, 1903	W. D.	9	June 11, 1903	W. D.
10.	John Peterson, et al	June 11, 1903	W. D.	10	June 11, 1903	W. D.
11.	John Peterson, et al	June 11, 1903	W. D.	11	June 11, 1903	W. D.
12.	John Peterson, et al	June 11, 1903	W. D.	12	June 11, 1903	W. D.
13.	John Peterson, et al	June 11, 1903	W. D.	13	June 11, 1903	W. D.
14.	John Peterson, et al	June 11, 1903	W. D.	14	June 11, 1903	W. D.
15.	John Peterson, et al	June 11, 1903	W. D.	15	June 11, 1903	W. D.
16.	John Peterson, et al	June 11, 1903	W. D.	16	June 11, 1903	W. D.
17.	John Peterson, et al	June 11, 1903	W. D.	17	June 11, 1903	W. D.
18.	John Peterson, et al	June 11, 1903	W. D.	18	June 11, 1903	W. D.
19.	John Peterson, et al	June 11, 1903	W. D.	19	June 11, 1903	W. D.
20.	John Peterson, et al	June 11, 1903	W. D.	20	June 11, 1903	W. D.
21.	John Peterson, et al	June 11, 1903	W. D.	21	June 11, 1903	W. D.
22.	John Peterson, et al	June 11, 1903	W. D.	22	June 11, 1903	W. D.
23.	John Peterson, et al	June 11, 1903	W. D.	23	June 11, 1903	W. D.
24.	John Peterson, et al	June 11, 1903	W. D.	24	June 11, 1903	W. D.
25.	John Peterson, et al	June 11, 1903	W. D.	25	June 11, 1903	W. D.
26.	John Peterson, et al	June 11, 1903	W. D.	26	June 11, 1903	W. D.
27.	John Peterson, et al	June 11, 1903	W. D.	27	June 11, 1903	W. D.
28.	John Peterson, et al	June 11, 1903	W. D.	28	June 11, 1903	W. D.
29.	John Peterson, et al	June 11, 1903	W. D.	29	June 11, 1903	W. D.
30.	John Peterson, et al	June 11, 1903	W. D.	30	June 11, 1903	W. D.
31.	John Peterson, et al	June 11, 1903	W. D.	31	June 11, 1903	W. D.
32.	John Peterson, et al	June 11, 1903	W. D.	32	June 11, 1903	W. D.
33.	John Peterson, et al	June 11, 1903	W. D.	33	June 11, 1903	W. D.
34.	John Peterson, et al	June 11, 1903	W. D.	34	June 11, 1903	W. D.
35.	John Peterson, et al	June 11, 1903	W. D.	35	June 11, 1903	W. D.
36.	John Peterson, et al	June 11, 1903	W. D.	36	June 11, 1903	W. D.
37.	John Peterson, et al	June 11, 1903	W. D.	37	June 11, 1903	W. D.
38.	John Peterson, et al	June 11, 1903	W. D.	38	June 11, 1903	W. D.
39.	John Peterson, et al	June 11, 1903	W. D.	39	June 11, 1903	W. D.
40.	John Peterson, et al	June 11, 1903	W. D.	40	June 11, 1903	W. D.
41.	John Peterson, et al	June 11, 1903	W. D.	41	June 11, 1903	W. D.
42.	John Peterson, et al	June 11, 1903	W. D.	42	June 11, 1903	W. D.
43.	John Peterson, et al	June 11, 1903	W. D.	43	June 11, 1903	W. D.
44.	John Peterson, et al	June 11, 1903	W. D.	44	June 11, 1903	W. D.
45.	John Peterson, et al	June 11, 1903	W. D.	45	June 11, 1903	W. D.
46.	John Peterson, et al	June 11, 1903	W. D.	46	June 11, 1903	W. D.
47.	John Peterson, et al	June 11, 1903	W. D.	47	June 11, 1903	W. D.
48.	John Peterson, et al	June 11, 1903	W. D.	48	June 11, 1903	W. D.
49.	John Peterson, et al	June 11, 1903	W. D.	49	June 11, 1903	W. D.
50.	John Peterson, et al	June 11, 1903	W. D.	50	June 11, 1903	W. D.
51.	John Peterson, et al	June 11, 1903	W. D.	51	June 11, 1903	W. D.
52.	John Peterson, et al	June 11, 1903	W. D.	52	June 11, 1903	W. D.
53.	John Peterson, et al	June 11, 1903	W. D.	53	June 11, 1903	W. D.
54.	John Peterson, et al	June 11, 1903	W. D.	54	June 11, 1903	W. D.
55.	John Peterson, et al	June 11, 1903	W. D.	55	June 11, 1903	W. D.
56.	John Peterson, et al	June 11, 1903	W. D.	56	June 11, 1903	W. D.
57.	John Peterson, et al	June 11, 1903	W. D.	57	June 11, 1903	W. D.
58.	John Peterson, et al	June 11, 1903	W. D.	58	June 11, 1903	W. D.
59.	John Peterson, et al	June 11, 1903	W. D.	59	June 11, 1903	W. D.
60.	John Peterson, et al	June 11, 1903	W. D.	60	June 11, 1903	W. D.
61.	John Peterson, et al	June 11, 1903	W. D.	61	June 11, 1903	W. D.
62.	John Peterson, et al	June 11, 1903	W. D.	62	June 11, 1903	W. D.
63.	John Peterson, et al	June 11, 1903	W. D.	63	June 11, 1903	W. D.
64.	John Peterson, et al	June 11, 1903	W. D.	64	June 11, 1903	W. D.
65.	John Peterson, et al	June 11, 1903	W. D.	65	June 11, 1903	W. D.
66.	John Peterson, et al	June 11, 1903	W. D.	66	June 11, 1903	W. D.
67.	John Peterson, et al	June 11, 1903	W. D.	67	June 11, 1903	W. D.
68.	John Peterson, et al	June 11, 1903	W. D.	68	June 11, 1903	W. D.
69.	John Peterson, et al	June 11, 1903	W. D.	69	June 11, 1903	W. D.
70.	John Peterson, et al	June 11, 1903	W. D.	70	June 11, 1903	W. D.
71.	John Peterson, et al	June 11, 1903	W. D.	71	June 11, 1903	W. D.
72.	John Peterson, et al	June 11, 1903	W. D.	72	June 11, 1903	W. D.
73.	John Peterson, et al	June 11, 1903	W. D.	73	June 11, 1903	W. D.
74.	John Peterson, et al	June 11, 1903	W. D.	74	June 11, 1903	W. D.
75.	John Peterson, et al	June 11, 1903	W. D.	75	June 11, 1903	W. D.
76.	John Peterson, et al	June 11, 1903	W. D.	76	June 11, 1903	W. D.
77.	John Peterson, et al	June 11, 1903	W. D.	77	June 11, 1903	W. D.
78.	John Peterson, et al	June 11, 1903	W. D.	78	June 11, 1903	W. D.
79.	John Peterson, et al	June 11, 1903	W. D.	79	June 11, 1903	W. D.
80.	John Peterson, et al	June 11, 1903	W. D.	80	June 11, 1903	W. D.
81.	John Peterson, et al	June 11, 1903	W. D.	81	June 11, 1903	W. D.
82.	John Peterson, et al	June 11, 1903	W. D.	82	June 11, 1903	W. D.
83.	John Peterson, et al	June 11, 1903	W. D.	83	June 11, 1903	W. D.
84.	John Peterson, et al	June 11, 1903	W. D.	84	June 11, 1903	W. D.
85.	John Peterson, et al	June 11, 1903	W. D.	85	June 11, 1903	W. D.
86.	John Peterson, et al	June 11, 1903	W. D.	86	June 11, 1903	W. D.
87.	John Peterson, et al	June 11, 1903	W. D.	87	June 11, 1903	W. D.
88.	John Peterson, et al	June 11, 1903	W. D.	88	June 11, 1903	W. D.
89.	John Peterson, et al	June 11, 1903	W. D.	89	June 11, 1903	W. D.
90.	John Peterson, et al	June 11, 1903	W. D.	90	June 11, 1903	W. D.
91.	John Peterson, et al	June 11, 1903	W. D.	91	June 11, 1903	W. D.
92.	John Peterson, et al	June 11, 1903	W. D.	92	June 11, 1903	W. D.
93.	John Peterson, et al	June 11, 1903	W. D.	93	June 11, 1903	W. D.
94.	John Peterson, et al	June 11, 1903	W. D.	94	June 11, 1903	W. D.
95.	John Peterson, et al	June 11, 1903	W. D.	95	June 11, 1903	W. D.
96.	John Peterson, et al	June 11, 1903	W. D.	96	June 11, 1903	W. D.
97.	John Peterson, et al	June 11, 1903	W. D.	97	June 11, 1903	W. D.
98.	John Peterson, et al	June 11, 1903	W. D.	98	June 11, 1903	W. D.
99.	John Peterson, et al	June 11, 1903	W. D.	99	June 11, 1903	W. D.
100.	John Peterson, et al	June 11, 1903	W. D.	100	June 11, 1903	W. D.

RIGHT OF WAY AND TRACK MAP  
CHICAGO AND NORTH-WESTERN RAILWAY  
OPERATED BY THE  
C. & N. W. RY. CO.  
ASHLAND DIVISION  
ELAND, WIS. TO ROSHOLT, WIS.  
STA. 330+00 TO STA. 520+00  
SCALE 1 IN. = 400 FT.  
JUNE 30, 1917.  
OFFICE OF CHIEF ENGINEER  
CHICAGO, ILL.

Sheet No. 5 of B. C. & N. W. RY.  
from Survey Station 330+00  
to Survey Station 520+00  
6-P. 2-5.  
Collection Engineer

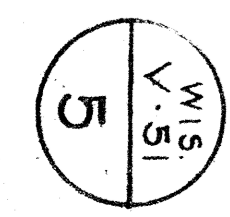

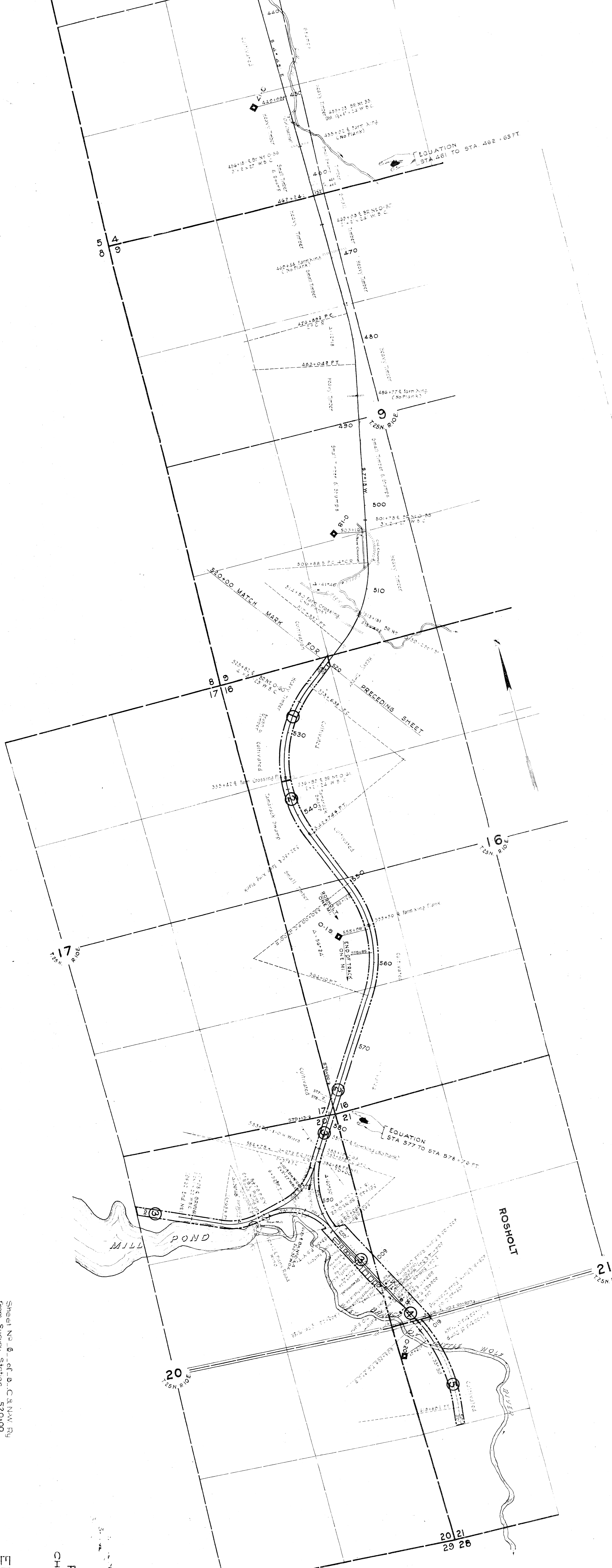

NO.	DATE	BY	REVISION
1	Jan 11, 1903	J. O. Robinson	Original
2	Jan 11, 1903	J. O. Robinson	As shown
3	Jan 11, 1903	J. O. Robinson	As shown
4	Jan 11, 1903	J. O. Robinson	As shown
5	Jan 11, 1903	J. O. Robinson	As shown
6	Jan 11, 1903	J. O. Robinson	As shown
7	Jan 11, 1903	J. O. Robinson	As shown
8	Jan 11, 1903	J. O. Robinson	As shown
9	Jan 11, 1903	J. O. Robinson	As shown
10	Jan 11, 1903	J. O. Robinson	As shown
11	Jan 11, 1903	J. O. Robinson	As shown
12	Jan 11, 1903	J. O. Robinson	As shown
13	Jan 11, 1903	J. O. Robinson	As shown
14	Jan 11, 1903	J. O. Robinson	As shown
15	Jan 11, 1903	J. O. Robinson	As shown
16	Jan 11, 1903	J. O. Robinson	As shown
17	Jan 11, 1903	J. O. Robinson	As shown
18	Jan 11, 1903	J. O. Robinson	As shown
19	Jan 11, 1903	J. O. Robinson	As shown
20	Jan 11, 1903	J. O. Robinson	As shown
21	Jan 11, 1903	J. O. Robinson	As shown
22	Jan 11, 1903	J. O. Robinson	As shown
23	Jan 11, 1903	J. O. Robinson	As shown
24	Jan 11, 1903	J. O. Robinson	As shown
25	Jan 11, 1903	J. O. Robinson	As shown
26	Jan 11, 1903	J. O. Robinson	As shown
27	Jan 11, 1903	J. O. Robinson	As shown
28	Jan 11, 1903	J. O. Robinson	As shown
29	Jan 11, 1903	J. O. Robinson	As shown
30	Jan 11, 1903	J. O. Robinson	As shown

Sheet No. 6--of-8, C. & N.W. Ry  
 from Survey Station 520+00  
 to Survey Station 611+90  
 6-P. 2-3.  
 Valuation Engineer

**RIGHT OF WAY AND TRACK MAP**  
**CHICAGO AND NORTH-WESTERN RAILWAY**  
 OPERATED BY THE  
**C. & N.W. RY. CO.**  
**ASHLAND DIVISION**

**ELAND, WIS. TO ROSHOLT, WIS.**  
 STA. 520+00 TO STA. 611+90  
 SCALE 1 IN. = 400 FT.  
 OFFICE OF CHIEF ENGINEER  
 CHICAGO, ILL.

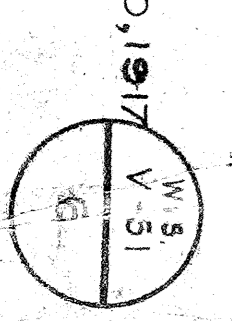

JUNE 30, 1907  
 V. S. I.