

INDEX MAP
 CHICAGO AND NORTH-WESTERN RAILWAY
 OPERATED BY THE
 C. & N.-W. RY. CO.
 LAKE SHORE DIVISION
 LAONA, WIS. TO STATE LINE
 SOUTH OF
 SAUNDERS, MICH.

STA. 3624+78 TO STA. 5120+179
 SCALE 1-IN. = 1 MILE
 OFFICE OF CHIEF ENGINEER
 CHICAGO, ILL.

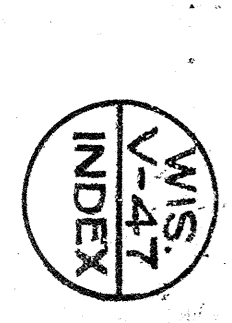

PLATTED C.V. - JUNE 30, 1916
 TRACKED R.A.W. - JUNE 21, 1916
 CHECKED R.A.W. - JULY 3, 1916

W.S.
 V.A.T.
 2



NO.	GRANTOR	GRANTEE	INSTRUMENT	D.A.T.	Date	Acres	Area
1	Kahnman Land Timber & Supply Co. C. & N.W. Ry. Co.		Patent	June 27, 1910	363.5	12.95	
2	State of Wisconsin		Patent	June 7, 1888	230	7.50	
3	Saw Patent on Parcel #2						
4	J. D. Applegate						
5	J. D. Applegate						
6	Memorandum Day Stone Lumber Co.						
7	Robert F. Goddard						
8	Robert F. Goddard						
9	Fuller Manufacturing Co.						
10	G. D. Jones Land Co.						
11	Saw Patent on Parcel #2						
12	Saw Patent on Parcel #2						

RIGHT OF WAY AND TRACK MAP
 CHICAGO AND NORTH-WESTERN RAILWAY
 OPERATED BY THE
 C. & N.-W. RY. CO.
 LAKE SHORE DIVISION
 SOUTH OF
 SAUNDERS, MICH.
 LAONA, WIS. TO STATE LINE

Sheet No. 2. of 8. C. & N.W. Ry.
 from Survey Station 3775+00
 to Survey Station 3986+10
 8-P. C. S. Validation Engineer

SCALE 1" = 400 FT.
 STA. 3775+00 TO STA. 3986+20
 OFFICE OF CHIEF ENGINEER
 CHICAGO, ILL.
 JUNE 30, 1917

FLORENCE COUNTY
T38N R15E
T38N R16E



NO.	DESCRIPTION	DATE	BY	REMARKS
1	State of Wisconsin	June 7, 1897	W. H.
2	Chicago & North West Ry. Co.	Jan. 20, 1897
3	Chicago & North West Ry. Co.	Jan. 20, 1897
4	Chicago & North West Ry. Co.	Jan. 20, 1897
5	Chicago & North West Ry. Co.	Jan. 20, 1897
6	Chicago & North West Ry. Co.	Jan. 20, 1897
7	Chicago & North West Ry. Co.	Jan. 20, 1897
8	Chicago & North West Ry. Co.	Jan. 20, 1897
9	Chicago & North West Ry. Co.	Jan. 20, 1897
10	Chicago & North West Ry. Co.	Jan. 20, 1897
11	Chicago & North West Ry. Co.	Jan. 20, 1897
12	Chicago & North West Ry. Co.	Jan. 20, 1897
13	Chicago & North West Ry. Co.	Jan. 20, 1897
14	Chicago & North West Ry. Co.	Jan. 20, 1897
15	Chicago & North West Ry. Co.	Jan. 20, 1897
16	Chicago & North West Ry. Co.	Jan. 20, 1897
17	Chicago & North West Ry. Co.	Jan. 20, 1897
18	Chicago & North West Ry. Co.	Jan. 20, 1897
19	Chicago & North West Ry. Co.	Jan. 20, 1897
20	Chicago & North West Ry. Co.	Jan. 20, 1897
21	Chicago & North West Ry. Co.	Jan. 20, 1897
22	Chicago & North West Ry. Co.	Jan. 20, 1897
23	Chicago & North West Ry. Co.	Jan. 20, 1897
24	Chicago & North West Ry. Co.	Jan. 20, 1897
25	Chicago & North West Ry. Co.	Jan. 20, 1897
26	Chicago & North West Ry. Co.	Jan. 20, 1897
27	Chicago & North West Ry. Co.	Jan. 20, 1897
28	Chicago & North West Ry. Co.	Jan. 20, 1897
29	Chicago & North West Ry. Co.	Jan. 20, 1897
30	Chicago & North West Ry. Co.	Jan. 20, 1897
31	Chicago & North West Ry. Co.	Jan. 20, 1897
32	Chicago & North West Ry. Co.	Jan. 20, 1897
33	Chicago & North West Ry. Co.	Jan. 20, 1897
34	Chicago & North West Ry. Co.	Jan. 20, 1897
35	Chicago & North West Ry. Co.	Jan. 20, 1897
36	Chicago & North West Ry. Co.	Jan. 20, 1897
37	Chicago & North West Ry. Co.	Jan. 20, 1897
38	Chicago & North West Ry. Co.	Jan. 20, 1897
39	Chicago & North West Ry. Co.	Jan. 20, 1897
40	Chicago & North West Ry. Co.	Jan. 20, 1897
41	Chicago & North West Ry. Co.	Jan. 20, 1897
42	Chicago & North West Ry. Co.	Jan. 20, 1897
43	Chicago & North West Ry. Co.	Jan. 20, 1897
44	Chicago & North West Ry. Co.	Jan. 20, 1897
45	Chicago & North West Ry. Co.	Jan. 20, 1897
46	Chicago & North West Ry. Co.	Jan. 20, 1897
47	Chicago & North West Ry. Co.	Jan. 20, 1897
48	Chicago & North West Ry. Co.	Jan. 20, 1897
49	Chicago & North West Ry. Co.	Jan. 20, 1897
50	Chicago & North West Ry. Co.	Jan. 20, 1897
51	Chicago & North West Ry. Co.	Jan. 20, 1897
52	Chicago & North West Ry. Co.	Jan. 20, 1897
53	Chicago & North West Ry. Co.	Jan. 20, 1897
54	Chicago & North West Ry. Co.	Jan. 20, 1897
55	Chicago & North West Ry. Co.	Jan. 20, 1897
56	Chicago & North West Ry. Co.	Jan. 20, 1897
57	Chicago & North West Ry. Co.	Jan. 20, 1897
58	Chicago & North West Ry. Co.	Jan. 20, 1897
59	Chicago & North West Ry. Co.	Jan. 20, 1897
60	Chicago & North West Ry. Co.	Jan. 20, 1897
61	Chicago & North West Ry. Co.	Jan. 20, 1897
62	Chicago & North West Ry. Co.	Jan. 20, 1897
63	Chicago & North West Ry. Co.	Jan. 20, 1897
64	Chicago & North West Ry. Co.	Jan. 20, 1897
65	Chicago & North West Ry. Co.	Jan. 20, 1897
66	Chicago & North West Ry. Co.	Jan. 20, 1897
67	Chicago & North West Ry. Co.	Jan. 20, 1897
68	Chicago & North West Ry. Co.	Jan. 20, 1897
69	Chicago & North West Ry. Co.	Jan. 20, 1897
70	Chicago & North West Ry. Co.	Jan. 20, 1897
71	Chicago & North West Ry. Co.	Jan. 20, 1897
72	Chicago & North West Ry. Co.	Jan. 20, 1897
73	Chicago & North West Ry. Co.	Jan. 20, 1897
74	Chicago & North West Ry. Co.	Jan. 20, 1897
75	Chicago & North West Ry. Co.	Jan. 20, 1897
76	Chicago & North West Ry. Co.	Jan. 20, 1897
77	Chicago & North West Ry. Co.	Jan. 20, 1897
78	Chicago & North West Ry. Co.	Jan. 20, 1897
79	Chicago & North West Ry. Co.	Jan. 20, 1897
80	Chicago & North West Ry. Co.	Jan. 20, 1897
81	Chicago & North West Ry. Co.	Jan. 20, 1897
82	Chicago & North West Ry. Co.	Jan. 20, 1897
83	Chicago & North West Ry. Co.	Jan. 20, 1897
84	Chicago & North West Ry. Co.	Jan. 20, 1897
85	Chicago & North West Ry. Co.	Jan. 20, 1897
86	Chicago & North West Ry. Co.	Jan. 20, 1897
87	Chicago & North West Ry. Co.	Jan. 20, 1897
88	Chicago & North West Ry. Co.	Jan. 20, 1897
89	Chicago & North West Ry. Co.	Jan. 20, 1897
90	Chicago & North West Ry. Co.	Jan. 20, 1897
91	Chicago & North West Ry. Co.	Jan. 20, 1897
92	Chicago & North West Ry. Co.	Jan. 20, 1897
93	Chicago & North West Ry. Co.	Jan. 20, 1897
94	Chicago & North West Ry. Co.	Jan. 20, 1897
95	Chicago & North West Ry. Co.	Jan. 20, 1897
96	Chicago & North West Ry. Co.	Jan. 20, 1897
97	Chicago & North West Ry. Co.	Jan. 20, 1897
98	Chicago & North West Ry. Co.	Jan. 20, 1897
99	Chicago & North West Ry. Co.	Jan. 20, 1897
100	Chicago & North West Ry. Co.	Jan. 20, 1897

Sheet No. 3 of 8 - C. & N.W. Ry.
from Survey Station 3946+20
to Survey Station 4197+40
8-P. 0-S. Validation Engineer

RIGHT OF WAY AND TRACK MAP
CHICAGO AND NORTH-WESTERN RAILWAY
OPERATED BY THE
C. & N.W. RY. CO.
LAKE SHORE DIVISION
LAONA, WIS. TO STATE LINE
SOUTH OF
SAUNDERS, MICH.
SCALE: 1 IN. = 400 FT.
OFFICE OF CHIEF ENGINEER
CHICAGO, ILL.
JUNE 30, 1917

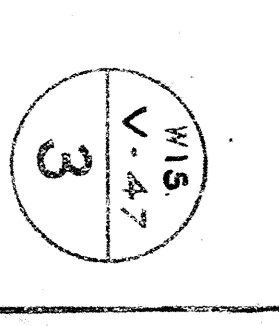

3

PLATTED - RAW - JUNE 22, 1916
 TRACED - CMC - JUNE 24, 1916
 CHECKED - RAW - JUNE 22, 1916



LONG LAKE GRAVEL PIT
 Pit used 1905
 Material taken out of gravel
 Stripping - Sand - 1 Foot deep
 Gravel used for ballasting line Gillett to Saunders

NO.	SECTION	DATE	BY	REMARKS
1	Isaac Stephenson Landmark Co. & R. W. W. Co.	Jan. 20, 1905	W. D. Saunders	Surveyed
2	State of Wisconsin	Jan. 21, 1905	W. D. Saunders	Surveyed
3	State of Wisconsin	Jan. 21, 1905	W. D. Saunders	Surveyed
4	State of Wisconsin	Jan. 21, 1905	W. D. Saunders	Surveyed
5	State of Wisconsin	Jan. 21, 1905	W. D. Saunders	Surveyed
6	Robert F. Stockman	Jan. 21, 1905	W. D. Saunders	Surveyed
7	Robert F. Stockman	Jan. 21, 1905	W. D. Saunders	Surveyed
8	Robert F. Stockman	Jan. 21, 1905	W. D. Saunders	Surveyed
9	Robert F. Stockman	Jan. 21, 1905	W. D. Saunders	Surveyed
10	Robert F. Stockman	Jan. 21, 1905	W. D. Saunders	Surveyed
11	Robert F. Stockman	Jan. 21, 1905	W. D. Saunders	Surveyed
12	Robert F. Stockman	Jan. 21, 1905	W. D. Saunders	Surveyed

Sheet No. 4. of 8. C. & N.W. Ry.
 from Survey Station 4197+40
 to Survey Station 4408+60
 8-P. 0-S. Valuation Engineer

RIGHT OF WAY AND TRACK MAP
CHICAGO AND NORTH-WESTERN RAILWAY
 OPERATED BY THE
C. & N.W. RY. CO.
 LAKE SHORE DIVISION
LAONA, WIS. TO STATE LINE
 SOUTH OF
SAUNDERS, MICH.
 STA. 4197+40 TO STA. 4408+60
 SCALE 1-IN = 400 FT
 OFFICE OF CHIEF ENGINEER
 CHICAGO, ILL.
 JUNE 30, 1917

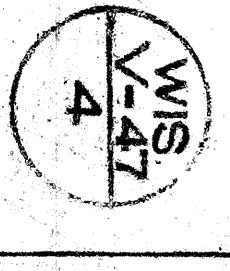



NO.	DESCRIPTION	DATE	BY	REMARKS
1	State of Wisconsin	June 7, 1892	W. D. Saunders	Original
2	John A. ...	June 7, 1892	W. D. Saunders	...
3	State of Wisconsin	June 7, 1892	W. D. Saunders	...
4	John A. ...	June 7, 1892	W. D. Saunders	...
5	John A. ...	June 7, 1892	W. D. Saunders	...
6	John A. ...	June 7, 1892	W. D. Saunders	...
7	John A. ...	June 7, 1892	W. D. Saunders	...
8	John A. ...	June 7, 1892	W. D. Saunders	...
9	John A. ...	June 7, 1892	W. D. Saunders	...
10	John A. ...	June 7, 1892	W. D. Saunders	...
11	John A. ...	June 7, 1892	W. D. Saunders	...
12	John A. ...	June 7, 1892	W. D. Saunders	...
13	John A. ...	June 7, 1892	W. D. Saunders	...
14	John A. ...	June 7, 1892	W. D. Saunders	...

Sheet No. 5 of 8 & NW RY.
 From Survey Station 4406+60
 to Survey Station 4619+80
 8-P. O. S. Validation Engineer
 W. D. SAUNDERS, MICH.
 SOUTH OF
LAONA, WIS. TO STATE LINE
 LAKE SHORE DIVISION
CHICAGO AND NORTH WESTERN RAILWAY
 OPERATED BY THE
C. & N. W. RY. CO.
 RIGHT OF WAY AND TRACK MAP
 SCALE 1-IN. = 400 FT.
 STA. 4408+60 TO STA. 4619+80
 OFFICE OF CHIEF ENGINEER
 CHICAGO, ILL. JUNE 30, 1917.

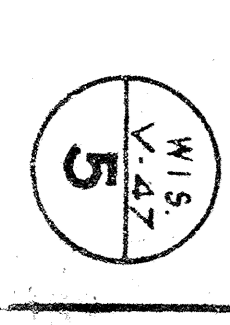



PLATTED - R.A.W. - JUNE 24, 1916.
 TRACKED - V.W.C. - JUNE 27, 1916.
 CHECKED - T.A.V. - JUNE 28, 1916.

RIGHT OF WAY AND TRACK MAP
 CHICAGO AND NORTH-WESTERN RAILWAY
 OPERATED BY THE
 C. & N.-W. RY. CO.
 LAKE SHORE DIVISION
 SOUTH OF
 SAUNDERS, MICH.
 STA. 4619+80 TO STA. 4831+00
 SCALE - 1" = 400 FT.
 OFFICE OF CHIEF ENGINEER
 CHICAGO, ILL.

SHEET NO. 6 - of B. C. & N.W. RY
 FROM SURVEY STATION 4619+80 -
 TO SURVEY STATION 4831+00 -
 8" x 11" S.

NO.	SECTION	OWNER	ACREAGE	DATE	REMARKS
1	16	Robert J. Goddard	1.25	1895	
2	16	Robert J. Goddard	1.25	1895	
3	16	Robert J. Goddard	1.25	1895	
4	16	Robert J. Goddard	1.25	1895	
5	16	Robert J. Goddard	1.25	1895	
6	16	Robert J. Goddard	1.25	1895	
7	16	Robert J. Goddard	1.25	1895	
8	16	Robert J. Goddard	1.25	1895	
9	16	Robert J. Goddard	1.25	1895	
10	16	Robert J. Goddard	1.25	1895	
11	16	Robert J. Goddard	1.25	1895	
12	16	Robert J. Goddard	1.25	1895	
13	16	Robert J. Goddard	1.25	1895	
14	16	Robert J. Goddard	1.25	1895	
15	16	Robert J. Goddard	1.25	1895	
16	16	Robert J. Goddard	1.25	1895	
17	16	Robert J. Goddard	1.25	1895	
18	16	Robert J. Goddard	1.25	1895	
19	16	Robert J. Goddard	1.25	1895	
20	16	Robert J. Goddard	1.25	1895	
21	16	Robert J. Goddard	1.25	1895	
22	16	Robert J. Goddard	1.25	1895	
23	16	Robert J. Goddard	1.25	1895	
24	16	Robert J. Goddard	1.25	1895	
25	16	Robert J. Goddard	1.25	1895	
26	16	Robert J. Goddard	1.25	1895	
27	16	Robert J. Goddard	1.25	1895	
28	16	Robert J. Goddard	1.25	1895	
29	16	Robert J. Goddard	1.25	1895	
30	16	Robert J. Goddard	1.25	1895	
31	16	Robert J. Goddard	1.25	1895	
32	16	Robert J. Goddard	1.25	1895	
33	16	Robert J. Goddard	1.25	1895	
34	16	Robert J. Goddard	1.25	1895	



NO.	GRANTEE	GRANTOR	RECORD	D. & E.	BOOK	PAGE	DATE	ACRES
1	State of Wisconsin	C. & N.W. Ry. Co.	Patent	June 7, 1878	5	700	Oct. 15, 1882	1.82
2	William F. Billa	"	Patent	Nov. 11, 1885	12	508	Jan. 22, 1895	3.00
3	State of Wisconsin	"	Patent	Apr. 27, 1892	13	500	May 18, 1895	3.00
4	State of Wisconsin	"	Patent	Mar. 3, 1896	8	150	Mar. 11, 1896	1.52
5	State of Wisconsin	C. & N.W. Ry. Co.	Patent	Jan. 29, 1895	15	371	Jan. 26, 1895	1.52
6	Perable Company	"	Patent	Feb. 9, 1895	15	418	Mar. 27, 1895	1.52
7	M. W. Dunbar	"	Patent	Nov. 30, 1911	Not recorded			1.00
8	M. W. Dunbar	"	Patent	Feb. 20, 1905	15	416	Mar. 27, 1895	1.52
9	Same Patent as Parcel #5	"	"	Mar. 20, 1905	15	381	Feb. 7, 1895	1.61
10	Same Patent as Parcel #5	"	"	Mar. 20, 1905	15	381	Feb. 7, 1895	1.61
11	Same Patent as Parcel #5	"	"	Mar. 20, 1905	15	381	Feb. 7, 1895	1.61
12	Same Patent as Parcel #5	"	"	Mar. 20, 1905	15	381	Feb. 7, 1895	1.61
13	Same Patent as Parcel #5	"	"	Mar. 20, 1905	15	381	Feb. 7, 1895	1.61

PATTERN-RAN-JUNE 26, 1916
 TRACKED-ONG-JUNE 21, 1916
 CHECKED-RAN-JUNE 29, 1916

Sheet No. 7, of C. & N.W. Ry.
 from Survey Station 4831+00
 to Survey Station 4893+40
 SAUNDERS, MICH.
 CHIEF ENGINEER
 CHICAGO, ILL.

RIGHT OF WAY AND TRACK MAP
 CHICAGO AND NORTH-WESTERN RAILWAY
 OPERATED BY THE
 C. & N.W. RY. CO.
 LAKE SHORE DIVISION
 LAONA, WIS. TO STATE LINE
 SOUTH OF

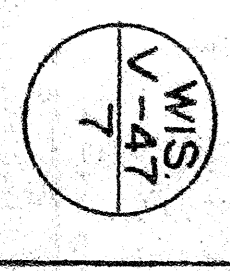

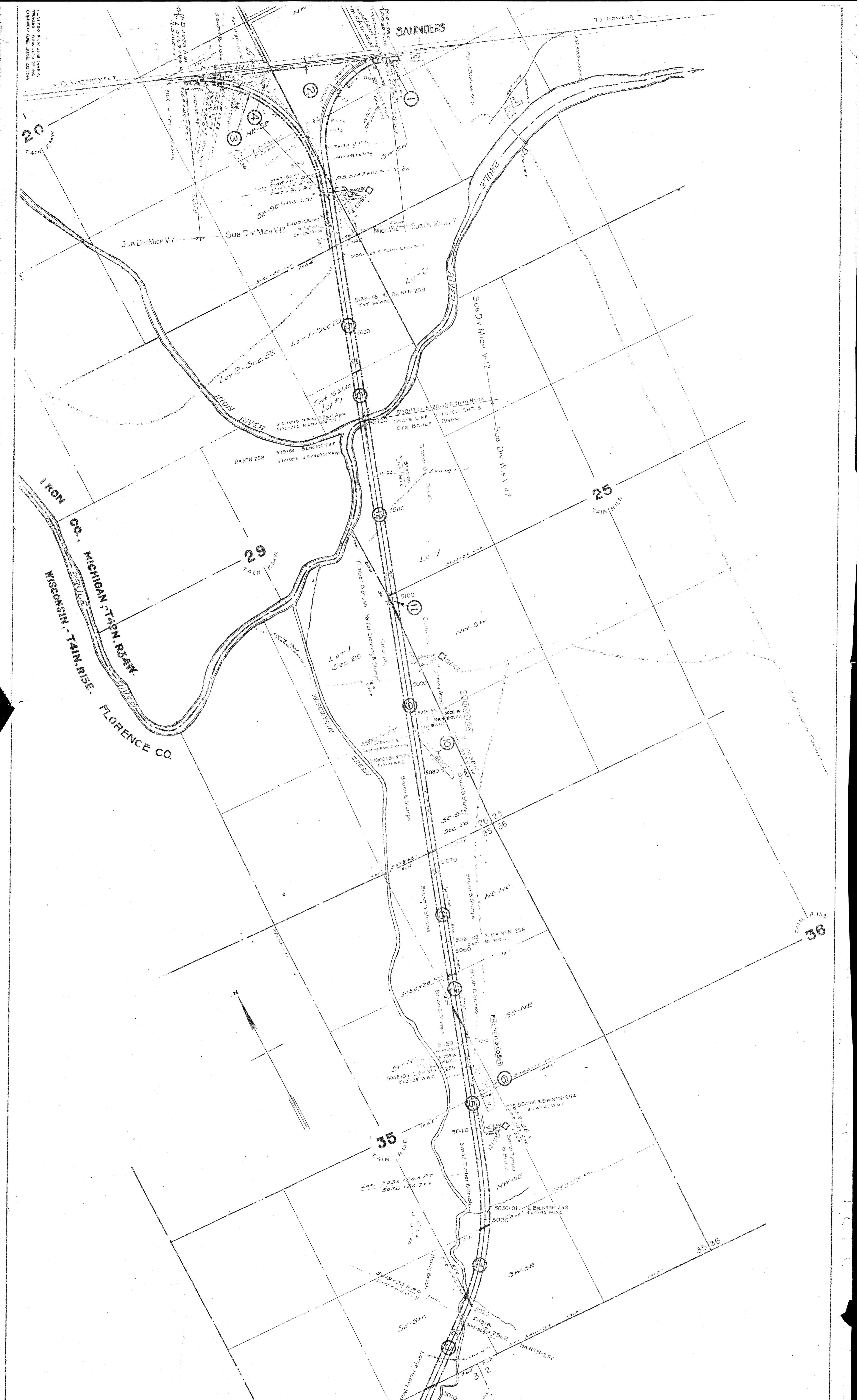

NO.	DATE	DESCRIPTION	BY	SCALE	DATE
1	1898	Original Survey	C. & N. W. Ry. Co.	1 in. = 400 ft.	1898
2	1899	Revised Survey	C. & N. W. Ry. Co.	1 in. = 400 ft.	1899
3	1900	Final Survey	C. & N. W. Ry. Co.	1 in. = 400 ft.	1900
4	1901	Check Survey	C. & N. W. Ry. Co.	1 in. = 400 ft.	1901
5	1902	Final Survey	C. & N. W. Ry. Co.	1 in. = 400 ft.	1902
6	1903	Check Survey	C. & N. W. Ry. Co.	1 in. = 400 ft.	1903
7	1904	Final Survey	C. & N. W. Ry. Co.	1 in. = 400 ft.	1904
8	1905	Check Survey	C. & N. W. Ry. Co.	1 in. = 400 ft.	1905
9	1906	Final Survey	C. & N. W. Ry. Co.	1 in. = 400 ft.	1906
10	1907	Check Survey	C. & N. W. Ry. Co.	1 in. = 400 ft.	1907
11	1908	Final Survey	C. & N. W. Ry. Co.	1 in. = 400 ft.	1908
12	1909	Check Survey	C. & N. W. Ry. Co.	1 in. = 400 ft.	1909
13	1910	Final Survey	C. & N. W. Ry. Co.	1 in. = 400 ft.	1910
14	1911	Check Survey	C. & N. W. Ry. Co.	1 in. = 400 ft.	1911
15	1912	Final Survey	C. & N. W. Ry. Co.	1 in. = 400 ft.	1912
16	1913	Check Survey	C. & N. W. Ry. Co.	1 in. = 400 ft.	1913
17	1914	Final Survey	C. & N. W. Ry. Co.	1 in. = 400 ft.	1914
18	1915	Check Survey	C. & N. W. Ry. Co.	1 in. = 400 ft.	1915
19	1916	Final Survey	C. & N. W. Ry. Co.	1 in. = 400 ft.	1916
20	1917	Check Survey	C. & N. W. Ry. Co.	1 in. = 400 ft.	1917
21	1918	Final Survey	C. & N. W. Ry. Co.	1 in. = 400 ft.	1918
22	1919	Check Survey	C. & N. W. Ry. Co.	1 in. = 400 ft.	1919
23	1920	Final Survey	C. & N. W. Ry. Co.	1 in. = 400 ft.	1920

SHEET NO. 8 OF 8, C. & N. W. RY.
 FROM SURVEY STATION 4980+40
 TO SURVEY STATION 5120+175
 8-P. O. S. Validation Engineer

RIGHT OF WAY AND TRACK MAP
CHICAGO AND NORTH-WESTERN RAILWAY
 OPERATED BY THE
C. & N. W. RY. CO.
 LAKE SHORE DIVISION
LAONA, WIS. TO STATE LINE
 SOUTH OF
SAUNDERS, MICH.
 STA. 4989+40 TO STA. 5120+175
 SCALE 1 IN. = 400 FT.
 OFFICE OF CHIEF ENGINEER
 CHICAGO, ILL. JUNE 30, 1917

