

INDEX MAP

CHICAGO AND NORTH WESTERN RAILWAY
OPERATED BY THE

C. & N. W. RY. CO.
LAKE SHORE DIVISION

GILLETT WIS. TO LAONA, WIS.
STA. 276 + 428 TO STA. 191 + 23

SCALE 1-IN. = 1 MILE
OFFICE OF CHIEF ENGINEER
CHICAGO ILL.





INDEX MAP
 CHICAGO AND NORTH-WESTERN RAILWAY
 OPERATED BY THE
 C. & N.-W. RY. CO.
 LAKE SHORE DIVISION
 GILLETT, WIS. TO LAONA, WIS.

SCALE 1 IN. = 1 MILE.
 OFFICE OF CHIEF ENGINEER
 CHICAGO, ILL.



PLANNED - CIV. 8 MAY 10, 1916
 TRACED - CIV. 8 MAY 12, 1916
 CHECKED - CIV. 8 JUNE 7, 1916

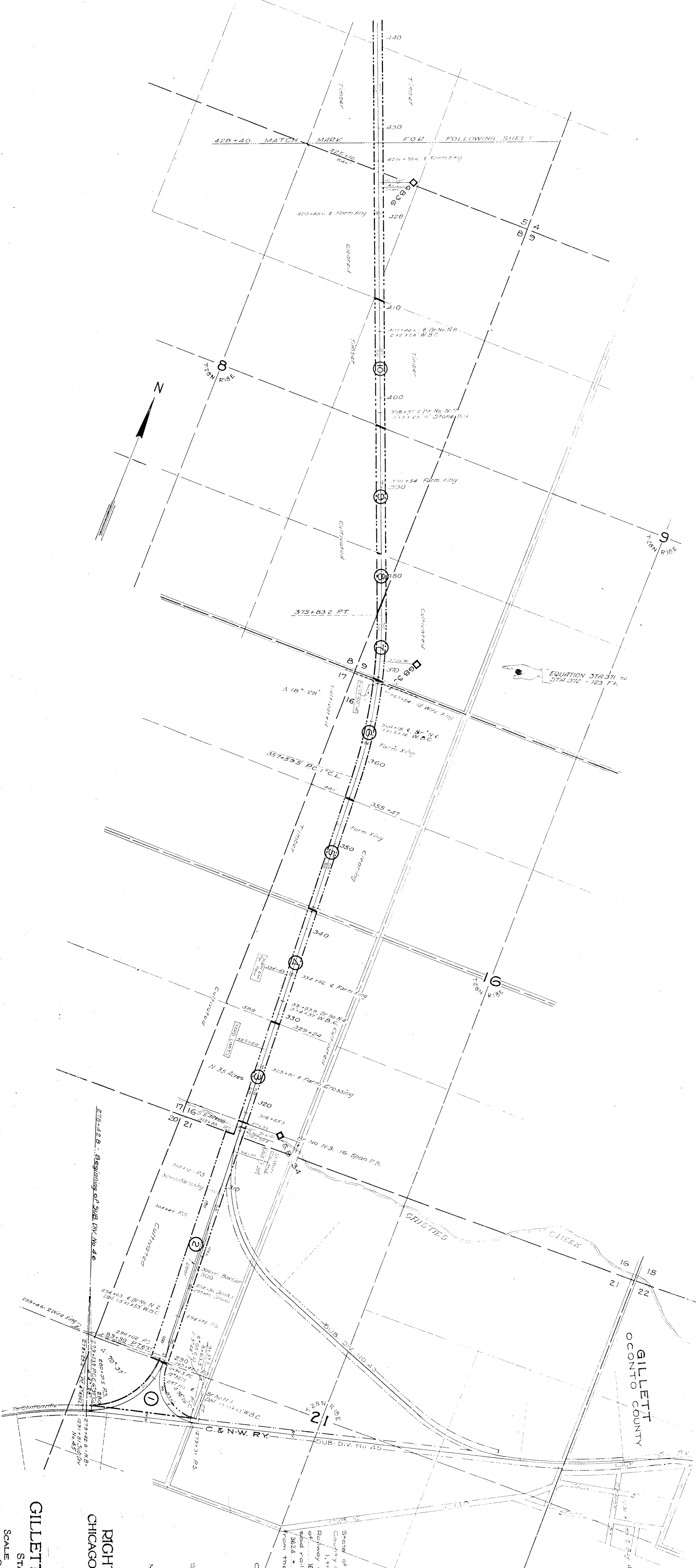

INDEX

NO.	DATE	DESCRIPTION
1	Joseph Heiler	
2	Frank Proctor	
3	Richard Smith	
4	Lewis Smith	
5	Frank Proctor	
6	School District #1	
7	James Smith	
8	James Smith	
9	James Smith	
10	James Smith	

INDEX

NO.	DATE	DESCRIPTION
1	Nov. 12, 1892	
2	Nov. 12, 1892	
3	Nov. 12, 1892	
4	Nov. 12, 1892	
5	Nov. 12, 1892	
6	Nov. 12, 1892	
7	Nov. 12, 1892	
8	Nov. 12, 1892	
9	Nov. 12, 1892	
10	Nov. 12, 1892	

RIGHT OF WAY AND TRACK MAP
 CHICAGO AND NORTH-WESTERN RAILWAY
 OPERATED BY THE
 C. & N.-W. RY. CO.
 LAKE SHORE DIVISION
 GILLETT, WIS. TO LAONA, WIS.

Subscribed and sworn to before me this 6th day of Nov., 1916.
 My commission expires May 11th, 1916.
 Notary Public in and for the
 County of Cook,
 State of Illinois.

Correct: *James Smith*
 Valuation Engineer

Stated of Illinois
 County of Cook
 I, the undersigned officer of the Chicago and North-Western
 Railway do hereby certify that this is a correct map in a series
 of 16 primary sheets and 6 supplemental sheets of
 said railway from station 278+00 to station 428+00 to survey station
 3824+78, Lake Shore Division, State of Wisconsin. Prepared
 from the records of said company.

SCALE 1-IN = 400 FT.
 OFFICE OF CHIEF ENGINEER
 CHICAGO, ILL.
 JUNE 30, 1917

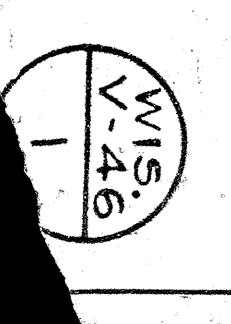



NO.	OWNER	ACRES	DATE	RECORD	DATE	RECORD	DATE	RECORD
1	Jacob Pines	70	June 23, 1896	118	July 2, 1896	118	July 2, 1896	118
2	Christian Pines	70	June 19, 1896	118	July 2, 1896	118	July 2, 1896	118
3	John Pines	70	June 5, 1896	118	July 2, 1896	118	July 2, 1896	118
4	Shaw Deal as Parcel #1	48	Apr. 3, 1898	41	Apr. 29, 1894	41	Apr. 29, 1894	41
5	Gen. Co. Pines	70	Apr. 17, 1892	41	Apr. 29, 1894	41	Apr. 29, 1894	41
6	Edna K. Johnson	70	Apr. 3, 1895	45	Apr. 15, 1895	45	Apr. 15, 1895	45
7	Edna K. Johnson	70	Apr. 3, 1895	45	Apr. 15, 1895	45	Apr. 15, 1895	45
8	Edna K. Johnson	70	Apr. 3, 1895	45	Apr. 15, 1895	45	Apr. 15, 1895	45
9	Edna K. Johnson	70	Apr. 3, 1895	45	Apr. 15, 1895	45	Apr. 15, 1895	45
10	Edna K. Johnson	70	Apr. 3, 1895	45	Apr. 15, 1895	45	Apr. 15, 1895	45
11	Edna K. Johnson	70	Apr. 3, 1895	45	Apr. 15, 1895	45	Apr. 15, 1895	45
12	Edna K. Johnson	70	Apr. 3, 1895	45	Apr. 15, 1895	45	Apr. 15, 1895	45
13	Edna K. Johnson	70	Apr. 3, 1895	45	Apr. 15, 1895	45	Apr. 15, 1895	45
14	Edna K. Johnson	70	Apr. 3, 1895	45	Apr. 15, 1895	45	Apr. 15, 1895	45

PLATTED C. & N. W. P. 12, 1896
 RECORDED C. & N. W. P. 12, 1896
 C. & N. W. P. 12, 1896

Sheet No. 2 of 22, C. & N. W. P.
 From Survey Station 428 ± 40
 to Survey Station 639 ± 60
 16-P. 6-S.
 Valuation Engineer

RIGHT OF WAY AND TRACK MAP
 CHICAGO AND NORTH-WESTERN RAILWAY
 OPERATED BY THE
 C. & N. W. RY. CO.
 LAKE SHORE DIVISION
 GILLETT, WIS. TO LAONA, WIS.
 STA. 428 + 40 TO STA. 639 + 60
 SCALE 1-IN = 400 FT.
 OF CHIEF ENGINEER
 CHICAGO, ILL. JUNE 30, 1917.



PLANNED C.V.B. MAY 17, 1916
 CHECKED C.V.B. MAY 19, 1916
 CHECKED C.V.B. JUNE 21, 1916



NO.	OWNER	DATE	REMARKS
1	Holt Lumber Co.	Apr. 8, 1885	70
2	Carroll Lumber Co.	Apr. 24, 1885	70
3	The Ontario Co.	Apr. 9, 1885	70
4	Carroll Lumber Co.	Apr. 24, 1885	70
5	Henry Sargent	Apr. 9, 1885	70
6	John J. Pealys	Apr. 24, 1885	70
7	Carroll Lumber Co.	Apr. 24, 1885	70
8	Alfred H. H. H.	Apr. 24, 1885	70
9	Henry Sargent	Apr. 9, 1885	70
10	Henry Sargent	Apr. 9, 1885	70
11	Henry Sargent	Apr. 9, 1885	70
12	Henry Sargent	Apr. 9, 1885	70
13	Henry Sargent	Apr. 9, 1885	70
14	Henry Sargent	Apr. 9, 1885	70
15	Henry Sargent	Apr. 9, 1885	70

Sheet No. 4 - of 22, C & NW, Ry
 from Survey Station 850+00 to
 to Survey Station 1062+00
 16-P. 6'-5".
 Valuation Engineer

RIGHT OF WAY AND TRACK MAP
 CHICAGO AND NORTH-WESTERN RAILWAY
 OPERATED BY THE
 C. & N.-W. RY. CO.
 LAKE SHORE DIVISION
 GILLETT, WIS. TO LAONA, WIS.
 STA. 850 + 80 TO STA. 1062 + 00
 SCALE 1-IN = 400 FT.
 OFFICE OF CHIEF ENGINEER
 CHICAGO, ILL.
 JUNE 30, 1917.

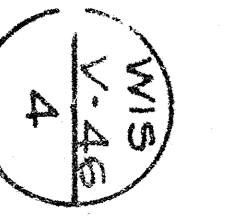



NO.	EXAMINER	DATE	BOOK	PAGE	RECORD	DATE	SCALE	BY
1	John P. Walling	May 28, 1896	70	104	Do	June 2, 1896	1:20	A. J. P.
2	Chas. Baker	Condensation	70	104	Do	July 2, 1896	1:20	A. J. P.
3	W. Peterson	June 5, 1896	70	104	Do	July 2, 1896	1:20	A. J. P.
4	John W. Thomas	June 4, 1896	70	104	Do	July 2, 1896	1:20	A. J. P.
5	Jacob Siles, Jr.	June 4, 1896	70	104	Do	July 2, 1896	1:20	A. J. P.
6	Howard S. Ethel	Apr. 28, 1896	70	104	Do	June 12, 1896	1:20	A. J. P.
7	L. E. Sawyer	June 6, 1896	70	104	Do	June 12, 1896	1:20	A. J. P.
8	Chas. D. Laverick	Dec. 5, 1896	68	126	Do	Dec. 17, 1896	1:20	A. J. P.
9	Samuel J. Title	Dec. 5, 1896	68	126	Do	Dec. 17, 1896	1:20	A. J. P.
10	Samuel Johnson	July 2, 1896	70	138	Do	Aug. 22, 1896	1:20	A. J. P.

Sheet No. 5 of 22, C & NW, Ry
 from Survey Station 1066+100
 to Survey Station 1273+20
 16" P. 6" S.
 Valuation Engineer

RIGHT OF WAY AND TRACK MAP
CHICAGO AND NORTH-WESTERN RAILWAY
 OPERATED BY THE
C. & N. W. RY. CO.

LAKE SHORE DIVISION
GILLETT, WIS. TO LAONA, WIS.

SCALE 1" = 400 FT.
 OFFICE OF CHIEF ENGINEER
 CHICAGO, ILL.
 JUNE 30, 1917.





NO.	NAME	DATE	REMARKS	DATE	REMARKS	DATE	REMARKS
1	Count	Apr. 17 1893	241	Apr. 17 1893	241	Apr. 17 1893	241
2	Henry Knight	Apr. 21 1893	241	Apr. 21 1893	241	Apr. 21 1893	241
3	"	July 18 1893	"	July 18 1893	"	July 18 1893	"
4	Anna A. Paulson	Aug. 21 1893	"	Aug. 21 1893	"	Aug. 21 1893	"
5	Rosamory Pitts	"	"	"	"	"	"
6	Sam Deed as Pursh A	"	"	"	"	"	"
7	Arthur T. Holliswell	"	"	"	"	"	"
8	John J. Anderson	"	"	"	"	"	"
9	John J. Anderson	"	"	"	"	"	"
10	Thomas Jackson	"	"	"	"	"	"
11	John J. Anderson	"	"	"	"	"	"
12	Orlando Jackson	"	"	"	"	"	"
13	James Jackson	"	"	"	"	"	"
14	James Jackson	"	"	"	"	"	"
15	James Jackson	"	"	"	"	"	"
16	James Jackson	"	"	"	"	"	"
17	James Jackson	"	"	"	"	"	"
18	James Jackson	"	"	"	"	"	"
19	James Jackson	"	"	"	"	"	"
20	James Jackson	"	"	"	"	"	"
21	James Jackson	"	"	"	"	"	"
22	James Jackson	"	"	"	"	"	"
23	James Jackson	"	"	"	"	"	"
24	James Jackson	"	"	"	"	"	"
25	James Jackson	"	"	"	"	"	"
26	James Jackson	"	"	"	"	"	"
27	James Jackson	"	"	"	"	"	"

Sheet No. 6. of 22. C. & N.W. Ry.
 from Survey Station 1273. + 20.
 to Survey Station 1484. + 40.
 16-P. 6-S.
 Valuation Engineer.

RIGHT OF WAY AND TRACK MAP
CHICAGO AND NORTH-WESTERN RAILWAY
 OPERATED BY THE
C. & N.W. RY. CO.
LAKE SHORE DIVISION

GILLET, WIS. TO LAONA, WIS.
 STA. 1273 + 20 TO STA. 1484 + 40
 SCALE 1-IN = 400 FT.
 OFFICE OF CHIEF ENGINEER
 CHICAGO, ILL. JUN 30, 1917.

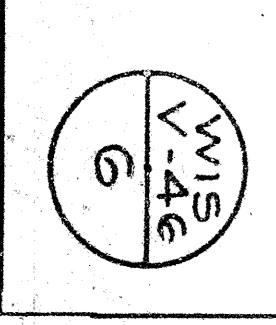

MOUNTAIN GRAVEL PIT

Material taken out - gravel.
 Stripping - Stand - 2 feet deep.
 Gravel used for ballasting line from Gillett to Saunders.
 Not operated in 1916.



NO.	CONTRACT	DATE	PERCENTAGE	REMARKS
1	Mr. Walter Thomsen Est.	Jan. 28, 1901	80	For spur track
2	U. S. Gravel	Dec. 11, 1904	80	
3	U. S. Gravel	Apr. 28, 1905	70	
4	Howard E. Aldred	Apr. 8, 1905	70	
5	Tim Holt, Lumber Co.	Apr. 8, 1905	70	
6	Chas. D. Janssen	Aug. 21, 1905	41	
7	Geo. C. Campbell	Oct. 10, 1904	41	
8	Geo. C. Campbell	May 22, 1905	93	
9	State Paid as Parcel #4.		75	Oct. 10, 1905
10	State Paid as Parcel #4.		75	Oct. 10, 1905

Sheet No. 2, of 22, C. & N.W. Ry.
 from Survey Station 1484 + 40 --
 to Survey Station 1640 + 91.6 --
 16-P. 6-5

RIGHT OF WAY AND TRACK MAP
CHICAGO AND NORTH-WESTERN RAILWAY
 OPERATED BY THE
C. & N.-W. RY. CO.
LAKE SHORE DIVISION
GILLETT, WIS. TO LAONA, WIS.

SCALE 1-IN = 400 FT.
 OFFICE OF CHIEF ENGINEER
 CHICAGO, ILL.

PLATTED & C. MAY 29, 1916
 CHECKED - MAY - JUNE 7, 1916

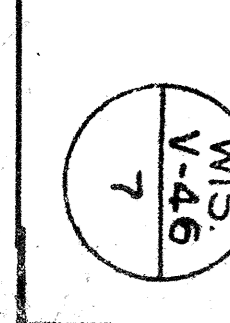



NO.	STATION	DATE	REMARKS
1	Quincy Company	Jan. 16, 1887	70
2	Howard G. Ely	Apr. 22, 1886	103
3	The Quincy Co.	Apr. 9, 1886	70
4	The Quincy Co.	Apr. 9, 1886	70
5	The Holt Mfr. Co.	Apr. 9, 1886	70
6	State of Wisconsin	Apr. 9, 1886	70
7	State of Wisconsin	Apr. 9, 1886	70
8	C. B. Farnsworth	Apr. 9, 1886	70
9	C. B. Farnsworth	Apr. 9, 1886	70
10	State of Wisconsin	Apr. 9, 1886	70
11	State of Wisconsin	Apr. 9, 1886	70
12	State of Wisconsin	Apr. 9, 1886	70

RIGHT OF WAY AND TRACK MAP
 CHICAGO AND NORTH-WESTERN RAILWAY
 OPERATED BY THE
 C. & N. W. RY. CO.
 LAKE SHORE DIVISION
GILLETT, WIS. TO LAONA, WIS.
 STA. 1640 + 91.6 TO STA. 1681 + 23
 SCALE 1-IN = 400 FT.
 OFFICE OF CHIEF ENGINEER
 CHICAGO, ILL.
 JUNE 30, 1917.

PLATTED & C. MAY 29, 1916
 TRACED & C. MAY 29, 1916
 CHECKED & C. MAY 29, 1916

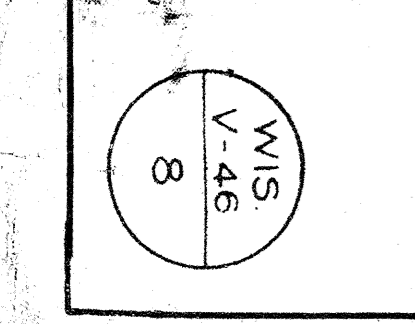

NO.	OWNER	DATE	RECORD	DATE	AREA
1	Gen'l Land Co.	Apr. 24, 1897	70	May 4, 1897	3.47
2	The Gen'l Co.	Apr. 24, 1897	70	May 4, 1897	3.47
3	The Gen'l Co.	Apr. 24, 1897	70	May 4, 1897	3.47
4	The Gen'l Co.	Apr. 24, 1897	70	May 4, 1897	3.47
5	The Gen'l Co.	Apr. 24, 1897	70	May 4, 1897	3.47
6	The Gen'l Co.	Apr. 24, 1897	70	May 4, 1897	3.47
7	The Gen'l Co.	Apr. 24, 1897	70	May 4, 1897	3.47
8	The Gen'l Co.	Apr. 24, 1897	70	May 4, 1897	3.47
9	The Gen'l Co.	Apr. 24, 1897	70	May 4, 1897	3.47
10	The Gen'l Co.	Apr. 24, 1897	70	May 4, 1897	3.47
11	The Gen'l Co.	Apr. 24, 1897	70	May 4, 1897	3.47
12	The Gen'l Co.	Apr. 24, 1897	70	May 4, 1897	3.47



Sheet No. 9, of 22, C. & N.W. Ry
 from Survey Station 1981+23
 to Survey Station 1982+43
 16 P. 6 S.
Valuation Engineer

RIGHT OF WAY AND TRACK MAP
CHICAGO AND NORTH-WESTERN RAILWAY
 OPERATED BY THE
C. & N.-W. RY. CO.
LAKE SHORE DIVISION
GILLETT, WIS. TO LAONA, WIS.
 STA. 1981 + 23 TO STA. 1982 + 43
 SCALE 1" = 400 FT.
 OFFICE OF CHIEF ENGINEER
 CHICAGO, ILL.
 JUNE 30, 1917.



NO.	DESCRIPTION	DATE	BY	REVISION
1	Original Survey	04-11-1903	W. H. ...	
2	Plan Statement in Person	04-11-1903	W. H. ...	
3	Plan Statement in Person	04-11-1903	W. H. ...	
4	Plan Statement in Person	04-11-1903	W. H. ...	
5	Plan Statement in Person	04-11-1903	W. H. ...	
6	Plan Statement in Person	04-11-1903	W. H. ...	
7	Plan Statement in Person	04-11-1903	W. H. ...	

Sheet No. 9A of 22, C & NW, Ry
 from Survey Station 0+00
 to Survey Station 176+55
 16-P. 6-5.
 Valuation Engineer

RIGHT OF WAY AND TRACK MAP
CHICAGO AND NORTH-WESTERN RAILWAY
 OPERATED BY THE
C. & N.-W. RY. CO.
LAKE SHORE DIVISION
GILLETT, WIS. TO LAONA, WIS.
 STA. 0 + 00 TO STA. 176 + 55
 SCALE 1-IN = 400 FT.
 OFFICE OF CHIEF ENGINEER
 CHICAGO, ILL.
 JUNE 30, 1917.



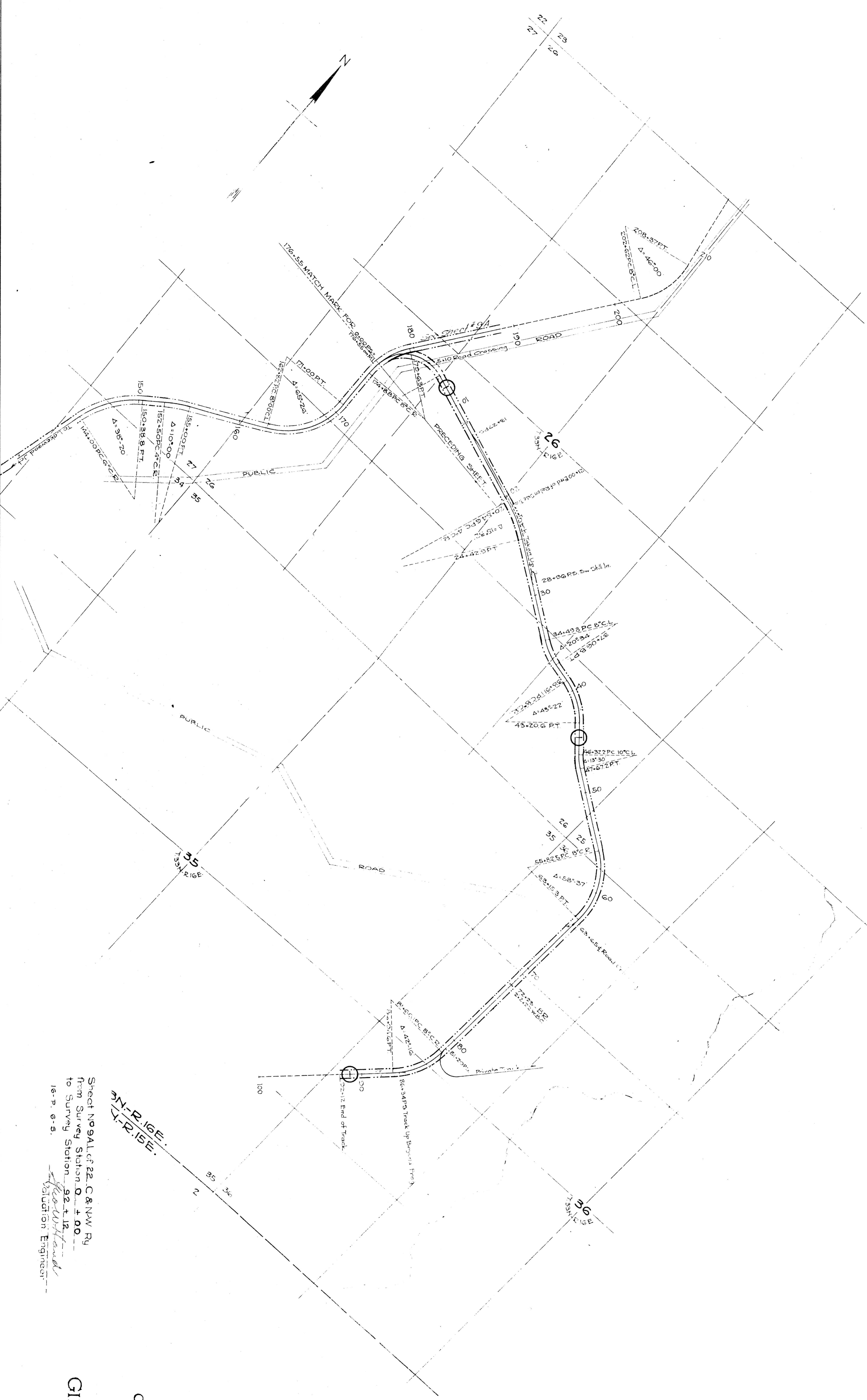

31-1-16 E.E.
 31-1-15 E.E.
 Sheet No. 92 of 22, C & NW Ry
 from Survey Station 0 + 00
 to Survey Station 92 + 12
 16-P. 6-5.
 Calculation Engineer

RIGHT OF WAY AND TRACK MAP
CHICAGO AND NORTH-WESTERN RAILWAY
 OPERATED BY THE
C. & N.-W. RY. CO.
LAKE SHORE DIVISION
GILLET, WIS. TO LAONA, WIS.
 STA. 0 + 00 TO STA. 92 + 12
 SCALE 1-IN = 400 FT.
 OFFICE OF CHIEF ENGINEER
 CHICAGO, ILL.
 JUNE 30, 1917.

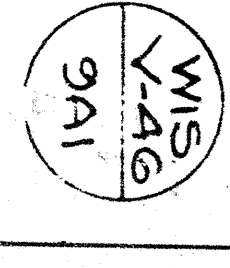



THE WESTERN CHICAGO RAILROAD - SHEET 10

NO.	DESCRIPTION	DATE	BY	REMARKS
1	The Holt Lumber Co.	Apr. 6, 1896	88	Not recorded
2	Holt Lumber Co.	Apr. 24, 1897	70	Not recorded
3	State of Wisconsin	June 20, 1898	52	Not recorded
4	State of Wisconsin	June 20, 1898	52	Not recorded
5	Holt Lumber Co.	Apr. 1, 1898	88	Not recorded
6	Holt Lumber Co.	Apr. 1, 1898	88	Not recorded
7	Holt Lumber Co.	Apr. 1, 1898	88	Not recorded
8	Holt Lumber Co.	Apr. 1, 1898	88	Not recorded
9	Holt Lumber Co.	Apr. 1, 1898	88	Not recorded
10	Holt Lumber Co.	Apr. 1, 1898	88	Not recorded

Sheet No. 10 of 22, C & NW Ry
 from Survey Station 2192 + 43 -
 to Survey Station 2403 + 63 -
 16-P. 6-8.

RIGHT OF WAY AND TRACK MAP
 CHICAGO AND NORTH-WESTERN RAILWAY
 OPERATED BY THE
 C. & N. W. RY. CO.
 LAKE SHORE DIVISION
 GILLETT, WIS. TO LAONA, WIS.

SCALE 1" = 400 FT.
 OFFICE OF CHIEF ENGINEER
 CHICAGO, ILL. JUNE 30, 1917.



NO.	DESCRIPTION	DATE	BY	REVISION
1	Initial Survey	June 7, 1898	J. H. Gillett	1
2	State of Wisconsin	June 7, 1898	J. H. Gillett	2
3	State of Wisconsin	June 7, 1898	J. H. Gillett	3
4	State of Wisconsin	June 7, 1898	J. H. Gillett	4
5	State of Wisconsin	June 7, 1898	J. H. Gillett	5
6	State of Wisconsin	June 7, 1898	J. H. Gillett	6
7	State of Wisconsin	June 7, 1898	J. H. Gillett	7

2-43729 8-11 1917
 TRACED BY W. W. RYAN
 CHECKED BY J. H. GILLETT

Sheet No. 11 of 22, C. & N. W. Ry.
 from Survey Station 2402.5 to
 to Survey Station 2614.83
 16-P. 6-S.

Validation Engineer
 J. H. Gillett

RIGHT OF WAY AND TRACK MAP
CHICAGO AND NORTH-WESTERN RAILWAY
 OPERATED BY THE
C. & N. W. RY. CO.
LAKE SHORE DIVISION
GILLETT, WIS. TO LAONA, WIS.
 STA. 2403 + 63 TO STA. 2614 + 63
 SCALE 1-IN = 400 FT.
 OFFICE OF CHIEF ENGINEER
 CHICAGO ILL. JUNE 30, 1917.

PLATTED MAY MAY 23 1896
 TRACED MAY MAY 23 1896
 CHECKED MAY JUNE 9 1896



NO.	OWNER	DESCRIPTIVE	DATE	BOOK	PAGE	RECORD	NAME	DATE	AREA
1	State of Wisconsin	Right of Way	June 7, 1888	216	48	1888	W. D. ...	1888	6.48
2	State of Wisconsin	Right of Way	Dec. 13, 1888	3	154	1888	W. D. ...	1888	9.32
3	State of Wisconsin	Right of Way	June 7, 1888	3	215	1888	W. D. ...	1888	9.0
4	Do	Do	Sept. 9, 1895	9	45	1895	W. D. ...	1895	1.75
5	Do	Do	June 7, 1888	3	215	1888	W. D. ...	1888	1.75
6	Alanson J. ...	Right of Way	Apr. 23, 1895	9	514	1895	W. D. ...	1895	1.75
7	Do	Do	Apr. 23, 1895	9	514	1895	W. D. ...	1895	1.75
8	Do	Do	Apr. 23, 1895	9	514	1895	W. D. ...	1895	1.75
9	Do	Do	Apr. 23, 1895	9	514	1895	W. D. ...	1895	1.75
10	Do	Do	Apr. 23, 1895	9	514	1895	W. D. ...	1895	1.75
11	Do	Do	Apr. 23, 1895	9	514	1895	W. D. ...	1895	1.75
12	Do	Do	Apr. 23, 1895	9	514	1895	W. D. ...	1895	1.75
13	Do	Do	Apr. 23, 1895	9	514	1895	W. D. ...	1895	1.75
14	Do	Do	Apr. 23, 1895	9	514	1895	W. D. ...	1895	1.75
15	Do	Do	Apr. 23, 1895	9	514	1895	W. D. ...	1895	1.75

RIGHT OF WAY AND TRACK MAP
 CHICAGO AND NORTH-WESTERN RAILWAY
 OPERATED BY THE
 C. & N. W. RY. CO.
 LAKE SHORE DIVISION
 GILLET, WIS. TO LAONA, WIS.
 STA. 2614 + 83 TO STA. 2826 + 03
 SCALE: 1 IN = 400 FT.
 OFFICE OF CHIEF ENGINEERS
 CHICAGO, ILL.
 JUNE 30, 1917.

PLANTED CIVIL MAY 31 1916
 TRACKED CIVIL JUNE 2 1916
 CHECKED CIVIL JUNE 14 1916



NO.	DATE	DESCRIPTION	DATE	BOOK	PAGE	INDEXED	FILED
1	Geo. T. Thompson	Survey	May 9, 1898	630	Dec. 19, 1898		6.95
2	John P. Kessinger	Survey	May 9, 1898	630	Dec. 19, 1898		1.78
3	State of Wisconsin	Survey	May 9, 1898	630	Dec. 19, 1898		1.78
4	State of Wisconsin	Survey	May 9, 1898	630	Dec. 19, 1898		1.78
5	State of Wisconsin	Survey	May 9, 1898	630	Dec. 19, 1898		1.78
6	State of Wisconsin	Survey	May 9, 1898	630	Dec. 19, 1898		1.78
7	State of Wisconsin	Survey	May 9, 1898	630	Dec. 19, 1898		1.78
8	State of Wisconsin	Survey	May 9, 1898	630	Dec. 19, 1898		1.78
9	State of Wisconsin	Survey	May 9, 1898	630	Dec. 19, 1898		1.78
10	State of Wisconsin	Survey	May 9, 1898	630	Dec. 19, 1898		1.78

Sheet No. 13, of 22, C. & N. W. Ry.
 from Survey Station 2826 + 03.
 to Survey Station 2837 + 23.
 16-P. 6-S.

Valuation Engineer

LAKE SHORE DIVISION
 C. & N. W. RY. CO.

RIGHT OF WAY AND TRACK MAP
 CHICAGO AND NORTH-WESTERN RAILWAY
 OPERATED BY THE

GILBERT, WIS. TO LAONA, WIS.

SCALE: 1 IN. = 400 FT.
 OFFICE OF CHIEF ENGINEER
 CHICAGO, ILL.

JUNE 30, 1917.

WIS. V-46 13

PLANNED C.V.B. JUNE 3 1917
 CHECKED C.V.B. JUNE 4 1917



NO.	DATE	INSTRUMENT	L.A.T.E.	RECORD	DATE	RECORDED	BY	FOOTING
1	Almon J. Fox	W. D.	1892	1892	1892	1892	1892	1892
2	Robert F. Fox	W. D.	1893	1893	1893	1893	1893	1893
3	John H. Fox	W. D.	1894	1894	1894	1894	1894	1894
4	State of Wisconsin	W. D.	1895	1895	1895	1895	1895	1895
5	John H. Fox	W. D.	1896	1896	1896	1896	1896	1896
6	State of Wisconsin	W. D.	1897	1897	1897	1897	1897	1897
7	John H. Fox	W. D.	1898	1898	1898	1898	1898	1898
8	State of Wisconsin	W. D.	1899	1899	1899	1899	1899	1899
9	John H. Fox	W. D.	1900	1900	1900	1900	1900	1900
10	State of Wisconsin	W. D.	1901	1901	1901	1901	1901	1901
11	John H. Fox	W. D.	1902	1902	1902	1902	1902	1902
12	State of Wisconsin	W. D.	1903	1903	1903	1903	1903	1903
13	John H. Fox	W. D.	1904	1904	1904	1904	1904	1904
14	State of Wisconsin	W. D.	1905	1905	1905	1905	1905	1905
15	John H. Fox	W. D.	1906	1906	1906	1906	1906	1906

RIGHT OF WAY AND TRACK MAP
 CHICAGO AND NORTH-WESTERN RAILWAY
 OPERATED BY THE
 C. & N-W RY. CO.
 LAKE SHORE DIVISION
 GILLET, WIS TO LAONA, WIS.
 STA. 3037 + 23 TO STA. 3248 + 43
 SCALE 1-IN = 400 FT.
 OFFICE OF CHIEF ENGINEER
 CHICAGO, ILL.

Sheet No. 14 of 22 C. & N.W. Ry.
 from Survey Station 3037 + 23
 to Survey Station 3248 + 43
 16-F. 6-S.
 Valuation Engineer

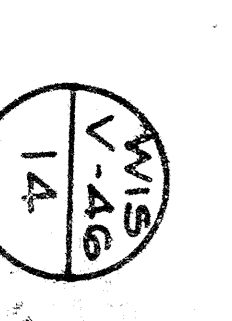

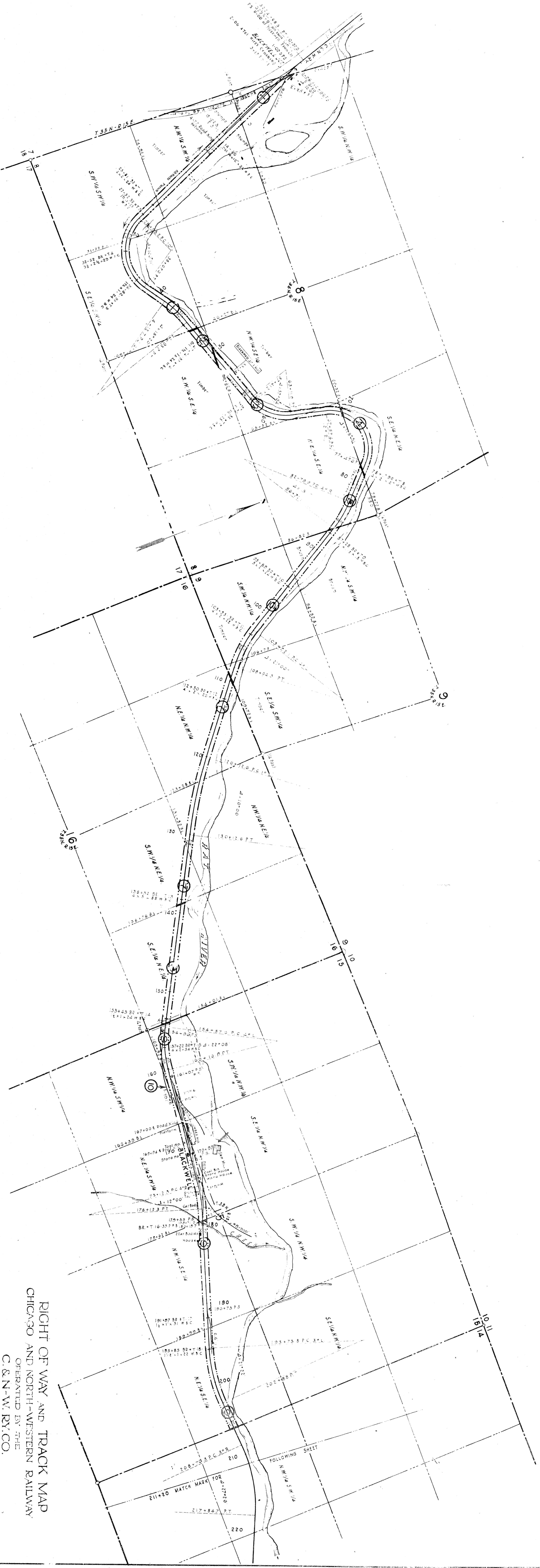

Sheet No. 14A of 22, C. & N.W. Ry.
 From Survey Station 0+00 to
 to Survey Station 211+20
 16-P. 6-S.
 Valuation Engineer

GILLET, WIS. TO LAONA, WIS.
 LAKE SHORE DIVISION
 CHICAGO AND NORTH-WESTERN RAILWAY
 OPERATED BY THE
 C. & N.-W. RY. CO.

SCALE 1-IN = 400 FT.
 TO STA. 211+20
 JUNE 30, 1917.

OFFICE OF CHIEF ENGINEER
 CHICAGO, ILL.



NO.	DATE	BY	REVISION
1	June 17, 1904	J. D. Farrell	Original
2	June 18, 1904	J. D. Farrell	As per notes
3	June 20, 1904	J. D. Farrell	As per notes
4	June 21, 1904	J. D. Farrell	As per notes
5	June 22, 1904	J. D. Farrell	As per notes
6	June 23, 1904	J. D. Farrell	As per notes
7	June 24, 1904	J. D. Farrell	As per notes
8	June 25, 1904	J. D. Farrell	As per notes
9	June 26, 1904	J. D. Farrell	As per notes
10	June 27, 1904	J. D. Farrell	As per notes

Sheet No. 1441 of 22 C. & N. W. Ry.
 from Survey Station 211+20
 to Survey Station 422+40
 16-P. 6-5
 Valuation Engineer

RIGHT OF WAY AND TRACK MAP
CHICAGO AND NORTH-WESTERN RAILWAY
 OPERATED BY THE
C. & N. W. RY. CO.
 LAKE SHORE DIVISION
GILLETT, WIS. TO LAONA, WIS.
 RAT RIVER SPUR
 STA. 211+20 TO STA. 422+40
 SCALE 1-IN = 400 FT.
 OFFICE OF CHIEF ENGINEER
 CHICAGO, ILL.

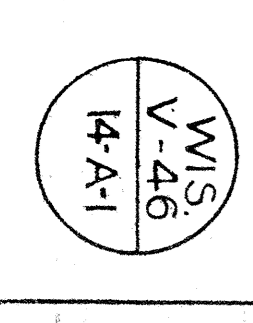



NO. GRANTEE

NO.	GRANTEE	DATE	BOOK	PAGE	RECORD	DATE
1	William Chase	Jan. 20, 1805	19	491	Jan. 25, 1805	4000
2	Mary S. Oshorn	Jan. 7, 1806	19	516	Aug. 11, 1806	2800
3	John Oshorn	Jan. 7, 1806	19	516	Jan. 25, 1805	819
4	John Oshorn	Jan. 7, 1806	19	516	Jan. 25, 1805	580
5	John Oshorn	Jan. 7, 1806	19	516	Jan. 25, 1805	580
6	John Oshorn	Jan. 7, 1806	19	516	Jan. 25, 1805	580
7	John Oshorn	Jan. 7, 1806	19	516	Jan. 25, 1805	580
8	John Oshorn	Jan. 7, 1806	19	516	Jan. 25, 1805	580
9	John Oshorn	Jan. 7, 1806	19	516	Jan. 25, 1805	580
10	John Oshorn	Jan. 7, 1806	19	516	Jan. 25, 1805	580
11	John Oshorn	Jan. 7, 1806	19	516	Jan. 25, 1805	580

Sheet No. 142 of 22 C & N.W. Ry
 from Survey Station 422 + 40
 to Survey Station 544 + 82
 18-P. 6-9

Valuation Engineer
 Valuation Engineer

RIGHT OF WAY AND TRACK MAP
 CHICAGO AND NORTH-WESTERN RAILWAY
 OPERATED BY THE
 C & N.W. RY. CO.
 LAKE SHORE DIVISION

GILLETT WIS TO LAONA, WIS.
 RAT RIVER SPUR

STA. 422 + 40 TO STA. 544 + 82
 SCALE 1 IN = 400 FT
 OFFICE OF CHIEF ENGINEER
 CHICAGO ILL.
 JUNE 30, 1917

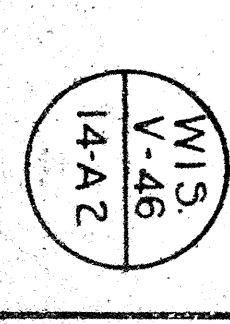



NO.	DATE	BY	REVISION
1	Mar. 29, 1898	Geo. W. Johnson	Plan
2	Apr. 1, 1898	State of Wisconsin	Plan
3	Apr. 1, 1898	State of Wisconsin	Plan
4	Apr. 1, 1898	State of Wisconsin	Plan
5	Apr. 1, 1898	State of Wisconsin	Plan
6	Apr. 1, 1898	State of Wisconsin	Plan
7	Apr. 1, 1898	State of Wisconsin	Plan
8	Apr. 1, 1898	State of Wisconsin	Plan
9	Apr. 1, 1898	State of Wisconsin	Plan
10	Apr. 1, 1898	State of Wisconsin	Plan
11	Apr. 1, 1898	State of Wisconsin	Plan

PLANNED C.V.B. JUNE 13, 1916
 TRACED C.H.C. JUNE 13, 1916
 CHECKED C.V.B. JUNE 14, 1916

Sheet 1915, of 22, C & NW Ry
 from Survey Station 3248 ± 43.
 to Survey Station 3459 ± 63.
 16-P. 6-5.
 Valuation Engineer.

RIGHT OF WAY AND TRACK MAP
 CHICAGO AND NORTH-WESTERN RAILWAY
 OPERATED BY THE
 C. & N-W. RY. CO.
 LAKE SHORE DIVISION
 GILLETT, WIS. TO LAONA, WIS.
 STA. 3248 + 43 TO STA. 3459 + 63
 SCALE 1-IN = 400 FT.
 OFFICE OF CHIEF ENGINEER
 CHICAGO, ILL.
 JUNE 30, 1917.

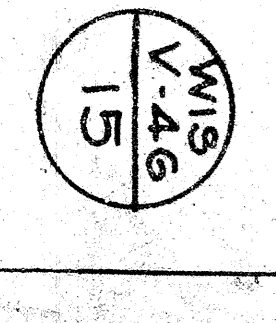

PLATTED C.V.B. JUNE 10 1916
 TRACED C.M.F.C. JUNE 13 1916
 CHECKED C.V.B. JUNE 14 1916



NO.	SECTION	OWNER	DATE	REMARKS
1	State of Wisconsin	June 25, 1880	3	6.11
2	Leah H. Jundt	Jan. 27, 1914	2	2.98
3	Hill Lumber Co.	May 31, 1903	22	9.02
4	Wm. H. H. Co.	Nov. 15, 1896	9	6.05
5	Same Deed as Parcel #2			
6	Gen. W. D. H. Co.	Mar. 29, 1888	13	1.80
7	John G. Gregory Co.	Jan. 18, 1905	19	5.11
8	Hill Lumber Co.			
9	Same Deed as Parcel #1			
10	Same Deed as Parcel #1			
11	Same Deed as Parcel #1			

Sheet No. 16, of 22, C. & N.W. Ry.
 From Survey Station 3459+63
 Survey Station 3624+78
 16-P. 6-S.
 Valuation Engineer

RIGHT OF WAY AND TRACK MAP
 CHICAGO AND NORTH-WESTERN RAILWAY
 OPERATED BY THE
 C. & N.W. RY. CO.
 LAKE SHORE DIVISION
 GILLET, WIS. TO LAONA, WIS.

SCALE 1 IN = 400 FT.
 OFFICE OF CHIEF ENGINEER
 CHICAGO, ILL.
 JUNE 30, 1917

