

NO.	NAME	DATE	RECORD	REMARKS
1	Samuel Brunette	Apr. 27, 1906	313	Part of parcel 12, sheet 2, etc. - area included therein.
2	Part of parcel 12, sheet 2, etc. - area included therein.	Apr. 27, 1906	313	Part of parcel 12, sheet 2, etc. - area included therein.
3	Agatha Perault	Apr. 27, 1906	313	Part of parcel 12, sheet 2, etc. - area included therein.
4	W. O. B. & N. W. Ry. Co.	Apr. 27, 1906	313	Part of parcel 12, sheet 2, etc. - area included therein.
5	John Merz	Apr. 27, 1906	313	Part of parcel 12, sheet 2, etc. - area included therein.
6	John Merz	Apr. 27, 1906	313	Part of parcel 12, sheet 2, etc. - area included therein.
7	John Merz	Apr. 27, 1906	313	Part of parcel 12, sheet 2, etc. - area included therein.
8	John Merz	Apr. 27, 1906	313	Part of parcel 12, sheet 2, etc. - area included therein.
9	John Merz	Apr. 27, 1906	313	Part of parcel 12, sheet 2, etc. - area included therein.
10	John Merz	Apr. 27, 1906	313	Part of parcel 12, sheet 2, etc. - area included therein.
11	John Merz	Apr. 27, 1906	313	Part of parcel 12, sheet 2, etc. - area included therein.
12	John Merz	Apr. 27, 1906	313	Part of parcel 12, sheet 2, etc. - area included therein.
13	John Merz	Apr. 27, 1906	313	Part of parcel 12, sheet 2, etc. - area included therein.
14	John Merz	Apr. 27, 1906	313	Part of parcel 12, sheet 2, etc. - area included therein.
15	John Merz	Apr. 27, 1906	313	Part of parcel 12, sheet 2, etc. - area included therein.
16	John Merz	Apr. 27, 1906	313	Part of parcel 12, sheet 2, etc. - area included therein.
17	John Merz	Apr. 27, 1906	313	Part of parcel 12, sheet 2, etc. - area included therein.
18	John Merz	Apr. 27, 1906	313	Part of parcel 12, sheet 2, etc. - area included therein.
19	John Merz	Apr. 27, 1906	313	Part of parcel 12, sheet 2, etc. - area included therein.
20	John Merz	Apr. 27, 1906	313	Part of parcel 12, sheet 2, etc. - area included therein.
21	John Merz	Apr. 27, 1906	313	Part of parcel 12, sheet 2, etc. - area included therein.
22	John Merz	Apr. 27, 1906	313	Part of parcel 12, sheet 2, etc. - area included therein.
23	John Merz	Apr. 27, 1906	313	Part of parcel 12, sheet 2, etc. - area included therein.
24	John Merz	Apr. 27, 1906	313	Part of parcel 12, sheet 2, etc. - area included therein.
25	John Merz	Apr. 27, 1906	313	Part of parcel 12, sheet 2, etc. - area included therein.
26	John Merz	Apr. 27, 1906	313	Part of parcel 12, sheet 2, etc. - area included therein.
27	John Merz	Apr. 27, 1906	313	Part of parcel 12, sheet 2, etc. - area included therein.
28	John Merz	Apr. 27, 1906	313	Part of parcel 12, sheet 2, etc. - area included therein.
29	John Merz	Apr. 27, 1906	313	Part of parcel 12, sheet 2, etc. - area included therein.
30	John Merz	Apr. 27, 1906	313	Part of parcel 12, sheet 2, etc. - area included therein.
31	John Merz	Apr. 27, 1906	313	Part of parcel 12, sheet 2, etc. - area included therein.
32	John Merz	Apr. 27, 1906	313	Part of parcel 12, sheet 2, etc. - area included therein.
33	John Merz	Apr. 27, 1906	313	Part of parcel 12, sheet 2, etc. - area included therein.
34	John Merz	Apr. 27, 1906	313	Part of parcel 12, sheet 2, etc. - area included therein.
35	John Merz	Apr. 27, 1906	313	Part of parcel 12, sheet 2, etc. - area included therein.
36	John Merz	Apr. 27, 1906	313	Part of parcel 12, sheet 2, etc. - area included therein.
37	John Merz	Apr. 27, 1906	313	Part of parcel 12, sheet 2, etc. - area included therein.
38	John Merz	Apr. 27, 1906	313	Part of parcel 12, sheet 2, etc. - area included therein.
39	John Merz	Apr. 27, 1906	313	Part of parcel 12, sheet 2, etc. - area included therein.

State of Illinois
 County of Cook
 I, the undersigned officer of the Chicago and North-Western Railway do hereby certify that this is a correct map in accordance with the records of the Chicago and North-Western Railway, from survey station 0200 to survey station 077538, K-000 to 008738, Lake Shore Division, State of Wisconsin, prepared from the records of said company.

Correct: *Ben W. Hand*
 Valuation Engineer

M. J. Finley
 Chief Engineer

Subscribed and sworn to before me this 7th day of April, 1916
 J. W. B. McFarland
 Notary Public in and for the State of Illinois

My commission expires May 17th, 1918

RIGHT OF WAY AND TRACK MAP
 CHICAGO AND NORTH-WESTERN RAILWAY
 OPERATED BY THE
 C. & N.-W. RY. CO.
 LAKE SHORE DIVISION
 DUCK CREEK, WIS. TO SOUTHERN JUNCTION, WIS.

SCALE 1/4" = 400 FT.
 STA. 0+00 TO STA. 110+00
 JUNE 29, 1917
 OFFICE OF CHIEF ENGINEER
 CHICAGO, ILL.



DEEDS

DEED	DATE	PLAT	BOOK	PAGE	SECTION	TOWNSHIP	RANGE	ACRES
1. Fred Zillmer	May 31, 1905	9644	101	340	June 13, 1905	2.7	Ac.	
2. L. Wilson, Guardian	May 29, 1905	103	144	June 13, 1905				
3. Mary O'Neil	June 21, 1905	103	348	June 13, 1905				
4. Harry Shively	June 21, 1905	103	348	June 13, 1905				
5. Harry Shively	June 21, 1905	103	348	June 13, 1905				
6. Olive Bushman	June 21, 1905	103	348	June 13, 1905				
7. Albert Kalam	June 21, 1905	103	348	June 13, 1905				
8. Charles Kalam	June 21, 1905	103	348	June 13, 1905				
9. August Kalam	June 21, 1905	103	348	June 13, 1905				
10. August Kalam	June 21, 1905	103	348	June 13, 1905				
11. August Kalam	June 21, 1905	103	348	June 13, 1905				
12. John H. Thornton	June 21, 1905	103	348	June 13, 1905				
13. John H. Thornton	June 21, 1905	103	348	June 13, 1905				
14. John H. Thornton	June 21, 1905	103	348	June 13, 1905				
15. John H. Thornton	June 21, 1905	103	348	June 13, 1905				
16. John H. Thornton	June 21, 1905	103	348	June 13, 1905				
17. John H. Thornton	June 21, 1905	103	348	June 13, 1905				
18. John H. Thornton	June 21, 1905	103	348	June 13, 1905				
19. John H. Thornton	June 21, 1905	103	348	June 13, 1905				
20. John H. Thornton	June 21, 1905	103	348	June 13, 1905				
21. John H. Thornton	June 21, 1905	103	348	June 13, 1905				
22. John H. Thornton	June 21, 1905	103	348	June 13, 1905				

Sheet No. 3. of 8. of C.&N.W. Ry. from
 Survey Station 321+20. to Survey Station 532+40
 8-P O.S.
W. C. Stewart
 Valuation Engineer

RIGHT OF WAY AND TRACK MAP
CHICAGO AND NORTH-WESTERN RAILWAY
 OPERATED BY THE
C. & N. W. RY. CO.
LAKE SHORE DIVISION
DUCK CREEK, WIS. TO SOUTHERN JUNCTION, WIS.
 STA. 321+20 TO STA. 532+40
 SCALE 1 in. = 400 FT.
 OFFICE OF CHIEF ENGINEER
 CHICAGO, ILL.
 JUNE 30, 1917



Sheet No 5 of 8 of C&N-W Ry from
 Survey Station 55+66.1 to Survey Station 276+86.1
 8-P. 0-S.
W. J. Jones
 Valuation Engineer

RIGHT OF WAY AND TRACK MAP
 CHICAGO AND NORTH-WESTERN RAILWAY
 OPERATED BY THE
 C. & N-W. RY. CO.
 LAKE SHORE DIVISION
 DUCK CREEK, WIS. TO SOUTHERN JUNCTION, WIS.
 STA. 65+66.1 TO STA. 276+86.1
 SCALE 1/4" = 400 FT.
 JUNE 30, 1917
 OFFICE OF CHIEF ENGINEER
 CHICAGO, ILL.

NO.	OWNER	ACRES	DATE	REMARKS	ASSESSED
1.	Henry H. H. H.	1.00	1905		3.60
2.	Frank H. H.	1.00	1905		3.60
3.	John H. H.	1.00	1905		3.60
4.	Frank H. H.	1.00	1905		3.60
5.	John H. H.	1.00	1905		3.60
6.	John H. H.	1.00	1905		3.60
7.	John H. H.	1.00	1905		3.60
8.	John H. H.	1.00	1905		3.60
9.	John H. H.	1.00	1905		3.60
10.	John H. H.	1.00	1905		3.60
11.	John H. H.	1.00	1905		3.60
12.	John H. H.	1.00	1905		3.60
13.	John H. H.	1.00	1905		3.60
14.	John H. H.	1.00	1905		3.60
15.	John H. H.	1.00	1905		3.60
16.	John H. H.	1.00	1905		3.60
17.	John H. H.	1.00	1905		3.60
18.	John H. H.	1.00	1905		3.60
19.	John H. H.	1.00	1905		3.60
20.	John H. H.	1.00	1905		3.60

Map changes - same as adjoining sheets.

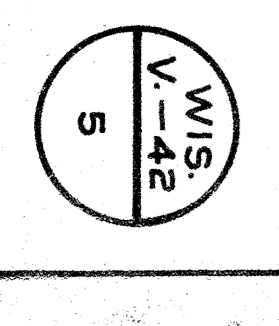



Sheet No. 6. of 6. of C.A.N.W. Ry. from
 Survey Station 276+86.1. to Survey Station 488+06.1
 S.P. 0-5
Beckwith
 Valuation Engineer

RIGHT OF WAY AND TRACK MAP
 CHICAGO AND NORTH-WESTERN RAILWAY
 OPERATED BY THE
 C. & N. W. RY. CO.
 LAKE SHORE DIVISION
 DUCK CREEK, WIS. TO SOUTHERN JUNCTION, WIS.
 STA. 276+86.1 TO STA. 488+06.1
 SCALE 1 IN. = 400 FT.
 JUNE 30, 1917
 OFFICE OF CHIEF ENGINEER
 CHICAGO, ILL.

NO.	NAME	DATE	REMARKS
1.	E. F. Baetjer	Sept 9, 1905	Survey
2.	Carl Baetjer	Sept 24, 1906	Survey
3.	August Lader	Sept 8, 1905	Survey
4.	John Baetjer	Sept 11, 1905	Survey
5.	Julius Krueger	Sept 14, 1905	Survey
6.	Julius Krueger	Sept 14, 1905	Survey
7.	Samuel Baetjer	Sept 14, 1905	Survey
8.	Samuel Baetjer	Sept 14, 1905	Survey
9.	Samuel Baetjer	Sept 14, 1905	Survey
10.	Samuel Baetjer	Sept 14, 1905	Survey
11.	Samuel Baetjer	Sept 14, 1905	Survey
12.	Samuel Baetjer	Sept 14, 1905	Survey
13.	Samuel Baetjer	Sept 14, 1905	Survey
14.	Samuel Baetjer	Sept 14, 1905	Survey
15.	Samuel Baetjer	Sept 14, 1905	Survey
16.	Samuel Baetjer	Sept 14, 1905	Survey



NO.	NAME	DATE	REMARKS	AMOUNT
1.	Henry Bush	1895		4.97
2.	John Harper	1895		2.06
3.	Bartim Parks	1895		2.06
4.	Robert Stern	1895		4.45
5.	Robert Stern	1895		4.45
6.	Robert Stern	1895		1.13
7.	Robert Stern	1895		1.13
8.	Robert Stern	1895		1.13
9.	Robert Stern	1895		1.13
10.	Robert Stern	1895		1.13
11.	Robert Stern	1895		1.13
12.	Robert Stern	1895		1.13
13.	Robert Stern	1895		1.13
14.	Robert Stern	1895		1.13
15.	Robert Stern	1895		1.13
16.	Robert Stern	1895		1.13
17.	Robert Stern	1895		1.13
18.	Robert Stern	1895		1.13
19.	Robert Stern	1895		1.13
20.	Robert Stern	1895		1.13

Sheet No 7 of 8 of C&N.W. Ry from
 Survey Station 488+56.1 to Survey Station 699+26.1
 S. P. 0-5.

RIGHT OF WAY AND TRACK MAP
 CHICAGO AND NORTH-WESTERN RAILWAY
 OPERATED BY THE
 C. & N. W. RY. CO.
 LAKE SHORE DIVISION
 DUCK CREEK WIS. TO SOUTHERN JUNCTION WIS.
 STA. 488+06.1 TO STA. 699+26.1
 SCALE 1 IN. = 400 FT.
 JUNE 30, 1917
 OFFICE OF CHIEF ENGINEER
 CHICAGO, ILL.

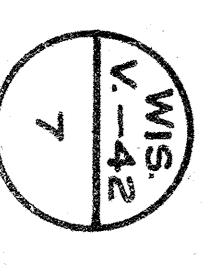
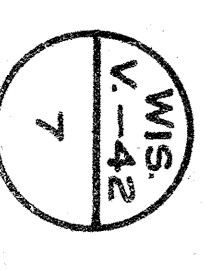

NO.	SECTION	SHARES	INTEREST	DATE	PRICE	AMOUNT	REMARKS	AMOUNT
1.	William Zahniser	100	100%	04-15-1905	79	7900		4.75 Ac.
2.	Carl Weyandt	100	100%	04-15-1905	79	7900		4.75 Ac.
3.	Robert Kruger	100	100%	04-15-1905	79	7900		4.75 Ac.
4.	Frank Hacker	100	100%	04-15-1905	79	7900		4.75 Ac.
5.	Frank Hacker	100	100%	04-15-1905	79	7900		4.75 Ac.
6.	Charles Hoffman	100	100%	04-15-1905	79	7900		4.75 Ac.
7.	Charles Hoffman	100	100%	04-15-1905	79	7900		4.75 Ac.
8.	John Wagon	100	100%	04-15-1905	79	7900		4.75 Ac.
9.	John Wagon	100	100%	04-15-1905	79	7900		4.75 Ac.
10.	August Wagon	100	100%	04-15-1905	79	7900		4.75 Ac.
11.	John Wagon	100	100%	04-15-1905	79	7900		4.75 Ac.
12.	John Wagon	100	100%	04-15-1905	79	7900		4.75 Ac.
13.	Richardson H. Grange	100	100%	04-15-1905	79	7900		4.75 Ac.



Sheet No. 8, of 8, of C&N.W.Ry. from
 Survey Station 699+261 to Survey Station 908+38
 S.P. O.S.
Carroll
 Valuation Engineer

RIGHT OF WAY AND TRACK MAP
CHICAGO AND NORTH-WESTERN RAILWAY
 OPERATED BY THE
C. & N.W. RY. CO.
 LAKE SHORE DIVISION
DUCK CREEK, WIS. TO SOUTHERN JUNCTION, WIS.
 STA. 699+261 TO STA. 908+38 END SUB.
 SCALE 1/4" = 400 FT.
 JUNE 30, 1917
 OFFICE OF CHIEF ENGINEER
 CHICAGO, ILL.

