

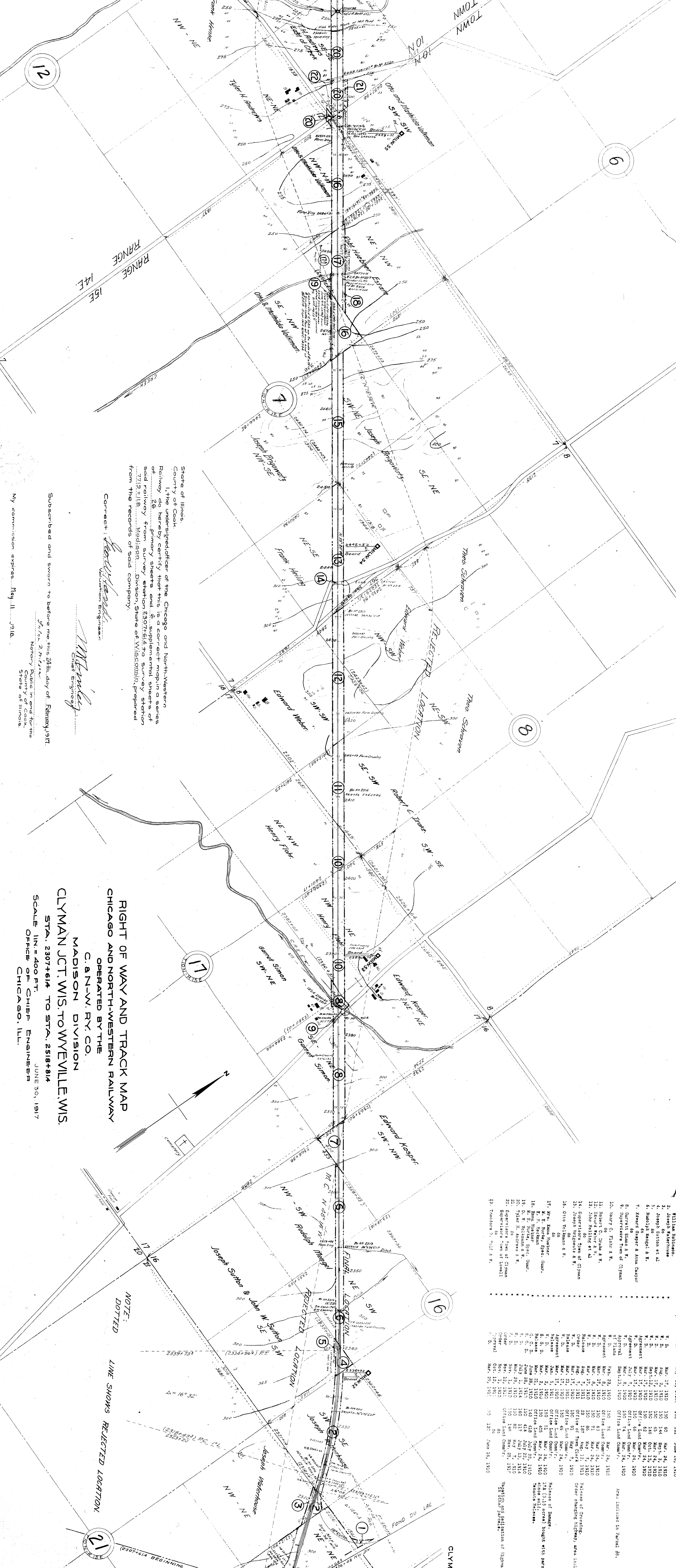

**INDEX MAP**  
 CHICAGO AND NORTH-WESTERN RAILWAY  
 OPERATED BY THE  
 C. & N. W. RY. CO.  
 MADISON DIVISION  
 CLYMAN JCT. WIS. TO WYEVILLE, WIS.  
 STA. 2307 + 61.4 TO STA. 7719 + 11.8  
 SCALE 1 IN. = 1 MILE  
 OFFICE OF CHIEF ENGINEER  
 CHICAGO, ILL.



(251814 MATCH MARK FOR FOLLOWING SHEET)

State of Illinois  
 County of Cook  
 I, the undersigned officer of the Chicago and North-Western Railway do hereby certify that this is a correct map of a series of primary sheets and 5, supplemental sheets of said railway from survey station 2307+614 to survey station 7719+118, Madison, Division, State of Wisconsin, prepared from the records of said company.

Correct: *John W. Sullivan*  
 Valuation Engineer  
 Chief Engineer

Subscribed and sworn to before me this 24th day of February, 1917.  
*John W. Sullivan*  
 Notary Public in and for the County of Cook, State of Illinois.  
 My commission expires May 11, 1918.

**RIGHT OF WAY AND TRACK MAP**  
**CHICAGO AND NORTH-WESTERN RAILWAY**  
 OPERATED BY THE  
 C. & N. W. RY. CO.  
 MADISON DIVISION  
**CLYMAN JCT. WIS. TO WYEVILLE, WIS.**  
 STA. 2307+614 TO STA. 2518+814  
 SCALE 1 IN = 400 FT.  
 JUNE 30, 1917  
 OFFICE OF CHIEF ENGINEER  
 CHICAGO, ILL.

NOTE:  
 DOTTED LINE SHOWS REJECTED LOCATION

No.	GRANTEE	GRANT	DATE	BOOK PAGE	RECORD DATE	AMOUNT
1.	Calvin M. Robinson & M. R. & W. Ry.	W. D.	May 13, 1910	150 131	June 16, 1910	0.28 Ac.
2.	Joseph W. Sullivan	W. D.	Aug. 17, 1910	150 60	Mar. 24, 1910	4.43 *
3.	Joseph W. Sullivan	W. D.	Aug. 17, 1910	150 146	Mar. 24, 1910	0.28 *
4.	Joseph W. Sullivan	W. D.	Aug. 17, 1910	150 147	Mar. 24, 1910	1.15 *
5.	do	W. D.	Aug. 17, 1910	150 148	Mar. 24, 1910	5.23 *
6.	Rudolph Kasper & R.	W. D.	Mar. 17, 1910	150 62	Mar. 24, 1910	2.44 *
7.	Edward Kasper & Anna Casper	do	Mar. 17, 1910	150 62	Mar. 24, 1910	2.44 *
8.	Edward Kasper & Anna Casper	do	Mar. 17, 1910	150 74	Mar. 24, 1910	5.88 *
9.	Superior Ry. Co.	W. D.	Mar. 8, 1910	150 74	Mar. 24, 1910	5.88 *
10.	Superior Ry. Co.	W. D.	Mar. 8, 1910	150 74	Mar. 24, 1910	5.88 *
11.	Robert G. Dick & W.	W. D.	Feb. 23, 1910	150 76	Mar. 24, 1910	7.44 *
12.	Edward Kasper & W.	W. D.	Mar. 17, 1910	150 71	Mar. 24, 1910	3.67 *
13.	John Kasper et al.	W. D.	Mar. 17, 1910	150 86	Mar. 24, 1910	5.68 *
14.	Superior Ry. Co.	W. D.	Apr. 18, 1910	150 86	Mar. 24, 1910	3.67 *
15.	Superior Ry. Co.	W. D.	Apr. 18, 1910	150 86	Mar. 24, 1910	3.67 *
16.	Otto Volkmann & R.	W. D.	Apr. 7, 1910	150 91	Mar. 24, 1910	8.55 *
17.	W. E. Sullivan	W. D.	Mar. 24, 1910	150 52	Mar. 24, 1910	3.67 *
18.	W. E. Sullivan	W. D.	Mar. 24, 1910	150 52	Mar. 24, 1910	3.67 *
19.	W. E. Sullivan	W. D.	Mar. 24, 1910	150 52	Mar. 24, 1910	3.67 *
20.	W. E. Sullivan	W. D.	Mar. 24, 1910	150 52	Mar. 24, 1910	3.67 *
21.	W. E. Sullivan	W. D.	Mar. 24, 1910	150 52	Mar. 24, 1910	3.67 *
22.	Superior Ry. Co.	W. D.	Nov. 25, 1917	150 146	Nov. 25, 1917	7.37 *
23.	Superior Ry. Co.	W. D.	Nov. 25, 1917	150 146	Nov. 25, 1917	7.37 *



NO. GRANORIS

NO.	GRANORIS	W.G. & T. RY.	INSTRUMENT	DATE	BOOK PAGE	RECORDED DATE
1	D. W. Coleman & P.	"	"	Mar. 29, 1910	84	May 7, 1910
2	Frank Schmidt & P.	"	"	Mar. 23, 1910	132	June 15, 1910
3	Harry Schwaninger	"	"	Mar. 29, 1910	110	May 7, 1910
4	August Kuhlmann & P.	"	"	Mar. 29, 1910	52	Mar. 24, 1910
5	August Kuhlmann & P.	"	"	Mar. 29, 1910	52	Mar. 24, 1910
6	August Kuhlmann & P.	"	"	Apr. 15, 1910	4-5	June 15, 1910
7	Frederick Bechtler et al.	"	"	Apr. 9, 1910	116	May 7, 1910
8	John C. Dumas & P.	"	"	Apr. 23, 1910	50	May 7, 1910
9	John C. Dumas & P.	"	"	Apr. 9, 1910	112	May 7, 1910
10	Henry Kuehn & P.	"	"	Mar. 20, 1910	150	May 7, 1910
11	Charles Kuehn & P.	"	"	Mar. 20, 1910	150	May 7, 1910
12	Charles Kuehn & P.	"	"	Mar. 20, 1910	150	May 7, 1910
13	August P. Sturges & P.	"	"	Mar. 9, 1910	150	May 7, 1910

Sheet No. 2 of 3 of CAN.W. Ry. from  
 Survey Station 2700+014 to Survey Station 2730+014.  
 26-P. 6-5.  
 J. C. Hoffmann  
 Valuation Engineer

RIGHT OF WAY AND TRACK MAP  
 CHICAGO AND NORTH-WESTERN RAILWAY  
 OPERATED BY THE  
 C. & N.W. RY. CO.  
 MADISON DIVISION  
 CLYMAN JCT. WIS. TO WEVILLE, WIS.  
 STA. 2518+814 TO STA. 2730+014  
 SCALE 1 IN. = 400 FT.  
 OFFICE OF CHIEF ENGINEER  
 CHICAGO, ILL.  
 JUNE 30, 1917

WIS. 1-35  
 2

(2941+214 MATCH MARK FOR PRECEDING SHEET)



Sheet No. 3 of 32 of CANW Ry from  
 Survey Station 2730+01.4 to Survey Station 2941+214  
 26 P. 6-5  
*Goodland*  
 Valuation Engineer

RIGHT OF WAY AND TRACK MAP  
 CHICAGO AND NORTH-WESTERN RAILWAY  
 OPERATED BY THE  
 C. & N.W. RY. CO.  
 MADISON DIVISION  
 CLYMAN JCT. WIS. TO WYVILLE, WIS.  
 STA. 2730+01.4 TO STA. 2941+214  
 SCALE 1" = 400 FT.  
 OFFICE OF CHIEF ENGINEER  
 CHICAGO, ILL. JUNE 30, 1917

NO.	OWNER	DATE	REMARKS
1.	Alexander Jordan & Co.	Mar. 30 1910	320' x 100'
2.	Joseph Schaeffer & Co.	Apr. 2 1910	150' x 100'
3.	Richard R. Carter & Co.	May 2 1910	150' x 100'
4.	Overland Highway Bridge	May 4 1910	150' x 100'
5.	John Wright & Co.	Mar. 28 1910	150' x 100'
6.	John Schaeffer & Co.	Mar. 30 1910	150' x 100'
7.	John Taylor & Co.	Mar. 30 1910	150' x 100'
8.	John Taylor & Co.	Mar. 30 1910	150' x 100'
9.	Overland Highway Bridge	Mar. 30 1910	150' x 100'
10.	Overland Highway Bridge	Mar. 30 1910	150' x 100'
11.	Mary Smith & Co.	Mar. 30 1910	150' x 100'
12.	Overland Highway Bridge	Mar. 30 1910	150' x 100'
13.	Overland Highway Bridge	Mar. 30 1910	150' x 100'
14.	Overland Highway Bridge	Mar. 30 1910	150' x 100'
15.	Overland Highway Bridge	Mar. 30 1910	150' x 100'
16.	Overland Highway Bridge	Mar. 30 1910	150' x 100'
17.	Overland Highway Bridge	Mar. 30 1910	150' x 100'
18.	Overland Highway Bridge	Mar. 30 1910	150' x 100'
19.	Overland Highway Bridge	Mar. 30 1910	150' x 100'
20.	Overland Highway Bridge	Mar. 30 1910	150' x 100'
21.	Overland Highway Bridge	Mar. 30 1910	150' x 100'
22.	Overland Highway Bridge	Mar. 30 1910	150' x 100'

(2730+014 MATCH MARK FOR PRECEDING SHEET)



NO.	GRANTEE	DATE	BOOK	PAGE	DATE
1	Larry Kirt	Aug. 19, 1910	150	59	Aug. 24, 1910
2	Mary Kirt et al	Apr. 6, 1910	150	413	July 22, 1910
3	Ernst Strobl et al	Mar. 28, 1910	22	314	Aug. 19, 1910
4	George S. Stover & W.	Apr. 17, 1910	150	127	June 16, 1910
5	Frank S. Stover & W.	Apr. 2, 1910	150	118	May 7, 1910
6	George S. Stover & W.	Apr. 17, 1910	150	128	June 16, 1910
7	Joseph S. Stover & W.	Apr. 9, 1910	150	114	May 7, 1910
8	Joseph S. Stover & W.	Apr. 9, 1910	150	118	May 7, 1910
9	Boleslaw Yarcich & W.	Apr. 9, 1910	150	119	May 7, 1910
10	Boleslaw Yarcich & W.	Apr. 9, 1910	150	117	May 7, 1910
11	John D. Wagner	Apr. 29, 1912	150	157	July 3, 1912
12	John D. Wagner	Apr. 29, 1912	150	157	July 3, 1912
13	John D. Wagner	Apr. 29, 1912	150	157	July 3, 1912
14	John D. Wagner	Apr. 29, 1912	150	157	July 3, 1912
15	John D. Wagner	Apr. 29, 1912	150	157	July 3, 1912
16	Edward H. Stegman & W.	Apr. 11, 1910	22	328	Oct 31, 1910
17	Joseph P. Hale & Jacob Kistal	Apr. 11, 1910	22	328	Oct 31, 1910
18	Joseph P. Hale & Jacob Kistal	Apr. 11, 1910	22	328	Oct 31, 1910
19	Joseph P. Hale & Jacob Kistal	Apr. 11, 1910	22	328	Oct 31, 1910
20	Joseph P. Hale & Jacob Kistal	Apr. 11, 1910	22	328	Oct 31, 1910
21	Joseph P. Hale & Jacob Kistal	Apr. 11, 1910	22	328	Oct 31, 1910
22	Joseph P. Hale & Jacob Kistal	Apr. 11, 1910	22	328	Oct 31, 1910
23	Joseph P. Hale & Jacob Kistal	Apr. 11, 1910	22	328	Oct 31, 1910
24	Joseph P. Hale & Jacob Kistal	Apr. 11, 1910	22	328	Oct 31, 1910
25	Joseph P. Hale & Jacob Kistal	Apr. 11, 1910	22	328	Oct 31, 1910
26	Joseph P. Hale & Jacob Kistal	Apr. 11, 1910	22	328	Oct 31, 1910
27	Joseph P. Hale & Jacob Kistal	Apr. 11, 1910	22	328	Oct 31, 1910
28	Joseph P. Hale & Jacob Kistal	Apr. 11, 1910	22	328	Oct 31, 1910
29	Joseph P. Hale & Jacob Kistal	Apr. 11, 1910	22	328	Oct 31, 1910
30	Joseph P. Hale & Jacob Kistal	Apr. 11, 1910	22	328	Oct 31, 1910
31	Joseph P. Hale & Jacob Kistal	Apr. 11, 1910	22	328	Oct 31, 1910
32	Joseph P. Hale & Jacob Kistal	Apr. 11, 1910	22	328	Oct 31, 1910
33	Joseph P. Hale & Jacob Kistal	Apr. 11, 1910	22	328	Oct 31, 1910
34	Joseph P. Hale & Jacob Kistal	Apr. 11, 1910	22	328	Oct 31, 1910
35	Joseph P. Hale & Jacob Kistal	Apr. 11, 1910	22	328	Oct 31, 1910
36	Joseph P. Hale & Jacob Kistal	Apr. 11, 1910	22	328	Oct 31, 1910
37	Joseph P. Hale & Jacob Kistal	Apr. 11, 1910	22	328	Oct 31, 1910
38	Joseph P. Hale & Jacob Kistal	Apr. 11, 1910	22	328	Oct 31, 1910
39	Joseph P. Hale & Jacob Kistal	Apr. 11, 1910	22	328	Oct 31, 1910
40	Joseph P. Hale & Jacob Kistal	Apr. 11, 1910	22	328	Oct 31, 1910
41	Joseph P. Hale & Jacob Kistal	Apr. 11, 1910	22	328	Oct 31, 1910
42	Joseph P. Hale & Jacob Kistal	Apr. 11, 1910	22	328	Oct 31, 1910
43	Joseph P. Hale & Jacob Kistal	Apr. 11, 1910	22	328	Oct 31, 1910
44	Joseph P. Hale & Jacob Kistal	Apr. 11, 1910	22	328	Oct 31, 1910
45	Joseph P. Hale & Jacob Kistal	Apr. 11, 1910	22	328	Oct 31, 1910
46	Joseph P. Hale & Jacob Kistal	Apr. 11, 1910	22	328	Oct 31, 1910
47	Joseph P. Hale & Jacob Kistal	Apr. 11, 1910	22	328	Oct 31, 1910
48	Joseph P. Hale & Jacob Kistal	Apr. 11, 1910	22	328	Oct 31, 1910
49	Joseph P. Hale & Jacob Kistal	Apr. 11, 1910	22	328	Oct 31, 1910
50	Joseph P. Hale & Jacob Kistal	Apr. 11, 1910	22	328	Oct 31, 1910

Sheet No. 4 of 32 of C&N.W. Ry. from  
 Survey Station 2241414 to Survey Station 3152414  
 26-P-6-S  
*Paul H. H. H.*  
 Valuation Engineer

RIGHT OF WAY AND TRACK MAP  
 CHICAGO AND NORTH-WESTERN RAILWAY  
 OPERATED BY THE  
 C. & N.W. RY. CO.  
 MADISON DIVISION  
 CLYMAN JCT. WIS. TO WYVILLE. WIS.  
 STA. 2941+214 TO STA. 3152+414  
 SCALE 1 IN. = 400 FT.  
 OFFICE OF CHIEF ENGINEER  
 CHICAGO, ILL.  
 JUNE 30, 1917

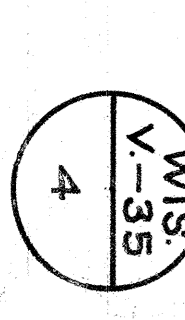



NOTE:  
 Right of Way corrected by the post from Land Dept.  
 High W. 1862  
 Original location stationing placards shown  
 in brackets. Reckoning placards not in brackets.  
 The old and center line of right of way double  
 only is now full, steel in station ground.

DODGE COUNTY  
 T 12 N RANGE 13 E  
 COLUMBIA COUNTY  
 T 12 N RANGE 12 E

Sheet No. 5 of 28 of C.N.W.Ry. from  
 Survey Station 3192414 to Survey Station 3363164  
 26-F-8-9.  
*W. H. H. H.*  
 Mechanical Engineer

RIGHT OF WAY AND TRACK MAP  
 CHICAGO AND NORTH-WESTERN RAILWAY  
 OPERATED BY THE  
 C. & N. W. RY. CO.  
 MADISON DIVISION  
 CLYMAN JCT. WIS. TO WYEVILLE, WIS.  
 STA. 3152+414 TO STA. 3363+614  
 SCALE 1 IN = 400 FT.  
 JUNE 30, 1917  
 OFFICE OF CHIEF ENGINEER  
 CHICAGO, ILL.

NO.	PLACARD	M. S. & F. S.	DATE	REMARKS	ACRES
1	She Valley	150	59	Mar 24 1910	2.60
2	James E. Barstow & John Suter	150	59	Mar 24 1910	0.52
3	Anthony Suter & W. H. H.	150	59	Mar 24 1910	1.42
4	John Ryan	150	59	Mar 24 1910	3.72
5	Thomas Suter & W. H. H.	150	59	Mar 24 1910	0.74
6	John Ryan	150	59	Mar 24 1910	1.12
7	John Ryan	150	59	Mar 24 1910	3.25
8	John Ryan	150	59	Mar 24 1910	3.85
9	John Ryan	150	59	Mar 24 1910	1.02
10	John Ryan	150	59	Mar 24 1910	1.21
11	John Ryan	150	59	Mar 24 1910	1.21
12	John Ryan	150	59	Mar 24 1910	1.21
13	John Ryan	150	59	Mar 24 1910	1.21
14	John Ryan	150	59	Mar 24 1910	1.21
15	John Ryan	150	59	Mar 24 1910	1.21
16	John Ryan	150	59	Mar 24 1910	1.21
17	John Ryan	150	59	Mar 24 1910	1.21
18	John Ryan	150	59	Mar 24 1910	1.21
19	John Ryan	150	59	Mar 24 1910	1.21
20	John Ryan	150	59	Mar 24 1910	1.21
21	John Ryan	150	59	Mar 24 1910	1.21
22	John Ryan	150	59	Mar 24 1910	1.21
23	John Ryan	150	59	Mar 24 1910	1.21
24	John Ryan	150	59	Mar 24 1910	1.21
25	John Ryan	150	59	Mar 24 1910	1.21
26	John Ryan	150	59	Mar 24 1910	1.21
27	John Ryan	150	59	Mar 24 1910	1.21
28	John Ryan	150	59	Mar 24 1910	1.21

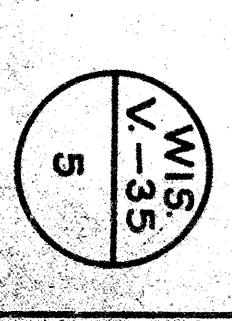



NO.	DATE	DESCRIPTION	AMOUNT	REMARKS
1	March 3, 1910	John F. American & R.	100.00	...
2	March 10, 1910	William Thomas, Jr.	100.00	...
3	March 17, 1910	John F. American & R.	100.00	...
4	March 24, 1910	John F. American & R.	100.00	...
5	March 31, 1910	John F. American & R.	100.00	...
6	April 7, 1910	John F. American & R.	100.00	...
7	April 14, 1910	John F. American & R.	100.00	...
8	April 21, 1910	John F. American & R.	100.00	...
9	April 28, 1910	John F. American & R.	100.00	...
10	May 5, 1910	John F. American & R.	100.00	...
11	May 12, 1910	John F. American & R.	100.00	...
12	May 19, 1910	John F. American & R.	100.00	...
13	May 26, 1910	John F. American & R.	100.00	...
14	June 2, 1910	John F. American & R.	100.00	...
15	June 9, 1910	John F. American & R.	100.00	...
16	June 16, 1910	John F. American & R.	100.00	...
17	June 23, 1910	John F. American & R.	100.00	...
18	June 30, 1910	John F. American & R.	100.00	...
19	July 7, 1910	John F. American & R.	100.00	...
20	July 14, 1910	John F. American & R.	100.00	...

RIGHT OF WAY AND TRACK MAP  
 CHICAGO AND NORTH-WESTERN RAILWAY  
 OPERATED BY THE  
 C. & N.W. RY. CO.  
 MADISON DIVISION  
 CLYMAN JCT. WIS. TO WYVILLE, WIS.  
 STA. 3363 + 61.4 TO STA. 3574 + 81.4  
 SCALE 1 IN. = 400 FT.  
 OFFICE OF CHIEF ENGINEER  
 CHICAGO, ILL.

Sheet No. 6, of 32, of C&N.W. Ry. from  
 Survey Station 3363+61.4 to Survey Station 3574+81.4  
 26-P. S. S. *Leach*  
 CHICAGO, ILL.

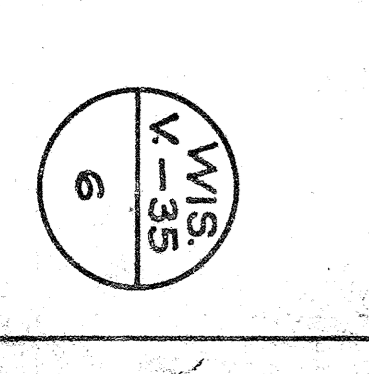



NO.	GRANTOR	GRANTEE	AGREEMENT	DATE	BOOK	PAGE	DATE
1.	Frank Burbach & W. M. G. & N. E. By Co.	M. S. & N. W. By Co.	Agreement	Mar. 14, 1910	126	63	Mar. 24, 1910
2.	Ferdinand Tesstman & F.	F. B. & B. W. Co.	Agreement	Apr. 25, 1910	128	63	Apr. 25, 1910
3.	Superior Town of Randolph	Superior Town of Randolph	Agreement	Oct. 24, 1910	128	63	Apr. 25, 1910
4.	Paul Kurba & W.	Paul Kurba & W.	Agreement	Oct. 24, 1910	128	63	Apr. 25, 1910
5.	Edm. Williams & W.	Edm. Williams & W.	Agreement	Nov. 11, 1910	128	63	Apr. 25, 1910
6.	William G. G. & W.	William G. G. & W.	Agreement	Nov. 11, 1910	128	63	Apr. 25, 1910
7.	John H. H. & W.	John H. H. & W.	Agreement	Nov. 11, 1910	128	63	Apr. 25, 1910
8.	John H. H. & W.	John H. H. & W.	Agreement	Nov. 11, 1910	128	63	Apr. 25, 1910
9.	John H. H. & W.	John H. H. & W.	Agreement	Nov. 11, 1910	128	63	Apr. 25, 1910
10.	John H. H. & W.	John H. H. & W.	Agreement	Nov. 11, 1910	128	63	Apr. 25, 1910
11.	John H. H. & W.	John H. H. & W.	Agreement	Nov. 11, 1910	128	63	Apr. 25, 1910
12.	John H. H. & W.	John H. H. & W.	Agreement	Nov. 11, 1910	128	63	Apr. 25, 1910
13.	John H. H. & W.	John H. H. & W.	Agreement	Nov. 11, 1910	128	63	Apr. 25, 1910
14.	John H. H. & W.	John H. H. & W.	Agreement	Nov. 11, 1910	128	63	Apr. 25, 1910
15.	John H. H. & W.	John H. H. & W.	Agreement	Nov. 11, 1910	128	63	Apr. 25, 1910
16.	John H. H. & W.	John H. H. & W.	Agreement	Nov. 11, 1910	128	63	Apr. 25, 1910
17.	John H. H. & W.	John H. H. & W.	Agreement	Nov. 11, 1910	128	63	Apr. 25, 1910
18.	John H. H. & W.	John H. H. & W.	Agreement	Nov. 11, 1910	128	63	Apr. 25, 1910
19.	John H. H. & W.	John H. H. & W.	Agreement	Nov. 11, 1910	128	63	Apr. 25, 1910
20.	John H. H. & W.	John H. H. & W.	Agreement	Nov. 11, 1910	128	63	Apr. 25, 1910
21.	John H. H. & W.	John H. H. & W.	Agreement	Nov. 11, 1910	128	63	Apr. 25, 1910
22.	John H. H. & W.	John H. H. & W.	Agreement	Nov. 11, 1910	128	63	Apr. 25, 1910
23.	John H. H. & W.	John H. H. & W.	Agreement	Nov. 11, 1910	128	63	Apr. 25, 1910

Sheet No. 7 of 38 of CAN.W. Ry. from  
 Survey Station 3574+814 to Survey Station 3786+014  
 25-P. 6-S.  
*Frankland*  
 Valuation Engineer

**RIGHT OF WAY AND TRACK MAP**  
**CHICAGO AND NORTH-WESTERN RAILWAY**  
 OPERATED BY THE  
**C. & N.W. RY. CO.**  
 MADISON DIVISION  
**CLYMAN JCT. WIS. TO WYEVILLE, WIS.**  
 STA. 3574+814 TO STA. 3786+014  
 SCALE 1 IN. = 400 FT.  
 OFFICE OF CHIEF ENGINEER  
 CHICAGO, ILL. JUNE 30, 1917





NO.	SECTION	OWNER	INSTRUMENT	DATE	BOOK	PAGE	REMARKS
1.	Center Mohr & F.	H. S. & W. W. Ry.	W. D.	Mar. 1, 1910	141	591	2, 1910
2.	T. E. Roberts & F.	H. S. & W. W. Ry.	W. D.	Mar. 1, 1910	141	591	2, 1910
3.	Christian Baum & W.	H. S. & W. W. Ry.	W. D.	Mar. 1, 1910	141	591	2, 1910
4.	Paul H. Schmitt	H. S. & W. W. Ry.	W. D.	Mar. 1, 1910	141	591	2, 1910
5.	Paul H. Schmitt	H. S. & W. W. Ry.	W. D.	Mar. 1, 1910	141	591	2, 1910
6.	Paul H. Schmitt	H. S. & W. W. Ry.	W. D.	Mar. 1, 1910	141	591	2, 1910
7.	Paul H. Schmitt	H. S. & W. W. Ry.	W. D.	Mar. 1, 1910	141	591	2, 1910
8.	Paul H. Schmitt	H. S. & W. W. Ry.	W. D.	Mar. 1, 1910	141	591	2, 1910
9.	Paul H. Schmitt	H. S. & W. W. Ry.	W. D.	Mar. 1, 1910	141	591	2, 1910
10.	Paul H. Schmitt	H. S. & W. W. Ry.	W. D.	Mar. 1, 1910	141	591	2, 1910
11.	Paul H. Schmitt	H. S. & W. W. Ry.	W. D.	Mar. 1, 1910	141	591	2, 1910
12.	Paul H. Schmitt	H. S. & W. W. Ry.	W. D.	Mar. 1, 1910	141	591	2, 1910
13.	Paul H. Schmitt	H. S. & W. W. Ry.	W. D.	Mar. 1, 1910	141	591	2, 1910
14.	Paul H. Schmitt	H. S. & W. W. Ry.	W. D.	Mar. 1, 1910	141	591	2, 1910
15.	Paul H. Schmitt	H. S. & W. W. Ry.	W. D.	Mar. 1, 1910	141	591	2, 1910
16.	Paul H. Schmitt	H. S. & W. W. Ry.	W. D.	Mar. 1, 1910	141	591	2, 1910
17.	Paul H. Schmitt	H. S. & W. W. Ry.	W. D.	Mar. 1, 1910	141	591	2, 1910
18.	Paul H. Schmitt	H. S. & W. W. Ry.	W. D.	Mar. 1, 1910	141	591	2, 1910
19.	Paul H. Schmitt	H. S. & W. W. Ry.	W. D.	Mar. 1, 1910	141	591	2, 1910
20.	Paul H. Schmitt	H. S. & W. W. Ry.	W. D.	Mar. 1, 1910	141	591	2, 1910
21.	Paul H. Schmitt	H. S. & W. W. Ry.	W. D.	Mar. 1, 1910	141	591	2, 1910
22.	Paul H. Schmitt	H. S. & W. W. Ry.	W. D.	Mar. 1, 1910	141	591	2, 1910
23.	Paul H. Schmitt	H. S. & W. W. Ry.	W. D.	Mar. 1, 1910	141	591	2, 1910
24.	Paul H. Schmitt	H. S. & W. W. Ry.	W. D.	Mar. 1, 1910	141	591	2, 1910
25.	Paul H. Schmitt	H. S. & W. W. Ry.	W. D.	Mar. 1, 1910	141	591	2, 1910
26.	Paul H. Schmitt	H. S. & W. W. Ry.	W. D.	Mar. 1, 1910	141	591	2, 1910

Sheet No. 8 of 32 of C&N.W. Ry. from  
 Survey Station 3786+014 to Survey Station 3997+214.  
 26-P. 6-S.  
*Shaw-Walker*  
 Valuation Engineer.

**RIGHT OF WAY AND TRACK MAP**  
**CHICAGO AND NORTH-WESTERN RAILWAY**  
 OPERATED BY THE  
**C. & N. W. RY. CO.**  
 MADISON DIVISION  
**CLYMAN JCT. WIS. TO WYEVILLE, WIS.**  
 STA. 3786+014 TO STA. 3997+214  
 SCALE 1" = 400 FT.  
 JUNE 30, 1917  
 OFFICE OF CHIEF ENGINEER  
 CHICAGO, ILL.

(4208+414 MATCH MARK FOR FOLLOWING SHEET)

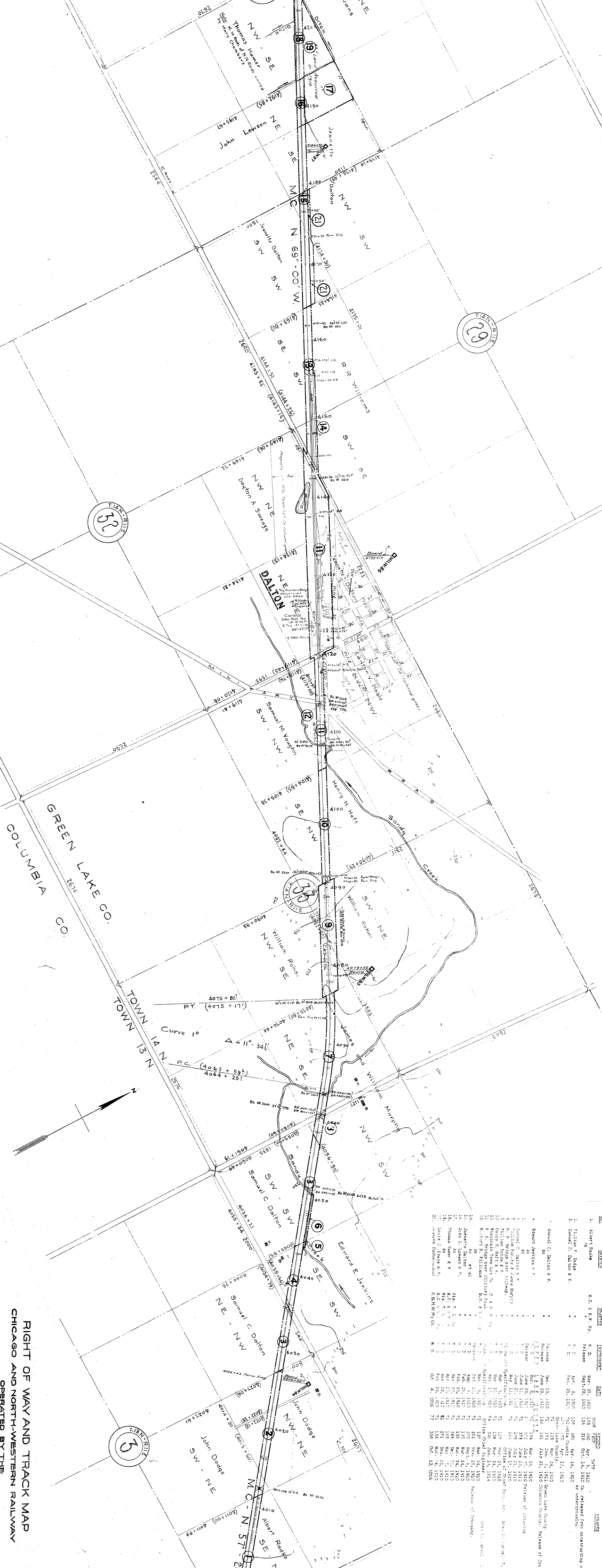

NO.	OWNER	DATE	RECORD	DATE	REMARKS	AMOUNT
1	Albert Radde	Mar 25, 1910	250	Apr 15, 1910	Released from constructing culvert	3.66 A.
2	William F. Dodge	Apr 29, 1910	128	Apr 15, 1910	Released from constructing culvert	3.73 "
3	Samuel C. Dalton & W.	Apr 29, 1910	128	Apr 15, 1910	Released from constructing culvert	4.88 "
4	Samuel C. Dalton & W.	Mar 19, 1910	128	Mar 24, 1910	Released from constructing culvert	1.56 "
5	Edward E. Jenkins	Mar 25, 1910	128	Mar 24, 1910	Released from constructing culvert	1.56 "
6	John Dodge	Mar 25, 1910	128	Mar 24, 1910	Released from constructing culvert	1.56 "
7	William F. Dodge	Mar 25, 1910	128	Mar 24, 1910	Released from constructing culvert	1.56 "
8	John Dodge	Mar 25, 1910	128	Mar 24, 1910	Released from constructing culvert	1.56 "
9	Samuel C. Dalton & W.	Mar 25, 1910	128	Mar 24, 1910	Released from constructing culvert	1.56 "
10	John Dodge	Mar 25, 1910	128	Mar 24, 1910	Released from constructing culvert	1.56 "
11	Samuel C. Dalton & W.	Mar 25, 1910	128	Mar 24, 1910	Released from constructing culvert	1.56 "
12	John Dodge	Mar 25, 1910	128	Mar 24, 1910	Released from constructing culvert	1.56 "
13	Samuel C. Dalton & W.	Mar 25, 1910	128	Mar 24, 1910	Released from constructing culvert	1.56 "
14	John Dodge	Mar 25, 1910	128	Mar 24, 1910	Released from constructing culvert	1.56 "
15	Samuel C. Dalton & W.	Mar 25, 1910	128	Mar 24, 1910	Released from constructing culvert	1.56 "
16	John Dodge	Mar 25, 1910	128	Mar 24, 1910	Released from constructing culvert	1.56 "
17	Samuel C. Dalton & W.	Mar 25, 1910	128	Mar 24, 1910	Released from constructing culvert	1.56 "
18	John Dodge	Mar 25, 1910	128	Mar 24, 1910	Released from constructing culvert	1.56 "
19	Samuel C. Dalton & W.	Mar 25, 1910	128	Mar 24, 1910	Released from constructing culvert	1.56 "
20	John Dodge	Mar 25, 1910	128	Mar 24, 1910	Released from constructing culvert	1.56 "
21	Samuel C. Dalton & W.	Mar 25, 1910	128	Mar 24, 1910	Released from constructing culvert	1.56 "

Sheet No. 2, of 38, of CANWAY from  
Survey Station 3897+214 to Survey Station 4208+414.  
25-P. 6-6.

RIGHT OF WAY AND TRACK MAP  
CHICAGO AND NORTH-WESTERN RAILWAY  
OPERATED BY THE  
C. & N. W. RY. CO.  
MADISON DIVISION  
CLYMAN JCT. WIS. TO WEVILLE, WIS.  
STA. 3997+214 TO STA. 4208+414  
SCALE 1 IN. = 400 FT.  
OFFICE OF CHIEF ENGINEER  
CHICAGO, ILL.



Sheet No. 10 of 30 of CAN.W.Ry. from  
 Survey Station 4208+14 to Survey Station 4419+64  
 26-P. 6-S. *Surveyor*  
 Validation Engineer

RIGHT OF WAY AND TRACK MAP  
 CHICAGO AND NORTH-WESTERN RAILWAY  
 OPERATED BY THE  
 C. & N.W. RY. CO.  
 MADISON DIVISION  
 CLYMAN JCT. WIS. TO WYEVILLE, WIS.  
 STA. 4208+14 TO STA. 4419+64  
 SCALE 1 IN. = 400 FT.  
 OFFICE OF CHIEF ENGINEER  
 CHICAGO, ILL. JUNE 30, 1917

NO.	NAME	DATE	RECORD	DATE	AMOUNT
1.	And First State A. T.	Mar. 24, 1910	208	Mar. 24, 1910	12.00
2.	Thomas Duffy & R.	Mar. 24, 1910	208	Mar. 24, 1910	3.01
3.	John J. Walker & R.	Mar. 24, 1910	208	Mar. 24, 1910	3.01
4.	Grant Mc Donald & R.	Mar. 24, 1910	208	Mar. 24, 1910	3.01
5.	John J. Walker & R.	Mar. 24, 1910	208	Mar. 24, 1910	3.01
6.	Thomas Duffy & R.	Mar. 24, 1910	208	Mar. 24, 1910	3.01
7.	John J. Walker & R.	Mar. 24, 1910	208	Mar. 24, 1910	3.01
8.	Thomas Duffy & R.	Mar. 24, 1910	208	Mar. 24, 1910	3.01
9.	John J. Walker & R.	Mar. 24, 1910	208	Mar. 24, 1910	3.01
10.	Thomas Duffy & R.	Mar. 24, 1910	208	Mar. 24, 1910	3.01
11.	John J. Walker & R.	Mar. 24, 1910	208	Mar. 24, 1910	3.01
12.	Thomas Duffy & R.	Mar. 24, 1910	208	Mar. 24, 1910	3.01
13.	John J. Walker & R.	Mar. 24, 1910	208	Mar. 24, 1910	3.01
14.	Thomas Duffy & R.	Mar. 24, 1910	208	Mar. 24, 1910	3.01
15.	John J. Walker & R.	Mar. 24, 1910	208	Mar. 24, 1910	3.01
16.	Thomas Duffy & R.	Mar. 24, 1910	208	Mar. 24, 1910	3.01
17.	John J. Walker & R.	Mar. 24, 1910	208	Mar. 24, 1910	3.01
18.	Thomas Duffy & R.	Mar. 24, 1910	208	Mar. 24, 1910	3.01
19.	John J. Walker & R.	Mar. 24, 1910	208	Mar. 24, 1910	3.01
20.	Thomas Duffy & R.	Mar. 24, 1910	208	Mar. 24, 1910	3.01
21.	John J. Walker & R.	Mar. 24, 1910	208	Mar. 24, 1910	3.01
22.	Thomas Duffy & R.	Mar. 24, 1910	208	Mar. 24, 1910	3.01
23.	John J. Walker & R.	Mar. 24, 1910	208	Mar. 24, 1910	3.01
24.	Thomas Duffy & R.	Mar. 24, 1910	208	Mar. 24, 1910	3.01
25.	John J. Walker & R.	Mar. 24, 1910	208	Mar. 24, 1910	3.01
26.	Thomas Duffy & R.	Mar. 24, 1910	208	Mar. 24, 1910	3.01
27.	John J. Walker & R.	Mar. 24, 1910	208	Mar. 24, 1910	3.01
28.	Thomas Duffy & R.	Mar. 24, 1910	208	Mar. 24, 1910	3.01
29.	John J. Walker & R.	Mar. 24, 1910	208	Mar. 24, 1910	3.01
30.	Thomas Duffy & R.	Mar. 24, 1910	208	Mar. 24, 1910	3.01



Sheet No. 11 of 22 of CANW.Ry. from  
 Survey Station 4418+814 to Survey Station 4630+814.  
 26.7° S. S. *Boatman*  
 Valuation Engineer

RIGHT OF WAY AND TRACK MAP  
 CHICAGO AND NORTH-WESTERN RAILWAY  
 OPERATED BY THE  
 C. & N.W. RY. CO.  
 MADISON DIVISION  
 CLYMAN JCT. WIS. TO WYVILLE WIS.  
 STA. 4419+614 TO STA. 4630+814  
 SCALE 1 IN. = 400 FT.  
 JUNE 30, 1917  
 OFFICE OF CHIEF ENGINEER  
 CHICAGO, ILL.

NO.	GRANTOR	GRANTEE	TESTIMONY	DATE	Book	Page	PROCEED	DATE	REMARKS	ACRES
1.	John Leary & F.	M. & N. W. Ry. Co.	R. D.	Apr. 26, 1910	46	62	May 7, 1910			.03 Ac.
2.	John Leary & F.	M. & N. W. Ry. Co.	R. D.	Apr. 26, 1910	46	62	May 7, 1910			.03 Ac.
3.	John Leary & F.	M. & N. W. Ry. Co.	R. D.	Apr. 26, 1910	46	62	May 7, 1910			.03 Ac.
4.	George Wilson	M. & N. W. Ry. Co.	R. D.	Apr. 15, 1910	46	59	May 7, 1910			8.78 "
5.	Herbert Duhle & W.	M. & N. W. Ry. Co.	R. D.	Apr. 25, 1910	46	44	Apr. 9, 1910		Creating Release	4.14 "
6.	Herbert Duhle & W.	M. & N. W. Ry. Co.	R. D.	Apr. 25, 1910	46	58	May 7, 1910			1.80 "
7.	George Wilson	M. & N. W. Ry. Co.	R. D.	Apr. 15, 1910	46	53	May 7, 1910		Release of Chicago	2.76 "
8.	John Leary & F.	M. & N. W. Ry. Co.	R. D.	Apr. 26, 1910	46	72	June 16, 1910		Release of Chicago	2.88 "
9.	John Leary & F.	M. & N. W. Ry. Co.	R. D.	Apr. 26, 1910	46	82	Feb. 5, 1913			5.73 "
10.	John Leary & F.	M. & N. W. Ry. Co.	R. D.	Apr. 26, 1910	46	10	Mar. 29, 1910			12.74 "
11.	John Leary & F.	M. & N. W. Ry. Co.	R. D.	Apr. 26, 1910	46	34	Mar. 24, 1910			6.93 "
12.	John Leary & F.	M. & N. W. Ry. Co.	R. D.	Apr. 26, 1910	46	26	Mar. 24, 1910			2.72 "
13.	John Leary & F.	M. & N. W. Ry. Co.	R. D.	Apr. 26, 1910	46	12	Mar. 24, 1910			3.28 "
14.	John Leary & F.	M. & N. W. Ry. Co.	R. D.	Apr. 26, 1910	46	18	Mar. 24, 1910			8.40 "
15.	John Leary & F.	M. & N. W. Ry. Co.	R. D.	Apr. 26, 1910	46	18	Mar. 24, 1910			8.40 "
16.	John Leary & F.	M. & N. W. Ry. Co.	R. D.	Apr. 26, 1910	46	18	Mar. 24, 1910			8.40 "
17.	John Leary & F.	M. & N. W. Ry. Co.	R. D.	Apr. 26, 1910	46	18	Mar. 24, 1910			8.40 "
18.	John Leary & F.	M. & N. W. Ry. Co.	R. D.	Apr. 26, 1910	46	18	Mar. 24, 1910			8.40 "
19.	John Leary & F.	M. & N. W. Ry. Co.	R. D.	Apr. 26, 1910	46	18	Mar. 24, 1910			8.40 "
20.	John Leary & F.	M. & N. W. Ry. Co.	R. D.	Apr. 26, 1910	46	18	Mar. 24, 1910			8.40 "



NO.	GRANTOR	GRANTEE	INSTRUMENT	DATE	BOOK	PAGE	REMARKS	W.S. V-31, Sheet 112.
1.	Adolph Schultze & R.	M.S. & N.E. Ry.	38	Mar. 9, 1910	46	38	Mar. 24, 1910	4.68 Ac.
2.	John Dwyer & R.	James	40	Mar. 23, 1910	7	218	Apr. 15, 1910	6.07 "
3.	John Dwyer & R.	James	40	Mar. 23, 1910	46	11	Feb. 9, 1910	18.25 "
4.	James Madison et al.	James	40	May 19, 1910	46	67	June 16, 1910	4.50 "
5.	Samuel P. Neale	James	40	May 19, 1910	46	67	June 16, 1910	4.50 "
6.	Samuel P. Neale	James	40	May 19, 1910	46	71	June 16, 1910	4.75 "
7.	James Madison et al.	James	40	May 19, 1910	46	71	June 16, 1910	4.88 "
8.	James Madison et al.	James	40	May 19, 1910	46	66	June 16, 1910	4.88 "
9.	James Madison et al.	James	40	May 19, 1910	46	78	June 16, 1910	11.58 "
10.	James Madison et al.	James	40	May 19, 1910	46	44	Dec. 14, 1910	10.21 "
11.	Anna Phillips et al.	James	40	June 16, 1910	46	44	Dec. 14, 1910	2.70 "
12.	Robert McDonald & R.	James	40	Apr. 13, 1910	46	54	May 7, 1910	9.00 "
13.	David P. McDonald & R.	James	40	Apr. 13, 1910	46	55	May 7, 1910	9.00 "
14.	David P. McDonald & R.	James	40	Apr. 13, 1910	46	78	June 23, 1911	9.74 "
15.	David P. McDonald & R.	James	40	Apr. 13, 1910	46	78	June 23, 1911	9.74 "
16.	James Madison et al.	James	40	May 17, 1910	46	68	June 16, 1910	4.68 "

Sheet N.O. 32 of C.A.N.W. Ry. from  
 Survey Station 4630+814 to Station 4842+014  
 26-P. G. S. *Beauford*  
 Valuation Engineer

RIGHT OF WAY AND TRACK MAP  
 CHICAGO AND NORTH-WESTERN RAILWAY  
 OPERATED BY THE  
 C.A.N.W. RY. CO.  
 MADISON DIVISION  
 CLYMAN JCT. WIS. TO WYVILLE, WIS.  
 STA. 4630+814 TO STA. 4842+014  
 SCALE 1 IN. = 400 FT. JUN 23, 1911  
 OFFICE OF CHIEF ENGINEER  
 CHICAGO, ILL.



Sheet No. 13 of 32 of CAN.W. Ry. from  
 Survey Station 4842+014 to Survey Station 5053+214.  
 26-F-6-S. *Seawall*  
 Valuation Engineer

RIGHT OF WAY AND TRACK MAP  
 CHICAGO AND NORTH-WESTERN RAILWAY  
 OPERATED BY THE  
 C. & N.W. RY. CO.  
 MADISON DIVISION  
 CLYMAN JCT. WIS. TO WYVILLE WIS.  
 STA. 4842+014 TO STA. 5053+214  
 SCALE 1/4" = 400 FT.  
 OFFICE OF CHIEF ENGINEER  
 CHICAGO, ILL. JUNE 30, 1917

NO.	DATE	BY	REVISION
1.	Apr. 29, 1910	Robert S. Page & R. E. D.	Initial
2.	Apr. 29, 1910	Robert S. Page & R. E. D.	Revised
3.	Apr. 29, 1910	Robert S. Page & R. E. D.	Revised
4.	Apr. 29, 1910	Robert S. Page & R. E. D.	Revised
5.	Apr. 29, 1910	Robert S. Page & R. E. D.	Revised
6.	Apr. 29, 1910	Robert S. Page & R. E. D.	Revised
7.	Apr. 29, 1910	Robert S. Page & R. E. D.	Revised
8.	Apr. 29, 1910	Robert S. Page & R. E. D.	Revised
9.	Apr. 29, 1910	Robert S. Page & R. E. D.	Revised
10.	Apr. 29, 1910	Robert S. Page & R. E. D.	Revised
11.	Apr. 29, 1910	Robert S. Page & R. E. D.	Revised
12.	Apr. 29, 1910	Robert S. Page & R. E. D.	Revised
13.	Apr. 29, 1910	Robert S. Page & R. E. D.	Revised
14.	Apr. 29, 1910	Robert S. Page & R. E. D.	Revised
15.	Apr. 29, 1910	Robert S. Page & R. E. D.	Revised

NO.	GRANTOR	GRANTEE	INSTRUMENT	DATE	BOOK	PAGE	INDEXED	DATE	AREA
18	August Hollander	M. S. & R. R. Ry. Co.	W. D. and Statute	Apr. 4, 1910	46	43	Apr. 9, 1910	8700	1.07
19	Same Deed as Parcel 18	"	"	"	"	"	"	2992	1.07
20	Same Deed as Parcel 18	"	"	"	"	"	"	1842	1.07
21	Same Deed as Parcel 18	"	"	"	"	"	"	1544	1.07
22	Same Deed as Parcel 18	"	"	"	"	"	"	1014	1.07
23	Same Deed as Parcel 18	"	"	"	"	"	"	1844	1.07
24	Same Deed as Parcel 18	"	"	"	"	"	"	1844	1.07
25	Same Deed as Parcel 18	"	"	"	"	"	"	1844	1.07
26	Same Deed as Parcel 18	"	"	"	"	"	"	1844	1.07
27	Same Deed as Parcel 18	"	"	"	"	"	"	1844	1.07
28	Same Deed as Parcel 18	"	"	"	"	"	"	1844	1.07
29	Same Deed as Parcel 18	"	"	"	"	"	"	1844	1.07
30	Same Deed as Parcel 18	"	"	"	"	"	"	1844	1.07
31	Same Deed as Parcel 18	"	"	"	"	"	"	1844	1.07
32	Same Deed as Parcel 18	"	"	"	"	"	"	1844	1.07
33	Same Deed as Parcel 18	"	"	"	"	"	"	1844	1.07
34	Same Deed as Parcel 18	"	"	"	"	"	"	1844	1.07

NO.	GRANTOR	GRANTEE	INSTRUMENT	DATE	BOOK	PAGE	INDEXED	DATE	AREA
1	T. B. Hartman	M. S. & R. R. Ry. Co.	W. D.	Feb. 14, 1910	46	22	Feb. 14, 1910	2800	1.45
2	T. F. Wilson	"	"	Jan. 29, 1910	46	23	Jan. 29, 1910	1400	1.45
3	James Rossy	"	"	Mar. 3, 1910	46	35	Mar. 3, 1910	139	1.45
4	Edward C. Schultz	"	"	Jan. 25, 1910	46	38	Jan. 25, 1910	5.44	1.45
5	Samuel F. Fife	"	"	Apr. 15, 1910	46	49	Apr. 15, 1910	23.98	1.45
6	George H. Dunn	"	"	July 2, 1910	46	76	June 15, 1910	10.10	1.45
7	George H. Dunn	"	"	May 13, 1910	46	65	June 15, 1910	13.79	1.45
8	John Anderson	"	"	May 13, 1910	46	65	June 15, 1910	1.45	1.45
9	T. F. Wilson	"	"	Jan. 25, 1910	46	38	Jan. 25, 1910	1.45	1.45
10	T. F. Wilson	"	"	Jan. 25, 1910	46	38	Jan. 25, 1910	1.45	1.45
11	George H. Dunn	"	"	Jan. 25, 1910	46	38	Jan. 25, 1910	1.45	1.45
12	George H. Dunn	"	"	Jan. 25, 1910	46	38	Jan. 25, 1910	1.45	1.45
13	George H. Dunn	"	"	Jan. 25, 1910	46	38	Jan. 25, 1910	1.45	1.45
14	George H. Dunn	"	"	Jan. 25, 1910	46	38	Jan. 25, 1910	1.45	1.45
15	George H. Dunn	"	"	Jan. 25, 1910	46	38	Jan. 25, 1910	1.45	1.45
16	George H. Dunn	"	"	Jan. 25, 1910	46	38	Jan. 25, 1910	1.45	1.45
17	George H. Dunn	"	"	Jan. 25, 1910	46	38	Jan. 25, 1910	1.45	1.45

NO.	GRANTOR	GRANTEE	INSTRUMENT	DATE	BOOK	PAGE	INDEXED	DATE	AREA
18	August Hollander	M. S. & R. R. Ry. Co.	W. D. and Statute	Apr. 4, 1910	46	43	Apr. 9, 1910	8700	1.07
19	Same Deed as Parcel 18	"	"	"	"	"	"	2992	1.07
20	Same Deed as Parcel 18	"	"	"	"	"	"	1842	1.07
21	Same Deed as Parcel 18	"	"	"	"	"	"	1544	1.07
22	Same Deed as Parcel 18	"	"	"	"	"	"	1014	1.07
23	Same Deed as Parcel 18	"	"	"	"	"	"	1844	1.07
24	Same Deed as Parcel 18	"	"	"	"	"	"	1844	1.07
25	Same Deed as Parcel 18	"	"	"	"	"	"	1844	1.07
26	Same Deed as Parcel 18	"	"	"	"	"	"	1844	1.07
27	Same Deed as Parcel 18	"	"	"	"	"	"	1844	1.07
28	Same Deed as Parcel 18	"	"	"	"	"	"	1844	1.07
29	Same Deed as Parcel 18	"	"	"	"	"	"	1844	1.07
30	Same Deed as Parcel 18	"	"	"	"	"	"	1844	1.07
31	Same Deed as Parcel 18	"	"	"	"	"	"	1844	1.07
32	Same Deed as Parcel 18	"	"	"	"	"	"	1844	1.07
33	Same Deed as Parcel 18	"	"	"	"	"	"	1844	1.07
34	Same Deed as Parcel 18	"	"	"	"	"	"	1844	1.07



RIGHT OF WAY AND TRACK MAP  
 CHICAGO AND NORTH-WESTERN RAILWAY  
 OPERATED BY THE  
 C. & N.W. RY. CO.  
 MADISON DIVISION  
 CLYMAN JCT. WIS. TO WYVILLE, WIS.  
 STA. 5053+214 TO STA. 5264+414  
 SCALE 1 IN. = 400 FT.  
 OFFICE OF CHIEF ENGINEER  
 JUNE 30, 1917  
 CHICAGO, ILL.



TOWNSHIP 16 NORTH  
 TOWNSHIP 15 NORTH

ADAMS COUNTY  
 RANGE 7 EAST  
 RANGE 8 EAST  
 MARQUETTE COUNTY

NO.	SECTION	DATE	BOOK	PAGE	DATE	FILE	REMARKS
1.	17	Mar. 25, 1910	285	47	1910	170	Plan and specifications of the Chicago and North-Western Railway, N.S. & N.W. Ry.
2.	17	Mar. 25, 1910	285	48	1910	171	Plan and specifications of the Chicago and North-Western Railway, N.S. & N.W. Ry.
3.	17	Mar. 25, 1910	285	49	1910	172	Plan and specifications of the Chicago and North-Western Railway, N.S. & N.W. Ry.
4.	17	Mar. 25, 1910	285	50	1910	173	Plan and specifications of the Chicago and North-Western Railway, N.S. & N.W. Ry.
5.	17	Mar. 25, 1910	285	51	1910	174	Plan and specifications of the Chicago and North-Western Railway, N.S. & N.W. Ry.
6.	17	Mar. 25, 1910	285	52	1910	175	Plan and specifications of the Chicago and North-Western Railway, N.S. & N.W. Ry.
7.	17	Mar. 25, 1910	285	53	1910	176	Plan and specifications of the Chicago and North-Western Railway, N.S. & N.W. Ry.
8.	17	Mar. 25, 1910	285	54	1910	177	Plan and specifications of the Chicago and North-Western Railway, N.S. & N.W. Ry.
9.	17	Mar. 25, 1910	285	55	1910	178	Plan and specifications of the Chicago and North-Western Railway, N.S. & N.W. Ry.
10.	17	Mar. 25, 1910	285	56	1910	179	Plan and specifications of the Chicago and North-Western Railway, N.S. & N.W. Ry.
11.	17	Mar. 25, 1910	285	57	1910	180	Plan and specifications of the Chicago and North-Western Railway, N.S. & N.W. Ry.
12.	17	Mar. 25, 1910	285	58	1910	181	Plan and specifications of the Chicago and North-Western Railway, N.S. & N.W. Ry.
13.	17	Mar. 25, 1910	285	59	1910	182	Plan and specifications of the Chicago and North-Western Railway, N.S. & N.W. Ry.
14.	17	Mar. 25, 1910	285	60	1910	183	Plan and specifications of the Chicago and North-Western Railway, N.S. & N.W. Ry.
15.	17	Mar. 25, 1910	285	61	1910	184	Plan and specifications of the Chicago and North-Western Railway, N.S. & N.W. Ry.
16.	17	Mar. 25, 1910	285	62	1910	185	Plan and specifications of the Chicago and North-Western Railway, N.S. & N.W. Ry.
17.	17	Mar. 25, 1910	285	63	1910	186	Plan and specifications of the Chicago and North-Western Railway, N.S. & N.W. Ry.

Sheet No. 15 of 32 of C&N.W. Ry. from  
 Survey Station 3524+414 to Survey Station 3473+414  
 26-P. 6-S.  
 Validation Engineer

RIGHT OF WAY AND TRACK MAP  
 CHICAGO AND NORTH-WESTERN RAILWAY  
 OPERATED BY THE  
 C. & N.W. RY. CO.  
 MADISON DIVISION  
 CLYMAN JCT. WIS. TO WYVILLE, WIS.  
 STA. 5244+414 TO STA. 5475+614  
 SCALE 1" = 400 FT.  
 OFFICE OF CHIEF ENGINEER  
 CHICAGO, ILL.  
 JUNE 30, 1917

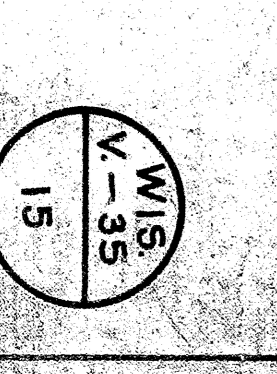





NO.	OWNER	SECTION	DATE	BOOK	PAGE	REMARKS
1	E. R. Reid & W.	W.S. & N.W. Ry.	Mar. 17, 1910	60	267-8	Mar. 23, 1910
2	John K. McClintock & W.	W.S. & N.W. Ry.	Mar. 17, 1910	60	339-40	Mar. 28, 1910
3	Edwin A. Huber & W.	Tom New Chester	W. D.			
4	Edwin Huber & W.	W.S. & N.W. Ry.	Mar. 15, 1910	60	272-3	Mar. 25, 1910
5	Roy W. Burgdorff & W.	W. D.	Mar. 15, 1910	60	281-2	Mar. 25, 1912
6	C. E. Babcock & W.	W. D.	Mar. 15, 1910	60	538-9	Mar. 25, 1912
7	C. E. Babcock & W.	W. D.	Mar. 15, 1910	60	341-2	Apr. 9, 1910
8	George E. Pyle & W.	W. D.	Mar. 15, 1910	60	425-7	May 7, 1910
9	Superior Land Company	Tom New Chester	Oct. 19, 1910			
10	David T. McCallum & W.	W.S. & N.W. Ry.	June 9, 1910			
11	Superior Tom of New	W.S. & N.W. Ry.	June 9, 1910			
12	Paul Graborska & W.	Tom New Chester	June 20, 1910			
13	Edwin A. Huber & W.	W.S. & N.W. Ry.	Mar. 15, 1910	60	474-5	May 7, 1910
14	Edwin A. Huber & W.	W.S. & N.W. Ry.	Mar. 15, 1910	60	271-8	Mar. 25, 1910
15	Albert Miller & W.	W. D.	July 9, 1910			
16	How Chester, Harry Tom	W. D.	June 9, 1910			
17	Parcells H. Hunt & W.	W. D.	Mar. 5, 1910	60	261-5	Mar. 25, 1910

RIGHT OF WAY AND TRACK MAP  
 CHICAGO AND NORTH-WESTERN RAILWAY  
 OPERATED BY THE  
 C. & N.W. RY. CO.  
 MADISON DIVISION  
 CLYMAN JCT. WIS. TO WYEVILLE, WIS.  
 STA. 5475+614 TO STA. 5686+814  
 SCALE 1 IN. = 400 FT.  
 JUNE 20, 1917  
 OFFICE OF CHIEF ENGINEER  
 CHICAGO, ILL.

Sheet No. 16 of 32 of C&N.W. Ry. from  
 Survey Station 5475+614 to Survey Station 5686+814.  
 26-P. 6-S.  
*Geoffrey*  
 Valuation Engineer

WIS  
 V-35  
 16



NO.	OWNER	ACRES	DATE	REMARKS
1.	Catherine Henning	1.21	Mar 25, 1910	
2.	John C. Elwain	1.21	Mar 25, 1910	
3.	Charles Kloss & F.	1.21	Mar 25, 1910	
4.	John Board New Chester	1.21	Mar 25, 1910	
5.	John Board New Chester	1.21	Mar 25, 1910	
6.	O. K. Fletcher	1.21	Mar 25, 1910	
7.	O. K. Fletcher	1.21	Mar 25, 1910	
8.	John Board New Chester	1.21	Mar 25, 1910	
9.	O. K. Fletcher	1.21	Mar 25, 1910	
10.	John Board New Chester	1.21	Mar 25, 1910	
11.	O. K. Fletcher	1.21	Mar 25, 1910	
12.	John Board New Chester	1.21	Mar 25, 1910	
13.	O. K. Fletcher	1.21	Mar 25, 1910	
14.	John Board New Chester	1.21	Mar 25, 1910	
15.	O. K. Fletcher	1.21	Mar 25, 1910	
16.	John Board New Chester	1.21	Mar 25, 1910	
17.	O. K. Fletcher	1.21	Mar 25, 1910	
18.	John Board New Chester	1.21	Mar 25, 1910	
19.	O. K. Fletcher	1.21	Mar 25, 1910	
20.	John Board New Chester	1.21	Mar 25, 1910	

Sheet No. 17 of 36 of CANW.Ry. from  
 Survey Station 5888+014 to Survey Station 5898+014.  
 26-P. 6-5.  
*W. W. Woodland*  
 Valuation Engineer.

RIGHT OF WAY AND TRACK MAP  
 CHICAGO AND NORTH-WESTERN RAILWAY  
 OPERATED BY THE  
 C. & N.W. RY. CO.  
 MADISON DIVISION  
 CLYMAN JCT. WIS. TO WYEVILLE, WIS.  
 STA. 5686+814 TO STA. 5898+014  
 SCALE 1 IN. = 400 FT.  
 OFFICE OF CHIEF ENGINEER  
 CHICAGO, ILL. JUNE 30, 1917

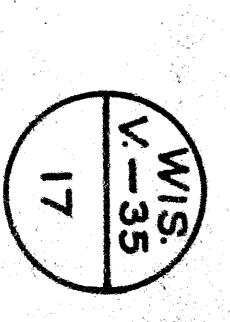

(5898+014 MATCH MARK FOR FOLLOWING SHEET)

(5686+814 MATCH MARK FOR PRECEDING SHEET)

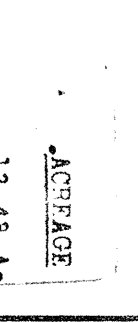
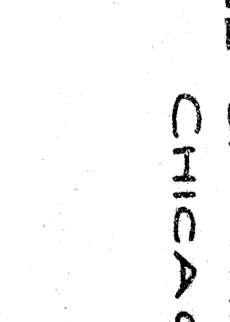



$\Delta 18^{\circ}36'R$   
 $\Delta 18^{\circ}41'$  ORIGINAL

2121+655 REVIS'D TO 2121+579  
 6072+821 PC

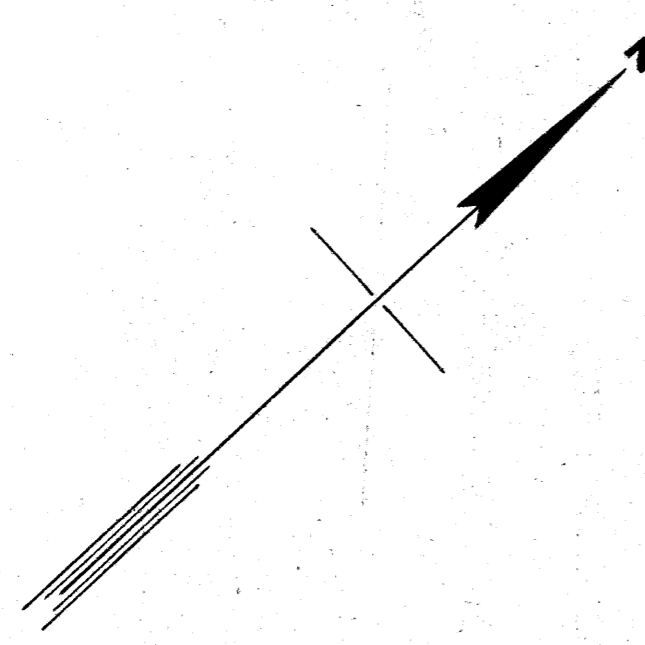

2121+655 REVIS'D TO 2121+579  
 6072+821 PC

Sheet No. 18, of 32, of C&N.W. Ry. from  
 Survey Station 5898+014 to Survey Station 6109+214  
 25 P. 6 S.

*Edward*  
 Valuation Engineer

**RIGHT OF WAY AND TRACK MAP**  
**CHICAGO AND NORTH-WESTERN RAILWAY**  
 OPERATED BY THE  
**C. & N. W. RY. CO.**  
**MADISON DIVISION**  
**CLYMAN JCT. WIS. TO WYEVILLE, WIS.**  
 STA. 5898+014 TO STA. 6109+214  
 SCALE 1" = 400 FT.  
 JUNE 30, 1917  
 OFFICE OF CHIEF ENGINEER  
 CHICAGO, ILL.

NO.	NAME	DATE	REMARKS	ACRES	AMOUNT
1.	Felix W. Patton et al	7, 1910		2.31	4.66
2.	Felix Patton	Aug. 24, 1911		1.95	3.90
3.	John D. Green et al	July 15, 1910		1.95	3.90
4.	John D. Green et al	July 15, 1910		1.95	3.90
5.	Paul Shabert et al	Mar. 22, 1910		1.95	3.90
6.	Paul Shabert et al	Mar. 22, 1910		1.95	3.90
7.	Paul Shabert et al	Mar. 22, 1910		1.95	3.90
8.	John D. Green et al	Mar. 22, 1910		1.95	3.90
9.	John D. Green et al	Mar. 22, 1910		1.95	3.90
10.	John D. Green et al	Mar. 22, 1910		1.95	3.90
11.	John D. Green et al	Mar. 22, 1910		1.95	3.90
12.	John D. Green et al	Mar. 22, 1910		1.95	3.90
13.	John D. Green et al	Mar. 22, 1910		1.95	3.90
14.	John D. Green et al	Mar. 22, 1910		1.95	3.90
15.	John D. Green et al	Mar. 22, 1910		1.95	3.90
16.	John D. Green et al	Mar. 22, 1910		1.95	3.90
17.	John D. Green et al	Mar. 22, 1910		1.95	3.90
18.	John D. Green et al	Mar. 22, 1910		1.95	3.90

WIS  
 V-35  
 18

(6320+414 MATCH MARK FOR FOLLOWING SHEET)

2  
SECTION

11  
SECTION

TWP 17 N - R 6 E  
TWP 17 N - R 6 E

18  
SECTION

17  
SECTION

NO.	SECTION	OWNER	ACRES	DATE	REMARKS
1	11	Central Wisconsin Land Co.	1.00	1913	
2	11	Central Wisconsin Land Co.	1.00	1913	
3	11	Central Wisconsin Land Co.	1.00	1913	
4	11	Central Wisconsin Land Co.	1.00	1913	
5	11	Central Wisconsin Land Co.	1.00	1913	
6	11	Central Wisconsin Land Co.	1.00	1913	
7	11	Central Wisconsin Land Co.	1.00	1913	
8	11	Central Wisconsin Land Co.	1.00	1913	
9	11	Central Wisconsin Land Co.	1.00	1913	
10	11	Central Wisconsin Land Co.	1.00	1913	
11	11	Central Wisconsin Land Co.	1.00	1913	
12	11	Central Wisconsin Land Co.	1.00	1913	
13	11	Central Wisconsin Land Co.	1.00	1913	
14	11	Central Wisconsin Land Co.	1.00	1913	
15	11	Central Wisconsin Land Co.	1.00	1913	
16	11	Central Wisconsin Land Co.	1.00	1913	
17	11	Central Wisconsin Land Co.	1.00	1913	
18	11	Central Wisconsin Land Co.	1.00	1913	
19	11	Central Wisconsin Land Co.	1.00	1913	
20	11	Central Wisconsin Land Co.	1.00	1913	
21	11	Central Wisconsin Land Co.	1.00	1913	
22	11	Central Wisconsin Land Co.	1.00	1913	
23	11	Central Wisconsin Land Co.	1.00	1913	
24	11	Central Wisconsin Land Co.	1.00	1913	
25	11	Central Wisconsin Land Co.	1.00	1913	
26	11	Central Wisconsin Land Co.	1.00	1913	
27	11	Central Wisconsin Land Co.	1.00	1913	
28	11	Central Wisconsin Land Co.	1.00	1913	
29	11	Central Wisconsin Land Co.	1.00	1913	
30	11	Central Wisconsin Land Co.	1.00	1913	
31	11	Central Wisconsin Land Co.	1.00	1913	
32	11	Central Wisconsin Land Co.	1.00	1913	
33	11	Central Wisconsin Land Co.	1.00	1913	
34	11	Central Wisconsin Land Co.	1.00	1913	
35	11	Central Wisconsin Land Co.	1.00	1913	
36	11	Central Wisconsin Land Co.	1.00	1913	
37	11	Central Wisconsin Land Co.	1.00	1913	
38	11	Central Wisconsin Land Co.	1.00	1913	
39	11	Central Wisconsin Land Co.	1.00	1913	
40	11	Central Wisconsin Land Co.	1.00	1913	
41	11	Central Wisconsin Land Co.	1.00	1913	
42	11	Central Wisconsin Land Co.	1.00	1913	
43	11	Central Wisconsin Land Co.	1.00	1913	
44	11	Central Wisconsin Land Co.	1.00	1913	
45	11	Central Wisconsin Land Co.	1.00	1913	
46	11	Central Wisconsin Land Co.	1.00	1913	
47	11	Central Wisconsin Land Co.	1.00	1913	
48	11	Central Wisconsin Land Co.	1.00	1913	
49	11	Central Wisconsin Land Co.	1.00	1913	
50	11	Central Wisconsin Land Co.	1.00	1913	
51	11	Central Wisconsin Land Co.	1.00	1913	
52	11	Central Wisconsin Land Co.	1.00	1913	
53	11	Central Wisconsin Land Co.	1.00	1913	
54	11	Central Wisconsin Land Co.	1.00	1913	
55	11	Central Wisconsin Land Co.	1.00	1913	
56	11	Central Wisconsin Land Co.	1.00	1913	
57	11	Central Wisconsin Land Co.	1.00	1913	
58	11	Central Wisconsin Land Co.	1.00	1913	
59	11	Central Wisconsin Land Co.	1.00	1913	
60	11	Central Wisconsin Land Co.	1.00	1913	
61	11	Central Wisconsin Land Co.	1.00	1913	
62	11	Central Wisconsin Land Co.	1.00	1913	
63	11	Central Wisconsin Land Co.	1.00	1913	
64	11	Central Wisconsin Land Co.	1.00	1913	
65	11	Central Wisconsin Land Co.	1.00	1913	
66	11	Central Wisconsin Land Co.	1.00	1913	
67	11	Central Wisconsin Land Co.	1.00	1913	
68	11	Central Wisconsin Land Co.	1.00	1913	
69	11	Central Wisconsin Land Co.	1.00	1913	
70	11	Central Wisconsin Land Co.	1.00	1913	
71	11	Central Wisconsin Land Co.	1.00	1913	
72	11	Central Wisconsin Land Co.	1.00	1913	
73	11	Central Wisconsin Land Co.	1.00	1913	
74	11	Central Wisconsin Land Co.	1.00	1913	
75	11	Central Wisconsin Land Co.	1.00	1913	
76	11	Central Wisconsin Land Co.	1.00	1913	
77	11	Central Wisconsin Land Co.	1.00	1913	
78	11	Central Wisconsin Land Co.	1.00	1913	
79	11	Central Wisconsin Land Co.	1.00	1913	
80	11	Central Wisconsin Land Co.	1.00	1913	
81	11	Central Wisconsin Land Co.	1.00	1913	
82	11	Central Wisconsin Land Co.	1.00	1913	
83	11	Central Wisconsin Land Co.	1.00	1913	
84	11	Central Wisconsin Land Co.	1.00	1913	
85	11	Central Wisconsin Land Co.	1.00	1913	
86	11	Central Wisconsin Land Co.	1.00	1913	
87	11	Central Wisconsin Land Co.	1.00	1913	
88	11	Central Wisconsin Land Co.	1.00	1913	
89	11	Central Wisconsin Land Co.	1.00	1913	
90	11	Central Wisconsin Land Co.	1.00	1913	
91	11	Central Wisconsin Land Co.	1.00	1913	
92	11	Central Wisconsin Land Co.	1.00	1913	
93	11	Central Wisconsin Land Co.	1.00	1913	
94	11	Central Wisconsin Land Co.	1.00	1913	
95	11	Central Wisconsin Land Co.	1.00	1913	
96	11	Central Wisconsin Land Co.	1.00	1913	
97	11	Central Wisconsin Land Co.	1.00	1913	
98	11	Central Wisconsin Land Co.	1.00	1913	
99	11	Central Wisconsin Land Co.	1.00	1913	
100	11	Central Wisconsin Land Co.	1.00	1913	

Sheet No. 19 of 32 of CAN.W. Ry. from  
Survey Station 6109+214 to Survey Station 6320+414  
C&N.W. Ry. Co.

RIGHT OF WAY AND TRACK MAP  
CHICAGO AND NORTH-WESTERN RAILWAY  
OPERATED BY THE  
C. & N. W. RY. CO.  
MADISON DIVISION  
CLYMAN JCT. WIS. TO WYEVILLE, WIS.  
STA. 6109+214 TO STA. 6320+414  
SCALE 1 IN. = 400 FT.  
OFFICE OF CHIEF ENGINEER  
JUNE 30, 1917  
CHICAGO, ILL.

(6109+214 MATCH MARK FOR PRECEDING SHEET)

WIS  
V-35  
19



NO.	OWNER	DATE	ACRES	REMARKS
1.	Michael Pratt & W. W. Bites	Mar. 8, 1910	40.0	Release
2.	Christopher C. Helm	Mar. 28, 1910	40.0	Release
3.	Andrew Gullickson	Apr. 1, 1910	40.0	Release
4.	John Johnson	Apr. 1, 1910	40.0	Release
5.	Peter Marrowsky	Apr. 1, 1910	40.0	Release
6.	Mary J. Bites	Apr. 1, 1910	40.0	Release
7.	Michael Pratt & W. W. Bites	Apr. 1, 1910	40.0	Release
8.	Christopher C. Helm	Apr. 1, 1910	40.0	Release
9.	Andrew Gullickson	Apr. 1, 1910	40.0	Release
10.	John Johnson	Apr. 1, 1910	40.0	Release
11.	Peter Marrowsky	Apr. 1, 1910	40.0	Release
12.	Mary J. Bites	Apr. 1, 1910	40.0	Release
13.	Michael Pratt & W. W. Bites	Apr. 1, 1910	40.0	Release
14.	Christopher C. Helm	Apr. 1, 1910	40.0	Release
15.	Andrew Gullickson	Apr. 1, 1910	40.0	Release
16.	John Johnson	Apr. 1, 1910	40.0	Release
17.	Peter Marrowsky	Apr. 1, 1910	40.0	Release
18.	Mary J. Bites	Apr. 1, 1910	40.0	Release
19.	Michael Pratt & W. W. Bites	Apr. 1, 1910	40.0	Release
20.	Christopher C. Helm	Apr. 1, 1910	40.0	Release
21.	Andrew Gullickson	Apr. 1, 1910	40.0	Release
22.	John Johnson	Apr. 1, 1910	40.0	Release
23.	Peter Marrowsky	Apr. 1, 1910	40.0	Release
24.	Mary J. Bites	Apr. 1, 1910	40.0	Release
25.	Michael Pratt & W. W. Bites	Apr. 1, 1910	40.0	Release
26.	Christopher C. Helm	Apr. 1, 1910	40.0	Release
27.	Andrew Gullickson	Apr. 1, 1910	40.0	Release
28.	John Johnson	Apr. 1, 1910	40.0	Release
29.	Peter Marrowsky	Apr. 1, 1910	40.0	Release
30.	Mary J. Bites	Apr. 1, 1910	40.0	Release

Sheet No. 20 of 32. CONTINUED  
 from Survey Station 6320+414  
 to Survey Station 6531+614  
 26-P. 6-5.

RIGHT OF WAY AND TRACK MAP  
 CHICAGO AND NORTH-WESTERN RAILWAY  
 OPERATED BY THE  
 C. & N. W. RY. CO.  
 MADISON DIVISION  
 CLYMAN JOINT WIS. TO WYEVILLE, WIS.  
 STA. 6320+414 TO STA. 6531+614  
 SCALE 1 IN. = 400 FT.  
 OFFICE OF CHIEF ENGINEER  
 CHICAGO, ILL. JUNE 30, 1917

WIS  
 V-35  
 20



NO.	GRANTOR	GRANTEE	INSTRUMENT	DATE	BOOK	PAGE	DATE
1	Mon Thompson & W.	M.S. & W. Ry.	R. D. 18 N. R. 4 E.	Mar. 23 1910	60	292, 3	Mar. 23 1910
2	Joseph Cichy & W.	"	"	Apr. 25 1911	97	388	Apr. 25 1911
3	Frank Pietsch & W.	"	"	Apr. 25 1911	97	389	Apr. 25 1911
4	Frank Pietsch & W.	"	"	Apr. 25 1911	97	390	Apr. 25 1911
5	William A. Eggen & W.	"	"	Apr. 25 1911	97	391	Apr. 25 1911
6	William A. Eggen & W.	"	"	Apr. 25 1911	97	392	Apr. 25 1911
7	William A. Eggen & W.	"	"	Apr. 25 1911	97	393	Apr. 25 1911
8	William A. Eggen & W.	"	"	Apr. 25 1911	97	394	Apr. 25 1911
9	William A. Eggen & W.	"	"	Apr. 25 1911	97	395	Apr. 25 1911
10	Thomas Johnson	"	"	Apr. 25 1911	97	396	Apr. 25 1911
11	John Gantner, Jr. & W.	"	"	Apr. 25 1911	97	397	Apr. 25 1911
12	John Gantner, Jr. & W.	"	"	Apr. 25 1911	97	398	Apr. 25 1911
13	John Gantner, Jr. & W.	"	"	Apr. 25 1911	97	399	Apr. 25 1911
14	William C. Gantner & W.	"	"	Apr. 25 1911	97	400	Apr. 25 1911
15	Andrew Lewis	"	"	Apr. 25 1911	97	401	Apr. 25 1911
16	Andrew Lewis	"	"	Apr. 25 1911	97	402	Apr. 25 1911
17	Andrew Lewis	"	"	Apr. 25 1911	97	403	Apr. 25 1911
18	Andrew Lewis	"	"	Apr. 25 1911	97	404	Apr. 25 1911
19	Andrew Lewis	"	"	Apr. 25 1911	97	405	Apr. 25 1911
20	Andrew Lewis	"	"	Apr. 25 1911	97	406	Apr. 25 1911
21	Andrew Lewis	"	"	Apr. 25 1911	97	407	Apr. 25 1911
22	Andrew Lewis	"	"	Apr. 25 1911	97	408	Apr. 25 1911
23	Andrew Lewis	"	"	Apr. 25 1911	97	409	Apr. 25 1911
24	Andrew Lewis	"	"	Apr. 25 1911	97	410	Apr. 25 1911
25	Andrew Lewis	"	"	Apr. 25 1911	97	411	Apr. 25 1911
26	Andrew Lewis	"	"	Apr. 25 1911	97	412	Apr. 25 1911
27	Andrew Lewis	"	"	Apr. 25 1911	97	413	Apr. 25 1911
28	Andrew Lewis	"	"	Apr. 25 1911	97	414	Apr. 25 1911
29	Andrew Lewis	"	"	Apr. 25 1911	97	415	Apr. 25 1911
30	Andrew Lewis	"	"	Apr. 25 1911	97	416	Apr. 25 1911
31	Andrew Lewis	"	"	Apr. 25 1911	97	417	Apr. 25 1911
32	Andrew Lewis	"	"	Apr. 25 1911	97	418	Apr. 25 1911
33	Andrew Lewis	"	"	Apr. 25 1911	97	419	Apr. 25 1911
34	Andrew Lewis	"	"	Apr. 25 1911	97	420	Apr. 25 1911
35	Andrew Lewis	"	"	Apr. 25 1911	97	421	Apr. 25 1911
36	Andrew Lewis	"	"	Apr. 25 1911	97	422	Apr. 25 1911
37	Andrew Lewis	"	"	Apr. 25 1911	97	423	Apr. 25 1911
38	Andrew Lewis	"	"	Apr. 25 1911	97	424	Apr. 25 1911
39	Andrew Lewis	"	"	Apr. 25 1911	97	425	Apr. 25 1911
40	Andrew Lewis	"	"	Apr. 25 1911	97	426	Apr. 25 1911
41	Andrew Lewis	"	"	Apr. 25 1911	97	427	Apr. 25 1911
42	Andrew Lewis	"	"	Apr. 25 1911	97	428	Apr. 25 1911
43	Andrew Lewis	"	"	Apr. 25 1911	97	429	Apr. 25 1911
44	Andrew Lewis	"	"	Apr. 25 1911	97	430	Apr. 25 1911
45	Andrew Lewis	"	"	Apr. 25 1911	97	431	Apr. 25 1911
46	Andrew Lewis	"	"	Apr. 25 1911	97	432	Apr. 25 1911
47	Andrew Lewis	"	"	Apr. 25 1911	97	433	Apr. 25 1911
48	Andrew Lewis	"	"	Apr. 25 1911	97	434	Apr. 25 1911
49	Andrew Lewis	"	"	Apr. 25 1911	97	435	Apr. 25 1911
50	Andrew Lewis	"	"	Apr. 25 1911	97	436	Apr. 25 1911

RIGHT OF WAY AND TRACK MAP  
 CHICAGO AND NORTH-WESTERN RAILWAY  
 OPERATED BY THE  
 C. AN. W. RY. CO.  
 MADISON DIVISION  
 CLYMAN JCT. WIS. TO WEVILLE, WIS.  
 STA. 6531+614 TO STA. 6742+814  
 SCALE 1 IN. = 400 FT.  
 OFFICE OF CHIEF ENGINEER  
 CHICAGO, ILL.  
 JUNE 30, 1917

Sheet No. 21 of 32 of C.A.N.W. Ry. from  
 Survey Station 6531+614 to Survey Station 6742+814.  
 26-P. 6-5.  
*Bevilacqua*  
 Valuation Engineer



Note:  
 Stationing marked R is rechainings  
 All other stationing is original location  
 Located line is center line of proposed double track system and  
 center line of right of way on which rechainings was made, except as noted  
 From Buffalo Lake to curve at junction with old P&W west of  
 Necedah, the original track was built 65' south of located line.  
 From curve at junction with old P&W west of Necedah to curve west of Weyville  
 the original location is in center of old P&W track, future second track to be  
 from curve west of Weyville to Sparta original location is center of  
 future double track system  
 For location of original track see intermediate notes.  
 Right of Way checked by Land Dept. records, May 1912

NO.	OWNER	ACRES	DATE	REMARKS
1.	Jos. L. Cook	1.10	1910	
2.	John H. Cook	1.10	1910	
3.	William H. Cook	1.10	1910	
4.	William H. Cook	1.10	1910	
5.	William H. Cook	1.10	1910	
6.	William H. Cook	1.10	1910	
7.	William H. Cook	1.10	1910	
8.	William H. Cook	1.10	1910	
9.	William H. Cook	1.10	1910	
10.	William H. Cook	1.10	1910	
11.	William H. Cook	1.10	1910	
12.	William H. Cook	1.10	1910	
13.	William H. Cook	1.10	1910	
14.	William H. Cook	1.10	1910	
15.	William H. Cook	1.10	1910	
16.	William H. Cook	1.10	1910	
17.	William H. Cook	1.10	1910	
18.	William H. Cook	1.10	1910	
19.	William H. Cook	1.10	1910	
20.	William H. Cook	1.10	1910	
21.	William H. Cook	1.10	1910	
22.	William H. Cook	1.10	1910	
23.	William H. Cook	1.10	1910	
24.	William H. Cook	1.10	1910	
25.	William H. Cook	1.10	1910	
26.	William H. Cook	1.10	1910	
27.	William H. Cook	1.10	1910	
28.	William H. Cook	1.10	1910	
29.	William H. Cook	1.10	1910	

RIGHT OF WAY AND TRACK MAP  
 CHICAGO AND NORTH-WESTERN RAILWAY  
 OPERATED BY THE  
 C. & N. W. RY. CO.  
 MADISON DIVISION  
 CLYMAN JCT. WIS. TO WYVILLE WIS.  
 STA. 6742+81.4 TO STA. 6954+01.4  
 SCALE 1 IN. = 400 FT.  
 OFFICE OF CHIEF ENGINEER  
 CHICAGO, ILL.  
 JUNE 30, 1917

Sheet No. 22 of 32  
 C. & N. W. RY.  
 From Survey Station 6742+81.4  
 to Survey Station 6954+01.4  
 26-P-6-S.  
 Geo. W. Hayward  
 Assistant Engineer



Note:  
From curve at junction with old P&W west of  
Necedah, to curve west of Weyville, located line  
to center line of old P&W, future second track will  
be built 13 North.

NO.	OWNER	ACRES	DATE	BOOK	PAGE	REMARKS
1	Frank St. Stevens & Co.	1.5	Apr. 29, 1910	302	184	
2	John Taylor	1.5	Apr. 29, 1910	302	184	
3	James Dunwood	1.5	Apr. 29, 1910	302	184	
4	James Wick	1.5	Apr. 29, 1910	302	184	
5	James Horvack	1.5	Apr. 29, 1910	302	184	
6	James Foley	1.5	Apr. 29, 1910	302	184	
7	John O'Neill	1.5	Apr. 29, 1910	302	184	
8	Henry Gerner	1.5	Apr. 29, 1910	302	184	
9	H.C. Blumfield	1.5	Apr. 29, 1910	302	184	
10	William Hill	1.5	Apr. 29, 1910	302	184	
11	John Dyer	1.5	Apr. 29, 1910	302	184	
12	John Taylor	1.5	Apr. 29, 1910	302	184	
13	John O'Neill	1.5	Apr. 29, 1910	302	184	
14	Henry Gerner	1.5	Apr. 29, 1910	302	184	
15	H.C. Blumfield	1.5	Apr. 29, 1910	302	184	
16	William Hill	1.5	Apr. 29, 1910	302	184	
17	John Dyer	1.5	Apr. 29, 1910	302	184	
18	John Taylor	1.5	Apr. 29, 1910	302	184	
19	John O'Neill	1.5	Apr. 29, 1910	302	184	
20	Henry Gerner	1.5	Apr. 29, 1910	302	184	

Sheet No. 23 of 32 C&N.W. RY.  
from Survey Station 6954+01.4  
to Survey Station 7165+21.4  
25 P. 6-5  
Valuation Engineer

RIGHT OF WAY AND TRACK MAP  
CHICAGO AND NORTH-WESTERN RAILWAY  
OPERATED BY THE  
C. & N. W. RY. CO.  
MADISON DIVISION  
CLYMAN JCT'WS. TO WYEVILLE, WIS.  
STA. 6954+01.4 TO STA. 7165+21.4  
SCALE 1" = 400 FT.  
JUNE 30, 1917  
OFFICE OF CHIEF ENGINEER  
CHICAGO, ILL.





No.	DATE	BY	DESCRIPTION	DATE	BY	DESCRIPTION	DATE	BY	DESCRIPTION
1	1887	P. B. Johnson	Original Plat	1887	P. B. Johnson	Original Plat	1887	P. B. Johnson	Original Plat
2	1887	John B. Johnson	Original Plat	1887	John B. Johnson	Original Plat	1887	John B. Johnson	Original Plat
3	1887	John B. Johnson	Original Plat	1887	John B. Johnson	Original Plat	1887	John B. Johnson	Original Plat
4	1887	John B. Johnson	Original Plat	1887	John B. Johnson	Original Plat	1887	John B. Johnson	Original Plat
5	1887	John B. Johnson	Original Plat	1887	John B. Johnson	Original Plat	1887	John B. Johnson	Original Plat
6	1887	John B. Johnson	Original Plat	1887	John B. Johnson	Original Plat	1887	John B. Johnson	Original Plat
7	1887	John B. Johnson	Original Plat	1887	John B. Johnson	Original Plat	1887	John B. Johnson	Original Plat
8	1887	John B. Johnson	Original Plat	1887	John B. Johnson	Original Plat	1887	John B. Johnson	Original Plat
9	1887	John B. Johnson	Original Plat	1887	John B. Johnson	Original Plat	1887	John B. Johnson	Original Plat
10	1887	John B. Johnson	Original Plat	1887	John B. Johnson	Original Plat	1887	John B. Johnson	Original Plat
11	1887	John B. Johnson	Original Plat	1887	John B. Johnson	Original Plat	1887	John B. Johnson	Original Plat
12	1887	John B. Johnson	Original Plat	1887	John B. Johnson	Original Plat	1887	John B. Johnson	Original Plat
13	1887	John B. Johnson	Original Plat	1887	John B. Johnson	Original Plat	1887	John B. Johnson	Original Plat
14	1887	John B. Johnson	Original Plat	1887	John B. Johnson	Original Plat	1887	John B. Johnson	Original Plat
15	1887	John B. Johnson	Original Plat	1887	John B. Johnson	Original Plat	1887	John B. Johnson	Original Plat

Sheet No 24 of 38 C. & N.W. Ry.  
 from Survey Station 7165+214  
 to Survey Station 7376+414  
 26-P. 6-S. *Southland*  
 Adopted for Engineering

RIGHT OF WAY AND TRACK MAP  
 CHICAGO AND NORTH-WESTERN RAILWAY  
 OPERATED BY THE  
 C. & N.W. RY. CO.  
 MADISON DIVISION  
 CLYMAN JCT. WIS. TO WYVILLE WIS.  
 STA. 7165+214 TO STA. 7376+414  
 SCALE 1 IN. = 400 FT.  
 OFFICE OF CHIEF ENGINEER  
 CHICAGO, ILL. JUNE 30, 1917



MONROE COUNTY  
JUNEAU COUNTY

T.18N.-R.1E.  
T.18N.-R.2E.

NO.	GRANTOR	DATE	BOOK	PAGE	INDEXED	FILED	ASSESSOR
1.	Wm. A. Pugh & Bush	Nov. 6, 1884	38	428	Nov. 15, 1884		3.01 46.
2.	John Am. Nelson	Condemnation June 15, 1887			Circuit Court		3.02
3.	Chauncey F. Frazier & R.	Apr. 29, 1883	30	150	Nov. 30, 1883		3.03
4.	Charles F. Frazier & R.	Apr. 29, 1883	30	150	Nov. 30, 1883		3.04
5.	O. H. Knobel & R.	Condemnation June 15, 1887			Circuit Court		3.05
6.	C. H. Knobel & R.	Nov. 27, 1883	38	207	Nov. 29, 1884		3.06
7.	O. H. Knobel & R.	Oct. 2, 1883	38	96	Oct. 15, 1883		3.07
8.	O. H. Knobel & R.	Nov. 7, 1884	38	229	Nov. 30, 1884		3.08
9.	O. H. Knobel & R.	Nov. 23, 1884	38	250	Nov. 30, 1884		3.09
10.	F. R. Reynolds & R.	Nov. 23, 1884	38	250	Nov. 30, 1884		3.10
11.	O. H. Knobel & R.	Nov. 23, 1884	38	250	Nov. 30, 1884		3.11
12.	C. B. P. W. & O. S. Co.	Nov. 15, 1883	44	313	Nov. 25, 1883		3.12
13.	A. Christensen & R.	Nov. 15, 1883	44	313	Nov. 25, 1883		3.13

Sheet No. 25 of 32. C.&N.W.Ry.  
from Survey Station 7376+414  
to Survey Station 7587+614.  
Geo. W. Hand.  
Validation Engineer

RIGHT OF WAY AND TRACK MAP  
CHICAGO AND NORTH-WESTERN RAILWAY  
OPERATED BY THE  
C. & N. W. RY. CO.  
MADISON DIVISION  
CLYMAN JCT WIS. TO WYVILLE WIS.  
STA. 7376+414 TO STA. 7587+614  
SCALE 1/4" = 400 FT.  
JUNE 30, 1917  
OFFICE OF CHIEF ENGINEER  
CHICAGO, ILL.

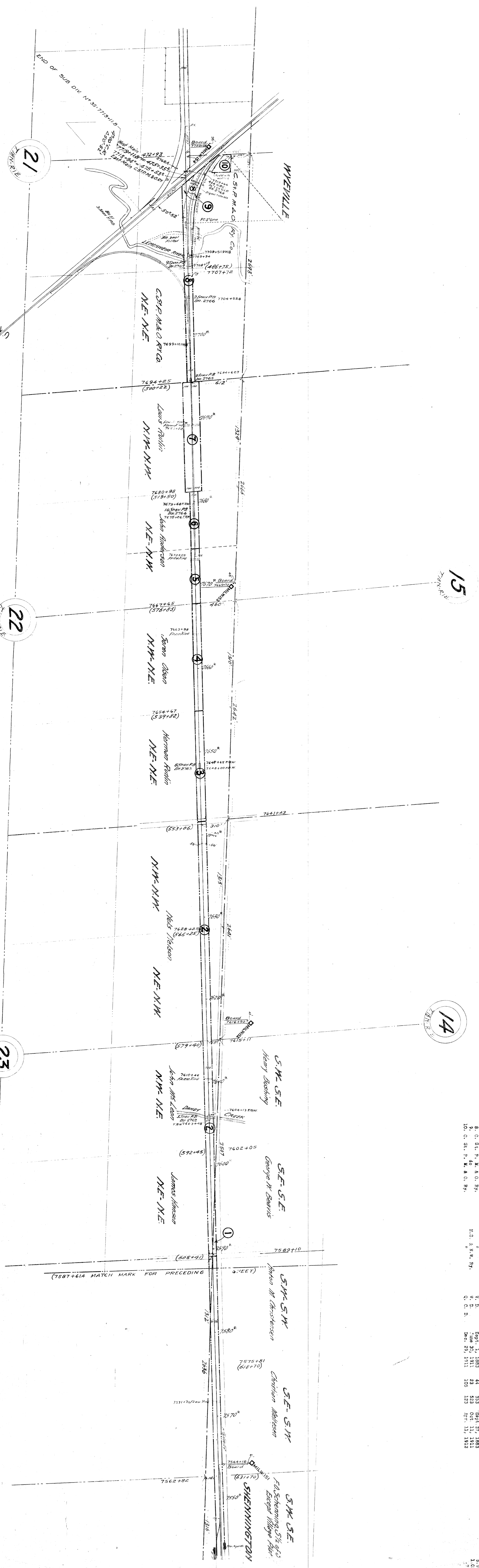

NO.	DATE	REVISION	BY	DATE	REVISION	BY
1.	1883	Book	44	353	Sept. 27	1883
2.	1884	44	402	Aug. 1	1884	
3.	1884	44	402	Aug. 1	1884	
4.	1884	44	402	Aug. 1	1884	
5.	1884	44	402	Aug. 1	1884	
6.	1884	44	402	Aug. 1	1884	
7.	1884	44	402	Aug. 1	1884	
8.	1884	44	402	Aug. 1	1884	
9.	1884	44	402	Aug. 1	1884	
10.	1884	44	402	Aug. 1	1884	

Sheet No. 26 of 35. C&N.W.R.Y.  
 From Survey Station 7587+61.4  
 to Survey Station 7719+11.8.  
 26 P. 6-5  
*W. A. Schenning*  
 Assistant Engineer

RIGHT OF WAY AND TRACK MAP  
 CHICAGO AND NORTH-WESTERN RAILWAY  
 OPERATED BY THE  
 C. & N. W. RY. CO.  
 MADISON DIVISION  
 CLYMAN JCT WIS TO WYEVILLE WIS  
 STA. 7587+61.4 TO STA. 7719+11.8  
 SCALE 1 IN. = 400 FT.  
 OFFICE OF CHIEF ENGINEER  
 CHICAGO, ILL. JUNE 30, 1917

