

INDEX MAP
 FOR
 RIGHT OF WAY AND TRACK MAP
 CHICAGO AND NORTH-WESTERN RAILWAY
 OPERATED BY THE
 C. & N.W. RY. CO.
 MADISON DIVISION
 MILWAUKEE, WIS. TO CLYMAN JCT., WIS.
 STA. 0+00 TO STA. 2307+61.4
 SCALE 1 in. = 2 MI. JUNE 30, 1917
 OFFICE OF CHIEF ENGINEER
 CHICAGO, ILL.

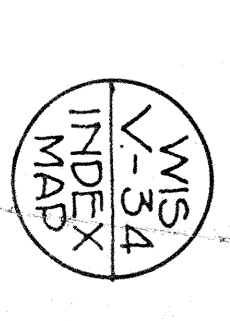

TRACT NO.	OWNER	ACRES	REMARKS	DATE	RECORD	REMARKS	ACRES
1.	Orinville Estate	1.50	Special Order	Dec. 23, 1908	Vol. 600, P. 110-115, Jan. 4, 1910.		1.50
2.	William Gorman	1.50	Release of Damages	Dec. 14, 1908	Vol. 600, P. 121-122 Jan. 4, 1910		1.50
3.	William Gorman	1.50	Release of Damages	Dec. 14, 1908	Vol. 600, P. 21-22 Jan. 4, 1910		1.50
4.	William Gorman	1.50	Release of Damages	Dec. 14, 1908	Vol. 600, P. 23-24 Jan. 4, 1910		1.50
5.	William Gorman	1.50	Release of Damages	Dec. 14, 1908	Vol. 600, P. 25-26 Jan. 4, 1910		1.50
6.	William Gorman	1.50	Release of Damages	Dec. 14, 1908	Vol. 600, P. 27-28 Jan. 4, 1910		1.50
7.	William Gorman	1.50	Release of Damages	Dec. 14, 1908	Vol. 600, P. 29-30 Jan. 4, 1910		1.50
8.	William Gorman	1.50	Release of Damages	Dec. 14, 1908	Vol. 600, P. 31-32 Jan. 4, 1910		1.50
9.	William Gorman	1.50	Release of Damages	Dec. 14, 1908	Vol. 600, P. 33-34 Jan. 4, 1910		1.50
10.	William Gorman	1.50	Release of Damages	Dec. 14, 1908	Vol. 600, P. 35-36 Jan. 4, 1910		1.50
11.	William Gorman	1.50	Release of Damages	Dec. 14, 1908	Vol. 600, P. 37-38 Jan. 4, 1910		1.50
12.	William Gorman	1.50	Release of Damages	Dec. 14, 1908	Vol. 600, P. 39-40 Jan. 4, 1910		1.50
13.	William Gorman	1.50	Release of Damages	Dec. 14, 1908	Vol. 600, P. 41-42 Jan. 4, 1910		1.50
14.	William Gorman	1.50	Release of Damages	Dec. 14, 1908	Vol. 600, P. 43-44 Jan. 4, 1910		1.50
15.	William Gorman	1.50	Release of Damages	Dec. 14, 1908	Vol. 600, P. 45-46 Jan. 4, 1910		1.50
16.	William Gorman	1.50	Release of Damages	Dec. 14, 1908	Vol. 600, P. 47-48 Jan. 4, 1910		1.50
17.	William Gorman	1.50	Release of Damages	Dec. 14, 1908	Vol. 600, P. 49-50 Jan. 4, 1910		1.50
18.	William Gorman	1.50	Release of Damages	Dec. 14, 1908	Vol. 600, P. 51-52 Jan. 4, 1910		1.50
19.	William Gorman	1.50	Release of Damages	Dec. 14, 1908	Vol. 600, P. 53-54 Jan. 4, 1910		1.50
20.	William Gorman	1.50	Release of Damages	Dec. 14, 1908	Vol. 600, P. 55-56 Jan. 4, 1910		1.50
21.	William Gorman	1.50	Release of Damages	Dec. 14, 1908	Vol. 600, P. 57-58 Jan. 4, 1910		1.50
22.	William Gorman	1.50	Release of Damages	Dec. 14, 1908	Vol. 600, P. 59-60 Jan. 4, 1910		1.50
23.	William Gorman	1.50	Release of Damages	Dec. 14, 1908	Vol. 600, P. 61-62 Jan. 4, 1910		1.50
24.	William Gorman	1.50	Release of Damages	Dec. 14, 1908	Vol. 600, P. 63-64 Jan. 4, 1910		1.50
25.	William Gorman	1.50	Release of Damages	Dec. 14, 1908	Vol. 600, P. 65-66 Jan. 4, 1910		1.50
26.	William Gorman	1.50	Release of Damages	Dec. 14, 1908	Vol. 600, P. 67-68 Jan. 4, 1910		1.50
27.	William Gorman	1.50	Release of Damages	Dec. 14, 1908	Vol. 600, P. 69-70 Jan. 4, 1910		1.50
28.	William Gorman	1.50	Release of Damages	Dec. 14, 1908	Vol. 600, P. 71-72 Jan. 4, 1910		1.50
29.	William Gorman	1.50	Release of Damages	Dec. 14, 1908	Vol. 600, P. 73-74 Jan. 4, 1910		1.50
30.	William Gorman	1.50	Release of Damages	Dec. 14, 1908	Vol. 600, P. 75-76 Jan. 4, 1910		1.50
31.	William Gorman	1.50	Release of Damages	Dec. 14, 1908	Vol. 600, P. 77-78 Jan. 4, 1910		1.50
32.	William Gorman	1.50	Release of Damages	Dec. 14, 1908	Vol. 600, P. 79-80 Jan. 4, 1910		1.50
33.	William Gorman	1.50	Release of Damages	Dec. 14, 1908	Vol. 600, P. 81-82 Jan. 4, 1910		1.50
34.	William Gorman	1.50	Release of Damages	Dec. 14, 1908	Vol. 600, P. 83-84 Jan. 4, 1910		1.50
35.	William Gorman	1.50	Release of Damages	Dec. 14, 1908	Vol. 600, P. 85-86 Jan. 4, 1910		1.50
36.	William Gorman	1.50	Release of Damages	Dec. 14, 1908	Vol. 600, P. 87-88 Jan. 4, 1910		1.50
37.	William Gorman	1.50	Release of Damages	Dec. 14, 1908	Vol. 600, P. 89-90 Jan. 4, 1910		1.50
38.	William Gorman	1.50	Release of Damages	Dec. 14, 1908	Vol. 600, P. 91-92 Jan. 4, 1910		1.50
39.	William Gorman	1.50	Release of Damages	Dec. 14, 1908	Vol. 600, P. 93-94 Jan. 4, 1910		1.50
40.	William Gorman	1.50	Release of Damages	Dec. 14, 1908	Vol. 600, P. 95-96 Jan. 4, 1910		1.50
41.	William Gorman	1.50	Release of Damages	Dec. 14, 1908	Vol. 600, P. 97-98 Jan. 4, 1910		1.50
42.	William Gorman	1.50	Release of Damages	Dec. 14, 1908	Vol. 600, P. 99-100 Jan. 4, 1910		1.50
43.	William Gorman	1.50	Release of Damages	Dec. 14, 1908	Vol. 600, P. 101-102 Jan. 4, 1910		1.50
44.	William Gorman	1.50	Release of Damages	Dec. 14, 1908	Vol. 600, P. 103-104 Jan. 4, 1910		1.50
45.	William Gorman	1.50	Release of Damages	Dec. 14, 1908	Vol. 600, P. 105-106 Jan. 4, 1910		1.50
46.	William Gorman	1.50	Release of Damages	Dec. 14, 1908	Vol. 600, P. 107-108 Jan. 4, 1910		1.50
47.	William Gorman	1.50	Release of Damages	Dec. 14, 1908	Vol. 600, P. 109-110 Jan. 4, 1910		1.50
48.	William Gorman	1.50	Release of Damages	Dec. 14, 1908	Vol. 600, P. 111-112 Jan. 4, 1910		1.50
49.	William Gorman	1.50	Release of Damages	Dec. 14, 1908	Vol. 600, P. 113-114 Jan. 4, 1910		1.50
50.	William Gorman	1.50	Release of Damages	Dec. 14, 1908	Vol. 600, P. 115-116 Jan. 4, 1910		1.50
51.	William Gorman	1.50	Release of Damages	Dec. 14, 1908	Vol. 600, P. 117-118 Jan. 4, 1910		1.50
52.	William Gorman	1.50	Release of Damages	Dec. 14, 1908	Vol. 600, P. 119-120 Jan. 4, 1910		1.50
53.	William Gorman	1.50	Release of Damages	Dec. 14, 1908	Vol. 600, P. 121-122 Jan. 4, 1910		1.50
54.	William Gorman	1.50	Release of Damages	Dec. 14, 1908	Vol. 600, P. 123-124 Jan. 4, 1910		1.50
55.	William Gorman	1.50	Release of Damages	Dec. 14, 1908	Vol. 600, P. 125-126 Jan. 4, 1910		1.50
56.	William Gorman	1.50	Release of Damages	Dec. 14, 1908	Vol. 600, P. 127-128 Jan. 4, 1910		1.50
57.	William Gorman	1.50	Release of Damages	Dec. 14, 1908	Vol. 600, P. 129-130 Jan. 4, 1910		1.50
58.	William Gorman	1.50	Release of Damages	Dec. 14, 1908	Vol. 600, P. 131-132 Jan. 4, 1910		1.50
59.	William Gorman	1.50	Release of Damages	Dec. 14, 1908	Vol. 600, P. 133-134 Jan. 4, 1910		1.50
60.	William Gorman	1.50	Release of Damages	Dec. 14, 1908	Vol. 600, P. 135-136 Jan. 4, 1910		1.50
61.	William Gorman	1.50	Release of Damages	Dec. 14, 1908	Vol. 600, P. 137-138 Jan. 4, 1910		1.50
62.	William Gorman	1.50	Release of Damages	Dec. 14, 1908	Vol. 600, P. 139-140 Jan. 4, 1910		1.50
63.	William Gorman	1.50	Release of Damages	Dec. 14, 1908	Vol. 600, P. 141-142 Jan. 4, 1910		1.50
64.	William Gorman	1.50	Release of Damages	Dec. 14, 1908	Vol. 600, P. 143-144 Jan. 4, 1910		1.50
65.	William Gorman	1.50	Release of Damages	Dec. 14, 1908	Vol. 600, P. 145-146 Jan. 4, 1910		1.50
66.	William Gorman	1.50	Release of Damages	Dec. 14, 1908	Vol. 600, P. 147-148 Jan. 4, 1910		1.50
67.	William Gorman	1.50	Release of Damages	Dec. 14, 1908	Vol. 600, P. 149-150 Jan. 4, 1910		1.50
68.	William Gorman	1.50	Release of Damages	Dec. 14, 1908	Vol. 600, P. 151-152 Jan. 4, 1910		1.50
69.	William Gorman	1.50	Release of Damages	Dec. 14, 1908	Vol. 600, P. 153-154 Jan. 4, 1910		1.50
70.	William Gorman	1.50	Release of Damages	Dec. 14, 1908	Vol. 600, P. 155-156 Jan. 4, 1910		1.50
71.	William Gorman	1.50	Release of Damages	Dec. 14, 1908	Vol. 600, P. 157-158 Jan. 4, 1910		1.50
72.	William Gorman	1.50	Release of Damages	Dec. 14, 1908	Vol. 600, P. 159-160 Jan. 4, 1910		1.50
73.	William Gorman	1.50	Release of Damages	Dec. 14, 1908	Vol. 600, P. 161-162 Jan. 4, 1910		1.50
74.	William Gorman	1.50	Release of Damages	Dec. 14, 1908	Vol. 600, P. 163-164 Jan. 4, 1910		1.50
75.	William Gorman	1.50	Release of Damages	Dec. 14, 1908	Vol. 600, P. 165-166 Jan. 4, 1910		1.50
76.	William Gorman	1.50	Release of Damages	Dec. 14, 1908	Vol. 600, P. 167-168 Jan. 4, 1910		1.50
77.	William Gorman	1.50	Release of Damages	Dec. 14, 1908	Vol. 600, P. 169-170 Jan. 4, 1910		1.50
78.	William Gorman	1.50	Release of Damages	Dec. 14, 1908	Vol. 600, P. 171-172 Jan. 4, 1910		1.50
79.	William Gorman	1.50	Release of Damages	Dec. 14, 1908	Vol. 600, P. 173-174 Jan. 4, 1910		1.50
80.	William Gorman	1.50	Release of Damages	Dec. 14, 1908	Vol. 600, P. 175-176 Jan. 4, 1910		1.50
81.	William Gorman	1.50	Release of Damages	Dec. 14, 1908	Vol. 600, P. 177-178 Jan. 4, 1910		1.50
82.	William Gorman	1.50	Release of Damages	Dec. 14, 1908	Vol. 600, P. 179-180 Jan. 4, 1910		1.50
83.	William Gorman	1.50	Release of Damages	Dec. 14, 1908	Vol. 600, P. 181-182 Jan. 4, 1910		1.50
84.	William Gorman	1.50	Release of Damages	Dec. 14, 1908	Vol. 600, P. 183-184 Jan. 4, 1910		1.50
85.	William Gorman	1.50	Release of Damages	Dec. 14, 1908	Vol. 600, P. 185-186 Jan. 4, 1910		1.50
86.	William Gorman	1.50	Release of Damages	Dec. 14, 1908	Vol. 600, P. 187-188 Jan. 4, 1910		1.50
87.	William Gorman	1.50	Release of Damages	Dec. 14, 1908	Vol. 600, P. 189-190 Jan. 4, 1910		1.50
88.	William Gorman	1.50	Release of Damages	Dec. 14, 1908	Vol. 600, P. 191-192 Jan. 4, 1910		1.50
89.	William Gorman	1.50	Release of Damages	Dec. 14, 1908	Vol. 600, P. 193-194 Jan. 4, 1910		1.50
90.	William Gorman	1.50	Release of Damages	Dec. 14, 1908	Vol. 600, P. 195-196 Jan. 4, 1910		1.50
91.	William Gorman	1.50	Release of Damages	Dec. 14, 1908	Vol. 600, P. 197-198 Jan. 4, 1910		1.50
92.	William Gorman	1.50	Release of Damages	Dec. 14, 1908	Vol. 600, P. 199-200 Jan. 4, 1910		1.50
93.	William Gorman	1.50	Release of Damages	Dec. 14, 1908	Vol. 600, P. 201-202 Jan. 4, 1910		1.50
94.	William Gorman	1.50	Release of Damages	Dec. 14, 1908	Vol. 600, P. 203-204 Jan. 4, 1910		1.50
95.	William Gorman	1.50	Release of Damages	Dec. 14, 1908	Vol. 600, P. 205-206 Jan. 4, 1910		1.50
96.	William Gorman	1.50	Release of Damages	Dec. 14, 1908	Vol. 600, P. 207-208 Jan. 4, 1910		1.50
97.	William Gorman	1.50	Release of Damages	Dec. 14, 1908	Vol. 600, P. 209-210 Jan. 4, 1910		1.50
98.	William Gorman	1.50	Release of Damages	Dec. 14, 1908	Vol. 600, P. 211-212 Jan. 4, 1910		1.50
99.	William Gorman	1.50	Release of Damages	Dec. 14, 1908	Vol. 600, P. 213-214 Jan. 4, 1910		1.50
100.	William Gorman	1.50	Release of Damages	Dec. 14, 1908	Vol. 600, P. 215-216 Jan. 4, 1910		1.50



State of Illinois,
County of Cook.
I, the undersigned officer of the Chicago and North-Western Railway, the undersigned engineer of the Chicago and North-Western Railway, do hereby certify that the above is a correct map and series of this line from survey station O+00 to survey station 2307+614 - Madison Division, State of Wisconsin, prepared from the records of said company.

Correct Valuation Engineer
Geo. W. Hand

Chief Engineer
W. W. Handley

Subscribed and sworn to before me this 7th day of April, 1916
John B. Brown

Notary Public in and for the County of Cook, State of Illinois.

My commission expires May 11th, 1918

RIGHT OF WAY AND TRACK MAP
CHICAGO AND NORTH-WESTERN RAILWAY
OPERATED BY THE
C. & N.W. RY. CO.
MADISON DIVISION
MILWAUKEE WIS. TO CLYMAN JCT. WIS.
STA. 0+00 TO STA. 211+20
SCALE 1 IN. = 400 FT.
JUNE 30, 1917
OFFICE OF CHIEF ENGINEER
CHICAGO, ILL.

WIS. V-34
1

NO.	GRANTOR	GRANTEE	INSTRUMENT	DATE	SECTION	ACREAGE
1.	Frank Stone & W. Co.	W. D. L. Co.	W. D.	Nov. 5, 1899	587	5.11
2.	Wells Donning & W.	W. D. L. Co.	W. D.	Nov. 5, 1899	588	5.08
3.	Henry Dittman & W.	W. D. L. Co.	W. D.	Nov. 5, 1899	589	5.08
4.	Henry Dittman & W.	W. D. L. Co.	W. D.	Nov. 5, 1899	590	5.08
5.	Anna Ben et al.	W. D. L. Co.	W. D.	Oct. 19, 1899	591	4.60
6.	Henry Dittman & W.	W. D. L. Co.	W. D.	Nov. 5, 1899	592	5.08
7.	Henry Dittman & W.	W. D. L. Co.	W. D.	Nov. 5, 1899	593	5.08
8.	Henry Dittman & W.	W. D. L. Co.	W. D.	Nov. 5, 1899	594	5.08
9.	Henry Dittman & W.	W. D. L. Co.	W. D.	Nov. 5, 1899	595	5.08
10.	Henry Dittman & W.	W. D. L. Co.	W. D.	Nov. 5, 1899	596	5.08
11.	Henry Dittman & W.	W. D. L. Co.	W. D.	Nov. 5, 1899	597	5.08
12.	Henry Dittman & W.	W. D. L. Co.	W. D.	Nov. 5, 1899	598	5.08
13.	Henry Dittman & W.	W. D. L. Co.	W. D.	Nov. 5, 1899	599	5.08
14.	Henry Dittman & W.	W. D. L. Co.	W. D.	Nov. 5, 1899	600	5.08
15.	Henry Dittman & W.	W. D. L. Co.	W. D.	Nov. 5, 1899	601	5.08
16.	Henry Dittman & W.	W. D. L. Co.	W. D.	Nov. 5, 1899	602	5.08
17.	Henry Dittman & W.	W. D. L. Co.	W. D.	Nov. 5, 1899	603	5.08
18.	Henry Dittman & W.	W. D. L. Co.	W. D.	Nov. 5, 1899	604	5.08
19.	Henry Dittman & W.	W. D. L. Co.	W. D.	Nov. 5, 1899	605	5.08
20.	Henry Dittman & W.	W. D. L. Co.	W. D.	Nov. 5, 1899	606	5.08
21.	Henry Dittman & W.	W. D. L. Co.	W. D.	Nov. 5, 1899	607	5.08
22.	Henry Dittman & W.	W. D. L. Co.	W. D.	Nov. 5, 1899	608	5.08
23.	Henry Dittman & W.	W. D. L. Co.	W. D.	Nov. 5, 1899	609	5.08
24.	Henry Dittman & W.	W. D. L. Co.	W. D.	Nov. 5, 1899	610	5.08
25.	Henry Dittman & W.	W. D. L. Co.	W. D.	Nov. 5, 1899	611	5.08



Sheet No. 2 of 15 C.A.N.W.R.X
 from Survey Station 711+70
 to Survey Station 472+40
 13-P. 2-5
Geo. W. Hand
 Valuation Engineer.

RIGHT OF WAY AND TRACK MAP
 CHICAGO AND NORTH-WESTERN RAILWAY
 OPERATED BY THE
 C. & N.W. RY. CO.
 MADISON DIVISION
 MILWAUKEE WIS. TO GLYNNAN ILL. WIS.
 STA. 711+70 TO STA. 472+40
 SCALE 1 IN. = 400 FT.
 OFFICE OF CHIEF ENGINEER
 CHICAGO, ILL. JUNE 30, 1917



NO.	GRANTOR	GRATTEE	INSTRUMENT	DATE	BOOK	PAGE	REMARKS
1.	James Foley & W.	H.S. & H.R. Ry.	W. D.	Nov 13, 1909	587	588-4	Nov 23, 1909
2.	Pauline A. Foley et al.	"	"	Nov 13, 1909	588	588-4	Nov 23, 1909
3.	John C. Zimmerman & W.	"	"	Nov 13, 1909	588	588-4	Nov 23, 1909
4.	Philip Paul	"	"	Nov 13, 1909	588	588-4	Nov 23, 1909
5.	Valentine Paul & W.	"	"	Nov 13, 1909	588	588-4	Nov 23, 1909
6.	Michael C. Foley	"	"	Nov 13, 1909	588	588-4	Nov 23, 1909
7.	Valentine Paul & W.	"	"	Nov 13, 1909	588	588-4	Nov 23, 1909
8.	Michael C. Foley	"	"	Nov 13, 1909	588	588-4	Nov 23, 1909
9.	Michael C. Foley	"	"	Nov 13, 1909	588	588-4	Nov 23, 1909
10.	Henry M. Thompson	"	"	Nov 13, 1909	588	588-4	Nov 23, 1909
11.	Paul Van de Plasche	"	"	Nov 13, 1909	588	588-4	Nov 23, 1909
12.	Michael C. Foley	"	"	Nov 13, 1909	588	588-4	Nov 23, 1909
13.	George L. Clarke & W.	"	"	Nov 13, 1909	588	588-4	Nov 23, 1909
14.	J. W. Charles & W.	"	"	Nov 13, 1909	588	588-4	Nov 23, 1909
15.	Henry M. Thompson	"	"	Nov 13, 1909	588	588-4	Nov 23, 1909
16.	Michael C. Foley	"	"	Nov 13, 1909	588	588-4	Nov 23, 1909
17.	Michael C. Foley	"	"	Nov 13, 1909	588	588-4	Nov 23, 1909
18.	J. W. Charles & W.	"	"	Nov 13, 1909	588	588-4	Nov 23, 1909
19.	Michael C. Foley	"	"	Nov 13, 1909	588	588-4	Nov 23, 1909
20.	Mary E. Paul et al.	"	"	Nov 13, 1909	588	588-4	Nov 23, 1909
21.	John Schrodter Trustee - Co. M.S. & R.R. Ry.	"	"	Nov 13, 1909	588	588-4	Nov 23, 1909
22.	Lesourd Karpis	"	"	Nov 13, 1909	588	588-4	Nov 23, 1909
23.	Village Board New Butler	"	"	Nov 13, 1909	588	588-4	Nov 23, 1909

Sheet No. 4 of 15
 From Survey Station 818124
 to Survey Station 818125
 15 P. 2-5
 CANNERY
 J. W. Charles
 Valuation Engineer

RIGHT OF WAY AND TRACK MAP
 CHICAGO AND NORTH-WESTERN RAILWAY
 OPERATED BY THE
 C. & N. W. RY. CO.
 MADISON DIVISION
 MILWAUKEE, WIS. TO CLYMAN JCT. WIS.
 STA. 210+724 TO STA. 429+167
 SCALE 1" = 400 FT.
 OFFICE OF CHIEF ENGINEER
 CHICAGO, ILL. JUNE 30, 1917



NO.	GRANTOR	GRANTEE	INSTRUMENT	DATE	BOOK	PAGE	RECORD	REMARKS	AREA
1.	Charles Klinger & wife	K. S. & W. Ry.	R. D.	Nov. 15, 1909	126	342	Dec. 2, 1909		0.49 ac.
2.	Fred Wagner & wife	R. D.	Oct. 15, 1909	126	342	Dec. 2, 1909			0.12 "
3.	Charles G. Birkhouser	R. D.	Nov. 15, 1909	126	342	Dec. 2, 1909			1.56 "
4.	Fred Wagner & wife	R. D.	Nov. 15, 1909	126	342	Dec. 2, 1909			0.12 "
5.	Fred Wagner & wife	R. D.	Nov. 15, 1909	126	342	Dec. 2, 1909			0.12 "
6.	Charles S. Birkhouser	R. D.	Nov. 15, 1909	126	342	Dec. 2, 1909			0.12 "
7.	Charles S. Birkhouser	R. D.	Nov. 15, 1909	126	342	Dec. 2, 1909			0.12 "
8.	Charles S. Birkhouser	R. D.	Nov. 15, 1909	126	342	Dec. 2, 1909			0.12 "
9.	Charles S. Birkhouser	R. D.	Nov. 15, 1909	126	342	Dec. 2, 1909			0.12 "
10.	Charles S. Birkhouser	R. D.	Nov. 15, 1909	126	342	Dec. 2, 1909			0.12 "
11.	Charles S. Birkhouser	R. D.	Nov. 15, 1909	126	342	Dec. 2, 1909			0.12 "
12.	Charles S. Birkhouser	R. D.	Nov. 15, 1909	126	342	Dec. 2, 1909			0.12 "
13.	Charles S. Birkhouser	R. D.	Nov. 15, 1909	126	342	Dec. 2, 1909			0.12 "
14.	Charles S. Birkhouser	R. D.	Nov. 15, 1909	126	342	Dec. 2, 1909			0.12 "
15.	Charles S. Birkhouser	R. D.	Nov. 15, 1909	126	342	Dec. 2, 1909			0.12 "
16.	Charles S. Birkhouser	R. D.	Nov. 15, 1909	126	342	Dec. 2, 1909			0.12 "
17.	Charles S. Birkhouser	R. D.	Nov. 15, 1909	126	342	Dec. 2, 1909			0.12 "
18.	Charles S. Birkhouser	R. D.	Nov. 15, 1909	126	342	Dec. 2, 1909			0.12 "
19.	Charles S. Birkhouser	R. D.	Nov. 15, 1909	126	342	Dec. 2, 1909			0.12 "
20.	Charles S. Birkhouser	R. D.	Nov. 15, 1909	126	342	Dec. 2, 1909			0.12 "

Sheet No 5 of 15, CANNERY
 from Survey Station 472+40
 to Survey Station 635+60
 15' P. 2-S.
Fred Wagner
 Valuation Engineer.

RIGHT OF WAY AND TRACK MAP
CHICAGO AND NORTH-WESTERN RAILWAY
 OPERATED BY THE
C. & N. W. RY. CO.
MADISON DIVISION
MILWAUKEE WIS. TO CRYMAN JCT. WIS.
 STA. 472+40 TO STA. 635+60
 SCALE 1 IN. = 400 FT.
 OFFICE OF CHIEF ENGINEER
 CHICAGO, ILL. JUNE 30 1917

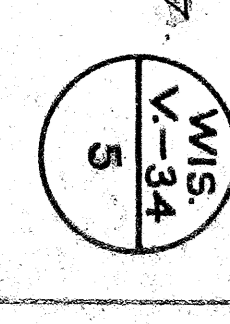



NO.	DATE	BOOK	PAGE	REMARKS	ACRES
1	1892	138	222	Nov. 2, 1892	8.14
2	1892	138	222	Nov. 2, 1892	4.75
3	1892	138	222	Nov. 2, 1892	3.08
4	1892	138	222	Nov. 2, 1892	3.08
5	1892	138	222	Nov. 2, 1892	3.08
6	1892	138	222	Nov. 2, 1892	3.08
7	1892	138	222	Nov. 2, 1892	3.08
8	1892	138	222	Nov. 2, 1892	3.08
9	1892	138	222	Nov. 2, 1892	3.08
10	1892	138	222	Nov. 2, 1892	3.08
11	1892	138	222	Nov. 2, 1892	3.08
12	1892	138	222	Nov. 2, 1892	3.08
13	1892	138	222	Nov. 2, 1892	3.08
14	1892	138	222	Nov. 2, 1892	3.08
15	1892	138	222	Nov. 2, 1892	3.08
16	1892	138	222	Nov. 2, 1892	3.08
17	1892	138	222	Nov. 2, 1892	3.08
18	1892	138	222	Nov. 2, 1892	3.08
19	1892	138	222	Nov. 2, 1892	3.08
20	1892	138	222	Nov. 2, 1892	3.08
21	1892	138	222	Nov. 2, 1892	3.08
22	1892	138	222	Nov. 2, 1892	3.08
23	1892	138	222	Nov. 2, 1892	3.08
24	1892	138	222	Nov. 2, 1892	3.08
25	1892	138	222	Nov. 2, 1892	3.08
26	1892	138	222	Nov. 2, 1892	3.08
27	1892	138	222	Nov. 2, 1892	3.08
28	1892	138	222	Nov. 2, 1892	3.08
29	1892	138	222	Nov. 2, 1892	3.08
30	1892	138	222	Nov. 2, 1892	3.08
31	1892	138	222	Nov. 2, 1892	3.08
32	1892	138	222	Nov. 2, 1892	3.08
33	1892	138	222	Nov. 2, 1892	3.08
34	1892	138	222	Nov. 2, 1892	3.08
35	1892	138	222	Nov. 2, 1892	3.08
36	1892	138	222	Nov. 2, 1892	3.08
37	1892	138	222	Nov. 2, 1892	3.08
38	1892	138	222	Nov. 2, 1892	3.08
39	1892	138	222	Nov. 2, 1892	3.08
40	1892	138	222	Nov. 2, 1892	3.08
41	1892	138	222	Nov. 2, 1892	3.08
42	1892	138	222	Nov. 2, 1892	3.08
43	1892	138	222	Nov. 2, 1892	3.08
44	1892	138	222	Nov. 2, 1892	3.08
45	1892	138	222	Nov. 2, 1892	3.08
46	1892	138	222	Nov. 2, 1892	3.08
47	1892	138	222	Nov. 2, 1892	3.08
48	1892	138	222	Nov. 2, 1892	3.08
49	1892	138	222	Nov. 2, 1892	3.08
50	1892	138	222	Nov. 2, 1892	3.08

Sheet No. 6 of 15 CANWRY
 OPERATED BY THE
 CHICAGO AND NORTH-WESTERN RAILWAY
 C. & N.W. RY. CO.
 MADISON DIVISION
 MILWAUKEE WIS. TO CLYMAN JCT WIS.
 STA. 633+60 TO STA. 844+80
 JUNE 30, 1917.
 OFFICE OF CHIEF ENGINEER
 CHICAGO, ILL.

RIGHT OF WAY AND TRACK MAP
 CHICAGO AND NORTH-WESTERN RAILWAY
 OPERATED BY THE
 C. & N.W. RY. CO.
 MADISON DIVISION
 MILWAUKEE WIS. TO CLYMAN JCT WIS.
 STA. 633+60 TO STA. 844+80
 JUNE 30, 1917.
 OFFICE OF CHIEF ENGINEER
 CHICAGO, ILL.



Sheet No 7 of 15 CONTINUED
 From Survey Station 844+00
 to Survey Station 1056+00
 15+R 2-S.
 W. J. Smith
 Station Engineer

RIGHT OF WAY AND TRACK MAP
CHICAGO AND NORTH-WESTERN RAILWAY
 OPERATED BY THE
C. & N. W. RY. CO.
MADISON DIVISION
MILWAUKEE WIS. TO CLYMAN JCT. WIS.
 STA. 844+80 TO STA. 1056+00
 SCALE 1 IN. = 400 FT.
 OFFICE OF CHIEF ENGINEER,
 CHICAGO, ILL. JUNES 30 1917

NO.	GRANTOR	GRANTEE	RELEASED	DATE	REMARKS	ACRES
1.	Agnes M. Howard, et al.	M.S.M.M. Ry.	R. 125, P. 235, Nov. 20, 1909	Nov. 16, 1909		3.08
2.	Henry F. Hocker & W.	W.M.T.M. Co.	R. 125, P. 287, Feb. 24, 1911	Feb. 20, 1911		6.17
3.	Robert Weaver et al.	W.M.T.M. Co.	R. 125, P. 287, Feb. 24, 1911	Feb. 20, 1911		1.40
4.	Robert Weaver et al.	W.M.T.M. Co.	R. 125, P. 287, Feb. 24, 1911	Feb. 20, 1911		1.40
5.	Jeremiah Smith & W.	W.M.T.M. Co.	R. 125, P. 234, Nov. 11, 1909	Oct. 28, 1909		1.50
6.	August Spitzer & W.	W.M.T.M. Co.	R. 125, P. 287, Feb. 24, 1911	Nov. 12, 1909		2.57
7.	August Spitzer & W.	W.M.T.M. Co.	R. 125, P. 287, Feb. 24, 1911	Nov. 12, 1909		2.57
8.	August Spitzer & W.	W.M.T.M. Co.	R. 125, P. 287, Feb. 24, 1911	Nov. 12, 1909		2.57
9.	Carl Schmitz, et al.	W.M.T.M. Co.	R. 125, P. 287, Feb. 24, 1911	Nov. 12, 1909		3.15
10.	Carl Schmitz, et al.	W.M.T.M. Co.	R. 125, P. 287, Feb. 24, 1911	Nov. 12, 1909		3.15
11.	Carl Schmitz, et al.	W.M.T.M. Co.	R. 125, P. 287, Feb. 24, 1911	Nov. 12, 1909		3.15
12.	Carl Schmitz, et al.	W.M.T.M. Co.	R. 125, P. 287, Feb. 24, 1911	Nov. 12, 1909		3.15
13.	Carl Schmitz, et al.	W.M.T.M. Co.	R. 125, P. 287, Feb. 24, 1911	Nov. 12, 1909		3.15
14.	Carl Schmitz, et al.	W.M.T.M. Co.	R. 125, P. 287, Feb. 24, 1911	Nov. 12, 1909		3.15
15.	Carl Schmitz, et al.	W.M.T.M. Co.	R. 125, P. 287, Feb. 24, 1911	Nov. 12, 1909		3.15
16.	Carl Schmitz, et al.	W.M.T.M. Co.	R. 125, P. 287, Feb. 24, 1911	Nov. 12, 1909		3.15
17.	Carl Schmitz, et al.	W.M.T.M. Co.	R. 125, P. 287, Feb. 24, 1911	Nov. 12, 1909		3.15
18.	Geo. F. H. Ritzland et al.	W.M.T.M. Co.	R. 125, P. 287, Feb. 24, 1911	Nov. 12, 1909		3.10
19.	Henry Hoes & W.	W.M.T.M. Co.	R. 125, P. 287, Feb. 24, 1911	Nov. 12, 1909		3.28
20.	John F. Schmitz & W.	W.M.T.M. Co.	R. 125, P. 287, Feb. 24, 1911	Nov. 12, 1909		18.76
21.	August Schmitz et al.	W.M.T.M. Co.	R. 125, P. 287, Feb. 24, 1911	Nov. 12, 1909		4.88
22.	Martin L. York et al.	W.M.T.M. Co.	R. 125, P. 287, Feb. 24, 1911	Nov. 12, 1909		4.55
23.	John Hall & W.	W.M.T.M. Co.	R. 125, P. 287, Feb. 24, 1911	Nov. 12, 1909		4.58
24.	John Hall & W.	W.M.T.M. Co.	R. 125, P. 287, Feb. 24, 1911	Nov. 12, 1909		4.58
25.	John Hall & W.	W.M.T.M. Co.	R. 125, P. 287, Feb. 24, 1911	Nov. 12, 1909		4.58
26.	John Hall & W.	W.M.T.M. Co.	R. 125, P. 287, Feb. 24, 1911	Nov. 12, 1909		4.58
27.	John Hall & W.	W.M.T.M. Co.	R. 125, P. 287, Feb. 24, 1911	Nov. 12, 1909		1.70



No.	GRANTEE	GRANTOR	INSTRUMENT	DATE	BOOK	PAGE	REMARKS	REASON	ACREAGE
1.	William P. Peterson & F.	M. S. & W. W. Ry.	W. D.	Oct. 21, 1908	126	235	Nov. 11, 1909		.13
2.	Francis Hall & F.	"	F. D.	Nov. 9, 1909	126	286	Nov. 20, 1909		5.14
3.	Samuel B. Stump & F.	"	F. D.	Nov. 15, 1909	126	282	Dec. 13, 1909		4.65
4.	Thomas Richard et al.	"	F. D.	Nov. 15, 1909	126	286	Nov. 29, 1909		4.35
5.	Peter K. Lund & F.	"	F. D.	Nov. 15, 1909	126	286	Nov. 29, 1909		4.35
6.	Superior of Town of Morton	"	Order	May 5, 1910			Official Land Comm.	Transfer & Production of Abstract - area to 4 & 5.	2.55
7.	Superior of Town of Morton	"	Order	May 5, 1910			Official Land Comm.	Transfer & Production of Abstract - area to 4 & 5.	2.55
8.	Frank & F. Ry. Co.	"	Order	Jan. 24, 1910			Official Land Comm.	Transfer & Production of Abstract - area to 4 & 5.	2.15
9.	Frank & F. Ry. Co.	"	Order	Jan. 24, 1910			Official Land Comm.	Transfer & Production of Abstract - area to 4 & 5.	2.15
10.	Highway Bridge	"	Order	Jan. 24, 1910			Official Land Comm.	Satisfaction of Judgment	779 5/16 ft. 2.00
11.	Geo. V. Korte & F.	"	W. D.	Oct. 11, 1913	189	272	Oct. 21, 1909		2.00
12.	Superior of Town of Morton	"	Order	Oct. 11, 1913	189	272	Oct. 21, 1909		2.00
13.	C. W. & F. Ry. Co.	"	W. D.	Apr. 9, 1910	115	523	May 1, 1910	Transfer & Production of Abstract - area to 15, 16, 17, 18.	1.11
14.	John Christoffersen & F.	"	F. D.	Nov. 29, 1909	126	285	Dec. 1, 1909		4
15.	Henry Meyer & Anna Meyer	"	F. D.	Nov. 29, 1909	126	285	Dec. 1, 1909		4
16.	Kilcher & F.	"	F. D.	Nov. 29, 1909	126	285	Dec. 1, 1909		4
17.	Henry Meyer & Anna Meyer	"	F. D.	Nov. 29, 1909	126	285	Dec. 1, 1909		4
18.	Henry Meyer & Anna Meyer	"	F. D.	Nov. 29, 1909	126	285	Dec. 1, 1909		4
19.	John Christoffersen & F.	"	F. D.	Nov. 29, 1909	126	285	Dec. 1, 1909		4
20.	John Christoffersen & F.	"	F. D.	Nov. 29, 1909	126	285	Dec. 1, 1909		4
21.	John Christoffersen & F.	"	F. D.	Nov. 29, 1909	126	285	Dec. 1, 1909		4
22.	John Christoffersen & F.	"	F. D.	Nov. 29, 1909	126	285	Dec. 1, 1909		4
23.	John Christoffersen & F.	"	F. D.	Nov. 29, 1909	126	285	Dec. 1, 1909		4
24.	John Christoffersen & F.	"	F. D.	Nov. 29, 1909	126	285	Dec. 1, 1909		4
25.	John Christoffersen & F.	"	F. D.	Nov. 29, 1909	126	285	Dec. 1, 1909		4
26.	John Christoffersen & F.	"	F. D.	Nov. 29, 1909	126	285	Dec. 1, 1909		4

RIGHT OF WAY AND TRACK MAP
CHICAGO AND NORTH-WESTERN RAILWAY
OPERATED BY THE
C. & N. W. RY. CO.
MADISON DIVISION
MILWAUKEE WIS. TO CLYMAN JCT. WIS.
STA. 1056+00 TO STA. 1267+20
SCALE 1 IN. = 400 FT.
OFFICE OF CHIEF ENGINEER,
CHICAGO, ILL.

Sheet No. 8 of 15 C.N.W.Ry.
from Survey Station 1056+00
to Survey Station 1267+20
13-P. 2-S.
Valuation Engineer

NO.	OWNER	DATE	REMARKS	ACREAGE
1	Richard D. Nelson	1915	1.20	6.17 Ac.
2	Richard D. Nelson	1915	1.20	6.32 "
3	Richard D. Nelson	1915	1.20	1.48 "
4	Richard D. Nelson	1915	1.20	3.37 "
5	Richard D. Nelson	1915	1.20	1.48 "
6	Richard D. Nelson	1915	1.20	1.48 "
7	Richard D. Nelson	1915	1.20	1.48 "
8	Richard D. Nelson	1915	1.20	1.48 "
9	Richard D. Nelson	1915	1.20	1.48 "
10	Richard D. Nelson	1915	1.20	1.48 "
11	Richard D. Nelson	1915	1.20	1.48 "
12	Richard D. Nelson	1915	1.20	1.48 "
13	Richard D. Nelson	1915	1.20	1.48 "
14	Richard D. Nelson	1915	1.20	1.48 "
15	Richard D. Nelson	1915	1.20	1.48 "
16	Richard D. Nelson	1915	1.20	1.48 "
17	Richard D. Nelson	1915	1.20	1.48 "
18	Richard D. Nelson	1915	1.20	1.48 "
19	Richard D. Nelson	1915	1.20	1.48 "
20	Richard D. Nelson	1915	1.20	1.48 "



Sheet No 9 of 15
 from Survey Station 147840
 to Survey Station 147840
 13-P-2-S
 C. A. W. R. V. CO.
 Surveyor Engineer

RIGHT OF WAY AND TRACK MAP
 CHICAGO AND NORTH-WESTERN RAILWAY
 OPERATED BY THE
 C. A. W. R. V. CO.
 MADISON DIVISION
 MILWAUKEE WIS. TO CLYMAN JCT. WIS.
 STA. 1267+20 TO STA. 1478+40.
 SCALE 1 IN. = 400 FT.
 OFFICE OF CHIEF ENGINEER.
 CHICAGO, ILL. JUNE 30, 1917



NO.	OWNER	DATE	BOOK	PAGE	SECTION	REMARKS
1.	Daniel G. Chasins & R. W. H. R. R. Co.	Dec. 10, 1899	126	443	28	28
2.	William H. Chasins	Apr. 3, 1911	127	181	1911	
3.	Daniel G. Chasins & R. W. H. R. R. Co.	Apr. 19, 1911	128	444	28	28
4.	Frederick Gottlieb & R. W. H. R. R. Co.	Dec. 16, 1909	128	444	28	28
5.	Wm. H. Bliss & W. R. H. R. R. Co.	Nov. 16, 1909	128	448	28	28
6.	Wm. H. Bliss & W. R. H. R. R. Co.	Dec. 18, 1909	150	6	Jan. 3, 1910	
7.	Wm. H. Bliss & W. R. H. R. R. Co.	Dec. 18, 1909	150	10	Jan. 3, 1910	
8.	August Shaw & R. W. H. R. R. Co.	Dec. 18, 1909	150	8	Jan. 3, 1910	
9.	Burton Sawyer & R. W. H. R. R. Co.	May 12, 1910	150	3	Jan. 3, 1910	
10.	Michael McKeown & R. W. H. R. R. Co.	Aug. 24, 1910	157	147	Oct. 15, 1910	
11.	Michael McKeown & R. W. H. R. R. Co.	Aug. 12, 1910	157	147	Oct. 15, 1910	
12.	Michael McKeown & R. W. H. R. R. Co.	Aug. 12, 1910	157	147	Oct. 15, 1910	
13.	Michael McKeown & R. W. H. R. R. Co.	Aug. 12, 1910	157	147	Oct. 15, 1910	
14.	Michael McKeown & R. W. H. R. R. Co.	Aug. 12, 1910	157	147	Oct. 15, 1910	
15.	Michael McKeown & R. W. H. R. R. Co.	Aug. 12, 1910	157	147	Oct. 15, 1910	
16.	Michael McKeown & R. W. H. R. R. Co.	Aug. 12, 1910	157	147	Oct. 15, 1910	
17.	Michael McKeown & R. W. H. R. R. Co.	Aug. 12, 1910	157	147	Oct. 15, 1910	
18.	Michael McKeown & R. W. H. R. R. Co.	Aug. 12, 1910	157	147	Oct. 15, 1910	
19.	Michael McKeown & R. W. H. R. R. Co.	Aug. 12, 1910	157	147	Oct. 15, 1910	
20.	Michael McKeown & R. W. H. R. R. Co.	Aug. 12, 1910	157	147	Oct. 15, 1910	

Sheet No 16 of 15 C & N.W. Ry
 from Survey Station 1978+40
 to Survey Station 1693+60
 13 P. 2 S.
W. H. H. H.
 Valuation Engineer

RIGHT OF WAY AND TRACK MAP
 CHICAGO AND NORTH-WESTERN RAILWAY
 OPERATED BY THE
 C. & N.W. RY. CO.
 MADISON DIVISION
 MILWAUKEE, WIS. TO CLYMAN JCT. WIS.
 STA. 1478+40 TO STA. 1693+60
 SCALE 1 IN. = 400 FT.
 OFFICE OF CHIEF ENGINEER
 CHICAGO, ILL.
 JUNE 30, 1917

NO.	GRANTOR	GRANTEE	INSTRUMENT	DATE	BOOK	PAGE	REMARKS	ACREAGE
1.	Wm. Nelson & R.	M.S. & R.T. 79	W. D.	Mar. 7, 1910	104	490	Release of Damages	4.50
2.	Albert Trench & R.	W. D.	W. D.	Mar. 27, 1909	150	54	Release of Damages	0.27
3.	August Brutsche & R.	W. D.	W. D.	Dec. 27, 1909	150	54	Release of Damages	3.56
4.	August Brutsche & R.	W. D.	W. D.	Dec. 27, 1909	150	54	Release of Damages	4.88
5.	August Brutsche & R.	W. D.	W. D.	Dec. 27, 1909	150	54	Release of Damages	4.88
6.	Rever. George & John	W. D.	W. D.	Jan. 3, 1910	150	42	Release of Damages	3.56
7.	Rever. George & John	W. D.	W. D.	Jan. 3, 1910	150	42	Release of Damages	3.56
8.	Rever. George & John	W. D.	W. D.	Jan. 3, 1910	150	42	Release of Damages	3.56
9.	Rever. George & John	W. D.	W. D.	Jan. 3, 1910	150	42	Release of Damages	3.56
10.	Frank Mueller and	W. D.	W. D.	Jan. 20, 1910	150	41	Release of Damages	1.77
11.	Norman Mueller & R.	W. D.	W. D.	Jan. 20, 1910	150	41	Release of Damages	1.83
12.	Rever. George & John	W. D.	W. D.	Jan. 3, 1910	150	42	Release of Damages	1.72
13.	Rever. George & John	W. D.	W. D.	Jan. 3, 1910	150	42	Release of Damages	0.12
14.	Rever. George & John	W. D.	W. D.	Jan. 3, 1910	150	42	Release of Damages	0.19
15.	Rever. George & John	W. D.	W. D.	Jan. 3, 1910	150	42	Release of Damages	1.05
16.	Aug. Friedrich & R.	M.S. & R.T. 79	W. D.	Jan. 3, 1910	150	42	Release of Damages	0.89
17.	Henry J. Krotz & R.	W. D.	W. D.	Jan. 3, 1910	150	42	Release of Damages	0.89
18.	August Brutsche & R.	W. D.	W. D.	Dec. 27, 1909	150	54	Release of Damages	0.89
19.	August Brutsche & R.	W. D.	W. D.	Dec. 27, 1909	150	54	Release of Damages	0.89
20.	August Brutsche & R.	W. D.	W. D.	Dec. 27, 1909	150	54	Release of Damages	0.89
21.	August Brutsche & R.	W. D.	W. D.	Dec. 27, 1909	150	54	Release of Damages	0.89
22.	August Brutsche & R.	W. D.	W. D.	Dec. 27, 1909	150	54	Release of Damages	0.89
23.	August Brutsche & R.	W. D.	W. D.	Dec. 27, 1909	150	54	Release of Damages	0.89
24.	August Brutsche & R.	W. D.	W. D.	Dec. 27, 1909	150	54	Release of Damages	0.89
25.	August Brutsche & R.	W. D.	W. D.	Dec. 27, 1909	150	54	Release of Damages	0.89
26.	August Brutsche & R.	W. D.	W. D.	Dec. 27, 1909	150	54	Release of Damages	0.89
27.	August Brutsche & R.	W. D.	W. D.	Dec. 27, 1909	150	54	Release of Damages	0.89
28.	August Brutsche & R.	W. D.	W. D.	Dec. 27, 1909	150	54	Release of Damages	0.89
29.	August Brutsche & R.	W. D.	W. D.	Dec. 27, 1909	150	54	Release of Damages	0.89
30.	August Brutsche & R.	W. D.	W. D.	Dec. 27, 1909	150	54	Release of Damages	0.89



Sheet No. 11 of 15
 from Survey Station 1689+60
 to Survey Station 1900+80
 13-P. 2-3
 Voluntary Engineer

RIGHT OF WAY AND TRACK MAP
 CHICAGO AND NORTH-WESTERN RAILWAY
 OPERATED BY THE
 C. & N.W. RY. CO.
 MADISON DIVISION
 MILWAUKEE, WIS. TO CLYMAN JCT. WIS.
 STA. 1689+60 TO STA. 1900+80.
 SCALE 1/4" = 400 FT. JUNE 30, 1917
 OFFICE OF CHIEF ENGINEER,
 CHICAGO, ILL.

WIS
 V-34
 11



NOTE ORIGINAL LOCATION SHOWN BY DOTTED LINES - ABANDONED BY FINAL LOCATION SHOWN BY SOLID LINES - ADOPTED.

Sheet No. 13 of 15 CONWRY
 from Survey Station 212+00
 to Survey Station 2307+61.4
 13-P 2-5
 J. C. Edwards
 Consulting Engineer

RIGHT OF WAY AND TRACK MAP
 CHICAGO AND NORTH-WESTERN RAILWAY
 OPERATED BY THE
 C. & N. W. RY. CO.
 MADISON DIVISION

MILWAUKEE, WIS. TO CLYMAN JCT. WIS.
 STA. 212+00 TO STA. 2307+61.4

SCALE 1 IN. = 400 FT.
 JUNE 30, 1917
 OFFICE OF CHIEF ENGINEER,
 CHICAGO, ILL.

NO.	NAME	DATE	RECORD	REMARKS	AREA
1	William F. Fowles	1879	100		0.08
2	William Stork	1879	100		0.08
3	John Gerdig	1879	100		0.08
4	John Gerdig	1879	100		0.08
5	John Gerdig	1879	100		0.08
6	John Gerdig	1879	100		0.08
7	John Gerdig	1879	100		0.08
8	John Gerdig	1879	100		0.08
9	John Gerdig	1879	100		0.08
10	John Gerdig	1879	100		0.08
11	John Gerdig	1879	100		0.08
12	John Gerdig	1879	100		0.08
13	John Gerdig	1879	100		0.08
14	John Gerdig	1879	100		0.08
15	John Gerdig	1879	100		0.08
16	John Gerdig	1879	100		0.08
17	John Gerdig	1879	100		0.08
18	John Gerdig	1879	100		0.08
19	John Gerdig	1879	100		0.08
20	John Gerdig	1879	100		0.08
21	John Gerdig	1879	100		0.08
22	John Gerdig	1879	100		0.08
23	John Gerdig	1879	100		0.08
24	John Gerdig	1879	100		0.08
25	John Gerdig	1879	100		0.08