

PLATTED-RAW-MAY, 1917
 CHANGING NOTES - 2A, 1917
 CHECKED - MAY, 1917


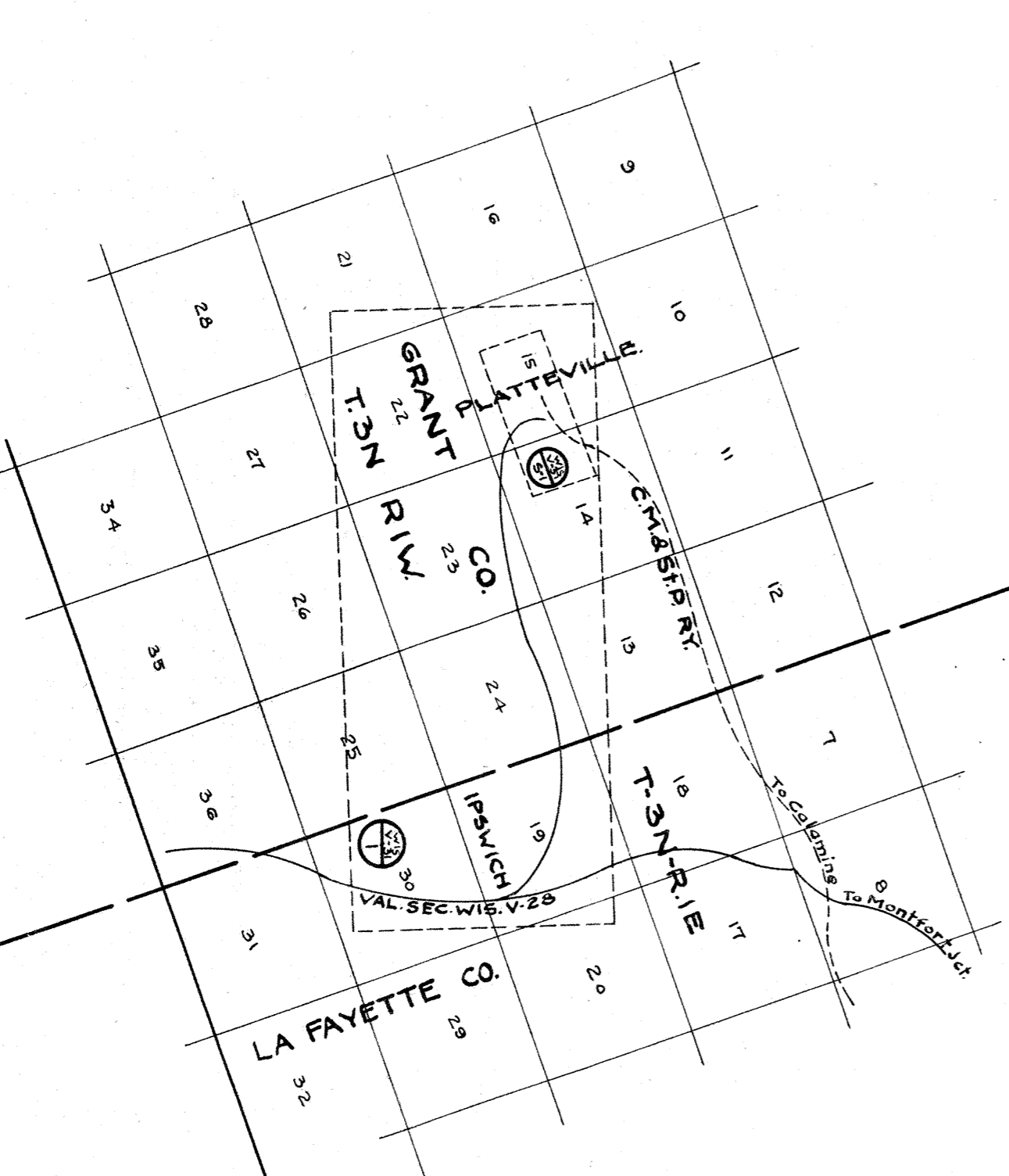

NO.	SECTION	OWNER	ACRES	DATE	REMARKS
1	13	Henry C. Bostrom	1.00	June 11, 1875	
2	13	Heirs of Rudolphson	1.00	June 23, 1875	
3	13	Mary Smith, et al	1.00	June 23, 1875	
4	13	A. A. Stephens (Guardian)	1.00	Dec 29, 1875	
5	13	Same land as parcel #2	1.00	Dec 29, 1875	
6	13	William Tenney	1.00	Aug 23, 1875	
7	13	Same land as parcel #6	1.00	Aug 23, 1875	
8	13	Francis Ross	1.00	Dec 29, 1875	
9	13	Thomas Chapman	1.00	Dec 29, 1875	
10	13	Concessory 1130	1.00	Dec 29, 1875	
11	13	Kora D. Jones et al	1.00	June 11, 1875	
12	13	Hammer, Mayday	1.00	Aug 23, 1875	
13	13	Hammer, Robbins Kath H. Virgin	1.00	Jan 31, 1875	
14	13	Same land as parcel #12	1.00	Jan 31, 1875	
15	13	Same land as parcel #13	1.00	Jan 31, 1875	
16	13	Same land as parcel #14	1.00	Jan 31, 1875	
17	13	Same land as parcel #15	1.00	Jan 31, 1875	
18	13	Same land as parcel #16	1.00	Jan 31, 1875	
19	13	Same land as parcel #17	1.00	Jan 31, 1875	
20	13	Same land as parcel #18	1.00	Jan 31, 1875	
21	13	Same land as parcel #19	1.00	Jan 31, 1875	
22	13	Same land as parcel #20	1.00	Jan 31, 1875	
23	13	Same land as parcel #21	1.00	Jan 31, 1875	
24	13	Same land as parcel #22	1.00	Jan 31, 1875	
25	13	Same land as parcel #23	1.00	Jan 31, 1875	

STATE OF ILLINOIS
 COUNTY OF COOK

I, the undersigned, officer of the Chicago and North Western Railway do hereby certify that this is a correct MAP in a series of primary sheets and supplemental sheets of said Railway from survey station 1371+00 to survey station 1569+58, prepared by the Surveyors of said Railway, and that the records of said company, Correct Valuation Engineer, *W. H. ...*

Chief Engineer: *W. H. ...*
 Surveyor: *W. H. ...*

RIGHT OF WAY AND TRACK MAP
 CHICAGO AND NORTH-WESTERN RAILWAY
 OPERATED BY THE
 C. & N-W. RY. CO.
 MADISON DIVISION
 IPSWICH TO PLATTEVILLE, WIS.

STA. 1371+00 TO STA. 1569+58

SCALE 1-IN = 400 FT.
 JUNE 30, 1917
 OFFICE OF CHIEF ENGINEER
 CHICAGO, ILL.

