

Part of C.M.C. - Jan 9, 1917
 Original P.L. - Feb 9, 1917

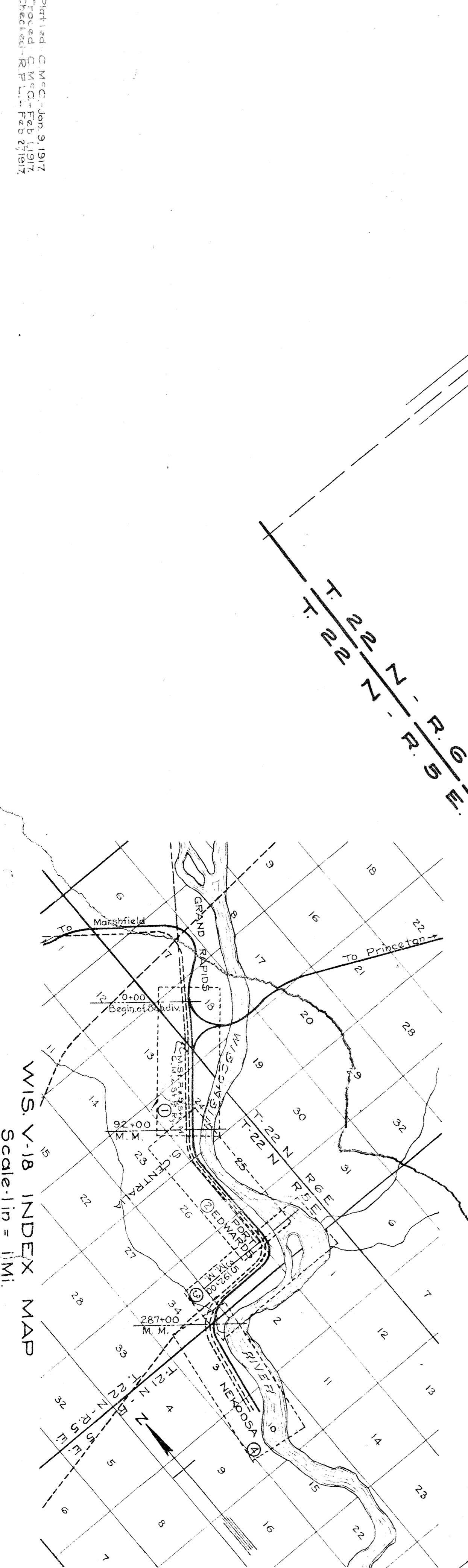

RIGHT OF WAY AND TRACK MAP
CHICAGO AND NORTH-WESTERN RAILWAY
 OPERATED BY THE
C. & N. W. RY. CO.
NOR. WIS. DIVISION
GRAND RAPIDS, WIS. TO NEKOOSA, WIS.
 STA. 0+00 TO STA. 92+00
 SCALE 1-IN. = 200-FT.
 JUNE, 30, 1917
 OFFICE OF CHIEF ENGINEER
 CHICAGO, ILL.

STATE OF ILLINOIS
 COUNTY OF COOK
 I, the undersigned, officer of the Chicago and North Western Railway, do hereby certify that the accompanying map and series of... primary sheets and... State of Wisconsin prepared from the records of said company.
 Correct: Valuation Engineer.
 Chief Engineer
 Subscribed and sworn before me this 12 day of July, 1917
 My commission expires April 27, 1921



GRANTOR	GRANTEE	INSTRUMENT	DATE	BOOK	PAGE	RECORD	DATE	REMARKS	A.R.E.A.
Either party, et al.	P&W Ry. Co.	W. D.	Sept. 21, 1901	78	52	Oct 12, 1901	156		
Same as above	W. D.	W. D.	Oct 10, 1901	56	56	Nov 2, 1901	156		
Michael K. Carey, et al.	W. D.	W. D.	Oct 10, 1901	56	56	Nov 2, 1901	156		
James A. Fowere	W. D.	W. D.	Oct 10, 1901	56	56	Nov 2, 1901	156		
John Footsall, parcels 5 & 7.	W. D.	W. D.	Oct 10, 1901	56	56	Nov 2, 1901	156		
Same as above	W. D.	W. D.	Oct 10, 1901	56	56	Nov 2, 1901	156		
John Footsall, parcels 9 & 11	W. D.	W. D.	Oct 10, 1901	56	56	Nov 2, 1901	156		
Same as above	W. D.	W. D.	Oct 10, 1901	56	56	Nov 2, 1901	156		
Louise Ann Hinge	W. D.	W. D.	Oct 10, 1901	56	56	Nov 2, 1901	156		
Same as above	W. D.	W. D.	Oct 10, 1901	56	56	Nov 2, 1901	156		
Anton Galis	W. D.	W. D.	Oct 10, 1901	56	56	Nov 2, 1901	156		
Same as above	W. D.	W. D.	Oct 10, 1901	56	56	Nov 2, 1901	156		
Sam Fells as Parcel 11 & 13	W. D.	W. D.	Oct 10, 1901	56	56	Nov 2, 1901	156		
Same as above	W. D.	W. D.	Oct 10, 1901	56	56	Nov 2, 1901	156		
Sam Fells as Parcels 11, 13, 15, 17 & 12	W. D.	W. D.	Oct 10, 1901	56	56	Nov 2, 1901	156		
Same as above	W. D.	W. D.	Oct 10, 1901	56	56	Nov 2, 1901	156		
Bright Green	W. D.	W. D.	Oct 10, 1901	56	56	Nov 2, 1901	156		
W. J. Wood	W. D.	W. D.	Oct 10, 1901	56	56	Nov 2, 1901	156		
John Galis	W. D.	W. D.	Oct 10, 1901	56	56	Nov 2, 1901	156		
Ime, Schwinn and Julia Schwinn	W. D.	W. D.	Oct 10, 1901	56	56	Nov 2, 1901	156		
Same as above	W. D.	W. D.	Oct 10, 1901	56	56	Nov 2, 1901	156		
Parsonary Title Co.	W. D.	W. D.	Oct 10, 1901	56	56	Nov 2, 1901	156		
Same title as Parcels 22 & 24	W. D.	W. D.	Oct 10, 1901	56	56	Nov 2, 1901	156		
James Hurler	W. D.	W. D.	Oct 10, 1901	56	56	Nov 2, 1901	156		
Same title as above	W. D.	W. D.	Oct 10, 1901	56	56	Nov 2, 1901	156		
Same title as Parcels 25 & 27	W. D.	W. D.	Oct 10, 1901	56	56	Nov 2, 1901	156		
Charles Knapp	W. D.	W. D.	Oct 10, 1901	56	56	Nov 2, 1901	156		
Johnson & Hill Company	W. D.	W. D.	Oct 10, 1901	56	56	Nov 2, 1901	156		
Parsonary Title Co.	W. D.	W. D.	Oct 10, 1901	56	56	Nov 2, 1901	156		
Same title as Parcels 30 & 32	W. D.	W. D.	Oct 10, 1901	56	56	Nov 2, 1901	156		
Parsonary Title Co.	W. D.	W. D.	Oct 10, 1901	56	56	Nov 2, 1901	156		

Abstract to public use as streets
 10386
 13800
 14500
 15000
 15500
 15950
 16500
 16950
 17500
 17950
 18500
 18950
 19500
 19950
 20500
 20950
 21500
 21950
 22500
 22950
 23500
 23950
 24500
 24950
 25500
 25950
 26500
 26950
 27500
 27950
 28500
 28950
 29500
 29950
 30500
 30950
 31500
 31950
 32500
 32950
 33500
 33950
 34500
 34950
 35500
 35950
 36500
 36950
 37500
 37950
 38500
 38950
 39500
 39950
 40500
 40950
 41500
 41950
 42500
 42950
 43500
 43950
 44500
 44950
 45500
 45950
 46500
 46950
 47500
 47950
 48500
 48950
 49500
 49950
 50500
 50950
 51500
 51950
 52500
 52950
 53500
 53950
 54500
 54950
 55500
 55950
 56500
 56950
 57500
 57950
 58500
 58950
 59500
 59950
 60500
 60950
 61500
 61950
 62500
 62950
 63500
 63950
 64500
 64950
 65500
 65950
 66500
 66950
 67500
 67950
 68500
 68950
 69500
 69950
 70500
 70950
 71500
 71950
 72500
 72950
 73500
 73950
 74500
 74950
 75500
 75950
 76500
 76950
 77500
 77950
 78500
 78950
 79500
 79950
 80500
 80950
 81500
 81950
 82500
 82950
 83500
 83950
 84500
 84950
 85500
 85950
 86500
 86950
 87500
 87950
 88500
 88950
 89500
 89950
 90500
 90950
 91500
 91950
 92500
 92950
 93500
 93950
 94500
 94950
 95500
 95950
 96500
 96950
 97500
 97950
 98500
 98950
 99500
 99950
 100500

NO.	GRANTOR	GRANTEE	REFERENCE	D. A. T. E.	RECORDED	REMARKS	A. B. S. A.
				Pa. No.	Vol.	Page	Ac.
1	August Bremer	PAW Ry. Co.	R. D.	1901	58	6	1.37
2	Joseph Hill	PAW Ry. Co.	R. D.	1901	58	6	1.37
3	John Edwards Her. Co.	PAW Ry. Co.	R. D.	1901	58	6	1.37
4	John Edwards Her. Co.	PAW Ry. Co.	R. D.	1901	58	6	1.37
5	John Edwards Her. Co.	PAW Ry. Co.	R. D.	1901	58	6	1.37
6	John Edwards Her. Co.	PAW Ry. Co.	R. D.	1901	58	6	1.37
7	John Edwards Her. Co.	PAW Ry. Co.	R. D.	1901	58	6	1.37
8	John Edwards Her. Co.	PAW Ry. Co.	R. D.	1901	58	6	1.37
9	John Edwards Her. Co.	PAW Ry. Co.	R. D.	1901	58	6	1.37
10	John Edwards Her. Co.	PAW Ry. Co.	R. D.	1901	58	6	1.37

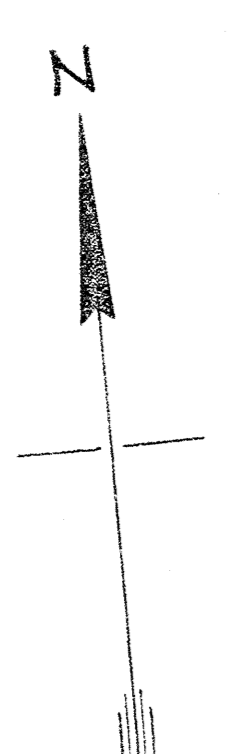
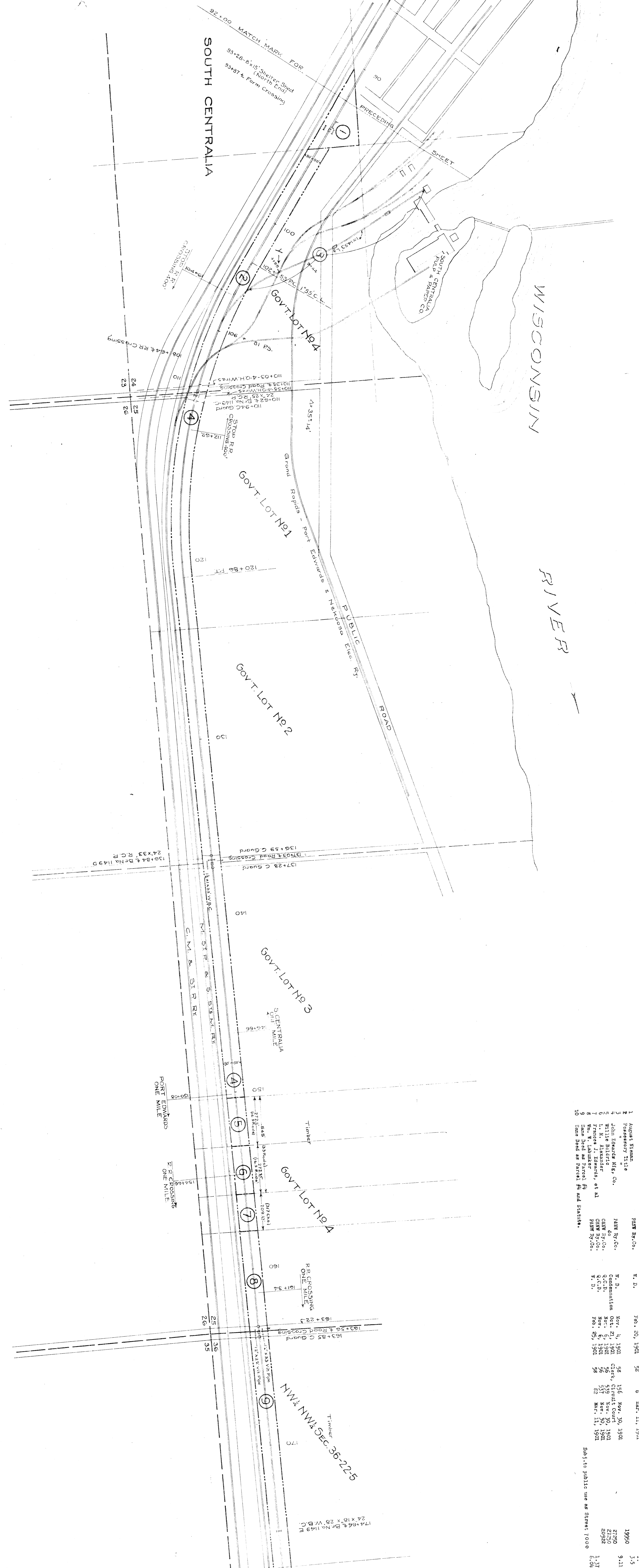

RECORDED IN CHICAGO RECORDS
 RECORDED IN CHICAGO RECORDS
 RECORDED IN CHICAGO RECORDS

RIGHT OF WAY AND TRACK MAP
 CHICAGO AND NORTH-WESTERN RAILWAY
 OPERATED BY THE
 C. & N. W. RY. CO.
 NOR. WIS. DIVISION
 GRAND RAPIDS, WIS. TO NEKOOSA, WIS.
 STA. 92+00 TO STA. 192+00
 SCALE 1" = 200' FT.
 OFFICE OF CHIEF ENGINEER
 CHICAGO, ILL.
 JUNE 30, 1917

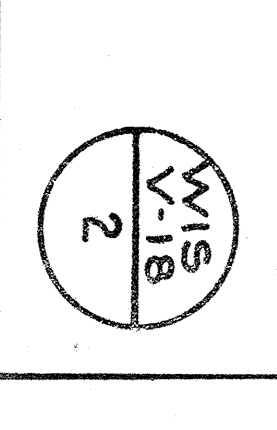

WISCONSIN RIVER

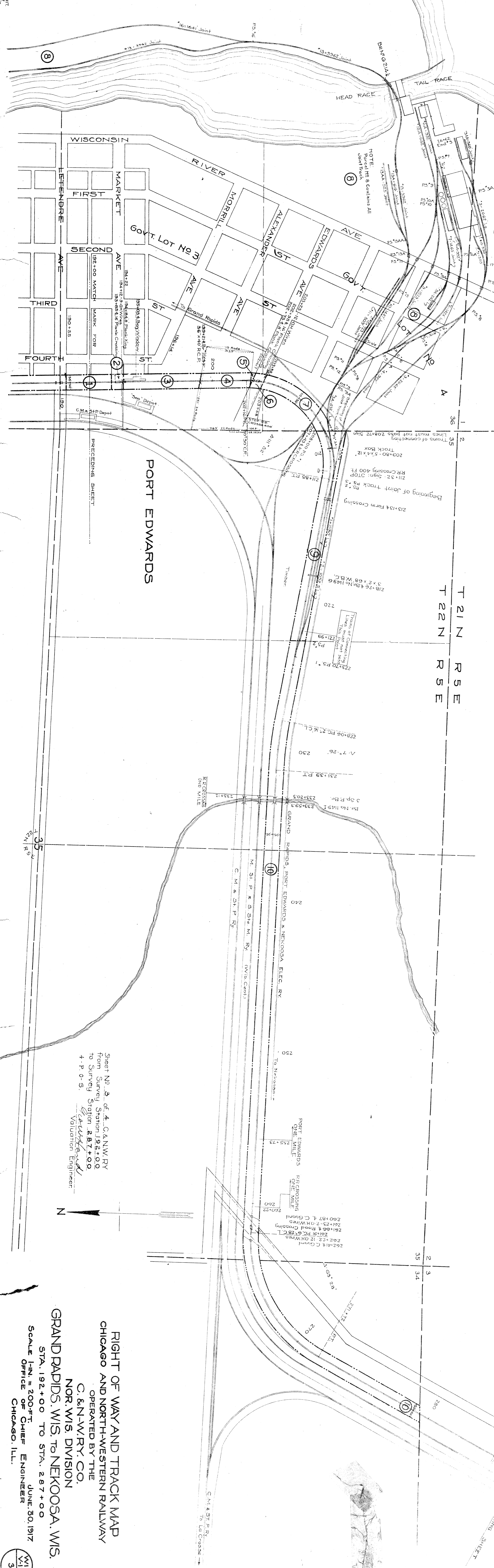

NO.	GRANTOR	GRANTEE	INSTRUMENT	D.A.T.E.	BOOK	PAGE	DATE	REMARKS	A.R.T. No.
1	John Edwards His. Co. & Statute	PAW Ry. Co.	N. D.	Nov. 4, 1901	97	59	Nov. 29, 1901	Subj. to public use as Street 8000	30000
2	Same as Parcel #1	PAW Ry. Co.	Confirmation Oct. 24, 1901					Subject to public use as Street.	116
3	Henry Letendre	PAW Ry. Co.	Confirmation Oct. 24, 1901					Subject to public use as Street.	1500
4	Same as Parcel #1	PAW Ry. Co.	Confirmation Oct. 24, 1901					Subject to public use as Street.	1500
5	Same as Parcel #1	PAW Ry. Co.	Confirmation Oct. 24, 1901					Subject to public use as Street.	9500
6	Same as Parcel #1	PAW Ry. Co.	Confirmation Oct. 24, 1901					Subject to public use as Street.	1435
7	Same as Parcel #1	PAW Ry. Co.	Confirmation Oct. 24, 1901					Subject to public use as Street.	1775
8	John Edwards His. Co. et al	PAW Ry. Co.	Confirmation Oct. 24, 1901					Subject to public use as Street.	1504
9	Henry Letendre	PAW Ry. Co.	Confirmation Oct. 24, 1901					Subject to public use as Street.	1504
10	Same as Parcel #1	PAW Ry. Co.	Confirmation Oct. 24, 1901					Subject to public use as Street.	1504

Sheet No. 3 of 4 C. & N.W. RY
 from Survey Station 192+00
 to Survey Station 287+00
 4-P. 0-S.
W. J. Crawford
 Valuation Engineer

RIGHT OF WAY AND TRACK MAP
 CHICAGO AND NORTH-WESTERN RAILWAY
 OPERATED BY THE
 C. & N.W. RY. CO.
 NOR. WIS. DIVISION
 GRAND RAPIDS, WIS. TO NEKOOSA, WIS.
 STA. 192+00 TO STA. 287+00
 SCALE 1-IN. = 200-FT.
 OFFICE OF CHIEF ENGINEER
 CHICAGO, ILL. JUNE 30, 1917

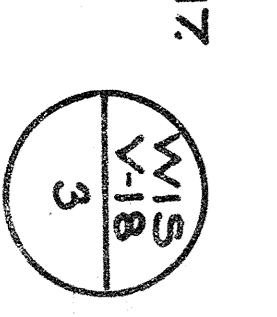

Plotted C.M.C. Jan. 20, 1917
 Checked C.M.C. Feb. 5, 1917
 Checked C.M.C. Feb. 27, 1917

W I S C O N S I N R I V E R



No.	SECTION	DATE	BOOK	PAGE	REMARKS	A. E. P. A. No.
1	Joseph Bader, et al	Oct. 24, 1901	88	275	Subj. to public use as Road	3175
2	Neke Paper Co.	Dec. 5, 1901	58	292	Subj. to public use as Road	3175
3	Same Deed as Parcel #2 & Statute				Subj. to public use as St. - 1179	7.00
4	Same Deed as Parcel #2 & Statute				Subj. to public use as St. - 1179	
5	Same Deed as Parcel #2 & Statute				Subj. to public use as St. - 1179	
6	Same Deed as Parcel #2 & Statute				Subj. to public use as St. - 1179	
7	Same Deed as Parcel #2 & Statute				Subj. to public use as St. - 1179	
8	Same Deed as Parcel #2				Subj. to public use as St. - 1179	4.52
9	Same Deed as Parcel #2				Subj. to public use as St. - 1179	
10	Same Deed as Parcel #2 & Statute				Subj. to public use as St. - 1179	
11	Same Deed as Parcel #11 & 13				Subj. to public use as St. - 1179	
12	Same Deed as Parcel #11 & 13				Subj. to public use as St. - 1179	
13	Same Deed as Parcel #11 & 13				Subj. to public use as St. - 1179	
14	Same Deed as Parcel #11 & 13				Subj. to public use as St. - 1179	
15	Same Deed as Parcel #11 & 13				Subj. to public use as St. - 1179	
16	Same Deed as Parcel #11 & 13				Subj. to public use as St. - 1179	
17	Same Deed as Parcel #11 & 13				Subj. to public use as St. - 1179	
18	Same Deed as Parcel #11 & 13				Subj. to public use as St. - 1179	
19	Same Deed as Parcel #11 & 13				Subj. to public use as St. - 1179	5.14

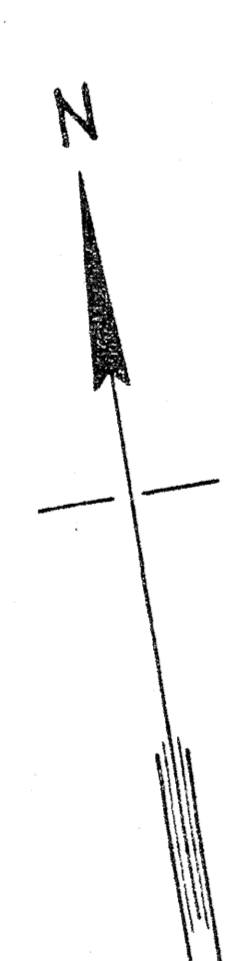

RIGHT OF WAY AND TRACK MAP
CHICAGO AND NORTH-WESTERN RAILWAY
OPERATED BY THE
C. & N.-W.RY. CO.
NOR. WIS. DIVISION
GRAND RAPIDS, WIS. TO NEKOOSA, WIS.

Sheet No. 4. of 4. C. & N. W. RY.
From Survey Station 2, 817.00
to Survey Station 3, 611 + 9.3
f - p - d - s
Valuation Engineer
JUNE 30, 1917
SCALE 1 IN. = 200 FT.
OFFICE OF CHIEF ENGINEER
CHICAGO, ILL.

Printed - C.M.C. - Jan. 22, 1917
Traced - C.M.C. - Feb. 6, 1917
Checked - S.P.M. - Feb. 21, 1917

