



INDEX MAP
 CHICAGO AND NORTH-WESTERN RAILWAY
 OPERATED BY THE
 C. & N. W. RY. CO.
 NOR. WIS. DIVISION
 FOND DU LAC, WIS. TO GREEN B
 STA. 9290+60 TO STA. 10386+60
 SCALE 1/4" = 1 MILE
 OFFICE OF CHIEF ENGINEER
 CHICAGO, ILL. JUNE 30, 1951

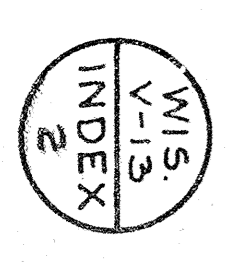

INDEX MAP
 CHICAGO AND NORTH-WESTERN RAILWAY
 OPERATED BY THE
 C.&N.-W. RY. CO.
 NORTHERN WISCONSIN DIVISION
 FOND DU LAC TO GREEN BAY
 STA. 10336+60 TO STA. 12842+76
 SCALE: 1/4" = 1 MILE
 OFFICE OF CHIEF ENGINEER
 CHICAGO, ILL.
 JUNE 30, 1917.





NO.	DESCRIPTION	DATE	AMOUNT	REMARKS
1	Subd. No. 12	Oct. 27, 1896	56	Subd. No. 12
2	Subd. No. 13	Oct. 27, 1896	56	Subd. No. 13
3	Subd. No. 14	Oct. 27, 1896	56	Subd. No. 14
4	Subd. No. 15	Oct. 27, 1896	56	Subd. No. 15
5	Subd. No. 16	Oct. 27, 1896	56	Subd. No. 16
6	Subd. No. 17	Oct. 27, 1896	56	Subd. No. 17
7	Subd. No. 18	Oct. 27, 1896	56	Subd. No. 18
8	Subd. No. 19	Oct. 27, 1896	56	Subd. No. 19
9	Subd. No. 20	Oct. 27, 1896	56	Subd. No. 20
10	Subd. No. 21	Oct. 27, 1896	56	Subd. No. 21
11	Subd. No. 22	Oct. 27, 1896	56	Subd. No. 22
12	Subd. No. 23	Oct. 27, 1896	56	Subd. No. 23
13	Subd. No. 24	Oct. 27, 1896	56	Subd. No. 24
14	Subd. No. 25	Oct. 27, 1896	56	Subd. No. 25
15	Subd. No. 26	Oct. 27, 1896	56	Subd. No. 26

Subscribed and sworn to before me, this 14th day of November, 1917.

Notary Public in and for the State of Illinois

My commission expires February 5, 1918.

Corrected and sworn to before me, this 14th day of November, 1917.

Notary Public in and for the State of Illinois

My commission expires February 5, 1918.

RIGHT OF WAY AND TRACK MAP
 FOND DU LAC, WIS. TO GREEN BAY, WIS.
 CHICAGO AND NORTH-WESTERN RAILWAY
 OPERATED BY THE
 C. & N.W. RY. CO.
 NOR. WIS. DIVISION
 OFFICE OF CHIEF ENGINEER
 CHICAGO, ILL.

SCALE 1/4\"/>

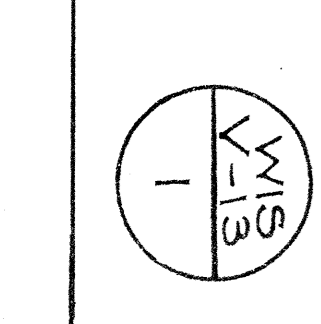



NORTH FOND DU LAC

NO.	NAME	DATE	AREA
1	John W. Davis	July 28, 1895	1.10
2	John W. Davis	Aug. 17, 1895	1.10
3	John W. Davis	Aug. 30, 1895	1.10
4	John W. Davis	Sept. 17, 1895	1.10
5	John W. Davis	Oct. 3, 1895	1.10
6	John W. Davis	Oct. 17, 1895	1.10
7	John W. Davis	Nov. 3, 1895	1.10
8	John W. Davis	Nov. 17, 1895	1.10
9	John W. Davis	Dec. 3, 1895	1.10
10	John W. Davis	Dec. 17, 1895	1.10
11	John W. Davis	Jan. 3, 1896	1.10
12	John W. Davis	Jan. 17, 1896	1.10
13	John W. Davis	Feb. 3, 1896	1.10
14	John W. Davis	Feb. 17, 1896	1.10
15	John W. Davis	Mar. 3, 1896	1.10
16	John W. Davis	Mar. 17, 1896	1.10
17	John W. Davis	Apr. 3, 1896	1.10
18	John W. Davis	Apr. 17, 1896	1.10
19	John W. Davis	May 3, 1896	1.10
20	John W. Davis	May 17, 1896	1.10
21	John W. Davis	June 3, 1896	1.10
22	John W. Davis	June 17, 1896	1.10
23	John W. Davis	July 3, 1896	1.10
24	John W. Davis	July 17, 1896	1.10
25	John W. Davis	Aug. 3, 1896	1.10
26	John W. Davis	Aug. 17, 1896	1.10
27	John W. Davis	Sept. 3, 1896	1.10
28	John W. Davis	Sept. 17, 1896	1.10
29	John W. Davis	Oct. 3, 1896	1.10
30	John W. Davis	Oct. 17, 1896	1.10
31	John W. Davis	Nov. 3, 1896	1.10
32	John W. Davis	Nov. 17, 1896	1.10
33	John W. Davis	Dec. 3, 1896	1.10
34	John W. Davis	Dec. 17, 1896	1.10
35	John W. Davis	Jan. 3, 1897	1.10
36	John W. Davis	Jan. 17, 1897	1.10
37	John W. Davis	Feb. 3, 1897	1.10
38	John W. Davis	Feb. 17, 1897	1.10
39	John W. Davis	Mar. 3, 1897	1.10
40	John W. Davis	Mar. 17, 1897	1.10
41	John W. Davis	Apr. 3, 1897	1.10
42	John W. Davis	Apr. 17, 1897	1.10
43	John W. Davis	May 3, 1897	1.10
44	John W. Davis	May 17, 1897	1.10
45	John W. Davis	June 3, 1897	1.10
46	John W. Davis	June 17, 1897	1.10
47	John W. Davis	July 3, 1897	1.10
48	John W. Davis	July 17, 1897	1.10
49	John W. Davis	Aug. 3, 1897	1.10
50	John W. Davis	Aug. 17, 1897	1.10
51	John W. Davis	Sept. 3, 1897	1.10
52	John W. Davis	Sept. 17, 1897	1.10
53	John W. Davis	Oct. 3, 1897	1.10
54	John W. Davis	Oct. 17, 1897	1.10
55	John W. Davis	Nov. 3, 1897	1.10
56	John W. Davis	Nov. 17, 1897	1.10
57	John W. Davis	Dec. 3, 1897	1.10
58	John W. Davis	Dec. 17, 1897	1.10
59	John W. Davis	Jan. 3, 1898	1.10
60	John W. Davis	Jan. 17, 1898	1.10
61	John W. Davis	Feb. 3, 1898	1.10
62	John W. Davis	Feb. 17, 1898	1.10
63	John W. Davis	Mar. 3, 1898	1.10
64	John W. Davis	Mar. 17, 1898	1.10
65	John W. Davis	Apr. 3, 1898	1.10
66	John W. Davis	Apr. 17, 1898	1.10
67	John W. Davis	May 3, 1898	1.10
68	John W. Davis	May 17, 1898	1.10
69	John W. Davis	June 3, 1898	1.10
70	John W. Davis	June 17, 1898	1.10
71	John W. Davis	July 3, 1898	1.10
72	John W. Davis	July 17, 1898	1.10
73	John W. Davis	Aug. 3, 1898	1.10
74	John W. Davis	Aug. 17, 1898	1.10
75	John W. Davis	Sept. 3, 1898	1.10
76	John W. Davis	Sept. 17, 1898	1.10
77	John W. Davis	Oct. 3, 1898	1.10
78	John W. Davis	Oct. 17, 1898	1.10
79	John W. Davis	Nov. 3, 1898	1.10
80	John W. Davis	Nov. 17, 1898	1.10
81	John W. Davis	Dec. 3, 1898	1.10
82	John W. Davis	Dec. 17, 1898	1.10
83	John W. Davis	Jan. 3, 1899	1.10
84	John W. Davis	Jan. 17, 1899	1.10
85	John W. Davis	Feb. 3, 1899	1.10
86	John W. Davis	Feb. 17, 1899	1.10
87	John W. Davis	Mar. 3, 1899	1.10
88	John W. Davis	Mar. 17, 1899	1.10
89	John W. Davis	Apr. 3, 1899	1.10
90	John W. Davis	Apr. 17, 1899	1.10
91	John W. Davis	May 3, 1899	1.10
92	John W. Davis	May 17, 1899	1.10
93	John W. Davis	June 3, 1899	1.10
94	John W. Davis	June 17, 1899	1.10
95	John W. Davis	July 3, 1899	1.10
96	John W. Davis	July 17, 1899	1.10
97	John W. Davis	Aug. 3, 1899	1.10
98	John W. Davis	Aug. 17, 1899	1.10
99	John W. Davis	Sept. 3, 1899	1.10
100	John W. Davis	Sept. 17, 1899	1.10

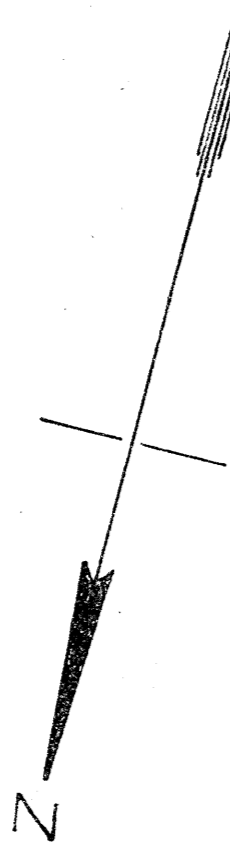

Sheet No. 2 of 17. Primary Sheets
and 33 Supplemental Sheets
of C.&N.W. Ry. from Survey Station
9491+80 to Survey Station 9703+00

RIGHT OF WAY AND TRACK MAP
CHICAGO AND NORTHWESTERN RAILWAY
OPERATED BY THE
C. & N. W. RY. CO.
NOR. WIS. DIVISION
FOND DU LAC, WIS. TO GREEN BAY, WIS.
STA. 9491+80 TO STA. 9703+00
SCALE 1 IN. = 400 FT.
OFFICE OF CHIEF ENGINEER
CHICAGO, ILL. JUNE 30, 1917

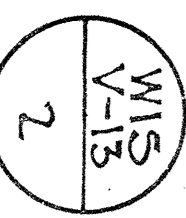

NO.	DATE	REVISION	BY	DATE	RECORD	DATE	REVISION	BY	DATE	RECORD	DATE
1	1917	Original	J. H. Fryberg	July 21, 1917	14	July 25, 1917					
2	1917		Robert Campbell, et al	July 21, 1917	14	July 25, 1917					
3	1917		Michael Donovan	Sept. 4, 1917	15	Sept. 4, 1917					
4	1917		John Ewert	Sept. 4, 1917	15	Sept. 4, 1917					
5	1917		John H. Healy	Sept. 4, 1917	15	Sept. 4, 1917					
6	1917		Christian Schultz	Sept. 4, 1917	15	Sept. 4, 1917					
7	1917		Robert Campbell	Sept. 4, 1917	15	Sept. 4, 1917					
8	1917		Robert Campbell	Sept. 4, 1917	15	Sept. 4, 1917					
9	1917		Robert Campbell	Sept. 4, 1917	15	Sept. 4, 1917					
10	1917		Robert Campbell	Sept. 4, 1917	15	Sept. 4, 1917					



Plotted - S.K.V. Nov 23, 1916
 Traced - W.C.D. Dec 13, 1916
 Checked - S.K.V. - Feb 8, 1918

Sheet No. 3 of 17 Primary Sheets
 and 33 Supplemental Sheets
 of C&N.W. RY. from Survey Station
 9703+00 to Survey Station 9914+29

FOND DU LAC, WIS. TO GREEN BAY, WIS.

RIGHT OF WAY AND TRACK MAP
 CHICAGO AND NORTHWESTERN RAILWAY
 OPERATED BY THE
 C. & N. W. RY. CO.
 NOR. WIS. DIVISION
 TO STA. JUNE 30, 1917
 SCALE 1/4" = 400'-FT.
 OFFICE OF CHIEF ENGINEER
 CHICAGO, ILL.

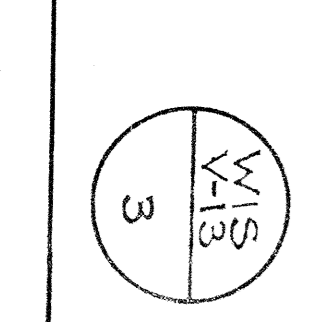

NO.	NAME	DATE	REVISION	BY	SCALE	AREA	PERCENT
1	General Engineer	July 10, 1897	2	223	July 15, 1899	1.10	1.10
2	Joachim Reicher	Dec. 20, 1897	7	327	Dec. 20, 1898	1.10	1.10
3	Charles Reicher	Dec. 20, 1898	7	327	Dec. 20, 1898	1.10	1.10
4	John Reicher	Dec. 20, 1898	7	327	Dec. 20, 1898	1.10	1.10
5	John Reicher	Dec. 20, 1898	7	327	Dec. 20, 1898	1.10	1.10
6	John Reicher	Dec. 20, 1898	7	327	Dec. 20, 1898	1.10	1.10
7	John Reicher	Dec. 20, 1898	7	327	Dec. 20, 1898	1.10	1.10
8	John Reicher	Dec. 20, 1898	7	327	Dec. 20, 1898	1.10	1.10
9	John Reicher	Dec. 20, 1898	7	327	Dec. 20, 1898	1.10	1.10
10	John Reicher	Dec. 20, 1898	7	327	Dec. 20, 1898	1.10	1.10
11	John Reicher	Dec. 20, 1898	7	327	Dec. 20, 1898	1.10	1.10
12	John Reicher	Dec. 20, 1898	7	327	Dec. 20, 1898	1.10	1.10
13	John Reicher	Dec. 20, 1898	7	327	Dec. 20, 1898	1.10	1.10



RIGHT OF WAY AND TRACK MAP
 CHICAGO AND NORTH-WESTERN RAILWAY
 OPERATED BY THE
 C. & N. W. RY. CO.
 NOR. WIS. DIVISION
 FOND DU LAC, WIS. TO GREEN BAY, WIS.
 STA. TO STA.
 SCALE 1/4" = 400'-FT.
 OFFICE OF CHIEF ENGINEER
 CHICAGO, ILL.

Sheet No. 4 of 17 Primary Sheets
 and 33 Supplemental Sheets
 of C. & N. W. RY. from Survey Station
 9914+28 to Survey Station 1015+76

June 30, 1917
 Valuation Engineer

Plotted: S.K.Y. 1-26-1916
 Traced: W.C.D. Dec-18-1916
 Checked: S.K.Y. Feb-29-1917

NO.	NAME	DATE	RECORD	DATE	RECORD	DATE	RECORD	DATE	RECORD
1	William H. H. H.	1897	1897	1897	1897	1897	1897	1897	1897
2	Thomas H. H. H.	1897	1897	1897	1897	1897	1897	1897	1897
3	John H. H. H.	1897	1897	1897	1897	1897	1897	1897	1897
4	John H. H. H.	1897	1897	1897	1897	1897	1897	1897	1897
5	John H. H. H.	1897	1897	1897	1897	1897	1897	1897	1897
6	John H. H. H.	1897	1897	1897	1897	1897	1897	1897	1897
7	John H. H. H.	1897	1897	1897	1897	1897	1897	1897	1897
8	John H. H. H.	1897	1897	1897	1897	1897	1897	1897	1897
9	John H. H. H.	1897	1897	1897	1897	1897	1897	1897	1897



RIGHT OF WAY AND TRACK MAP
 CHICAGO AND NORTH-WESTERN RAILWAY
 OPERATED BY THE
 C. & N. W. RY. CO.
 NOR. WIS. DIVISION
 FOND DU LAC, WIS. TO GREEN BAY, WIS.
 STA. 10125+40 TO STA. 10336+60
 SCALE 1 IN. = 400 FT.
 OFFICE OF CHIEF ENGINEER
 CHICAGO, ILL.

Sheet No. 5 of 17 Primary Sheets
 and 33 Supplemental Sheets
 of C. & N. W. Ry. from Survey Station
 10125+40 to Survey Station 10336+60
 Valuation Engineer

Prepared by
 Checked by

Planned - S.K.V. - Dec 12, 1916
 Traced - M.C.D. - Dec 25, 1916
 Checked - S.K.V. - Feb 12, 1917



NO.	SECTION	DATE	RECORD	REVISION
1	James Harbeck	Oct. 10, 1850	Book 34	Sheet 140
2	Marathon Ins & Hazard	Oct. 10, 1850	32	140
3	Edna Duda and Parents 2 & 5.		31	140
4	Chicago & North-Western Ry. Co.		32	140
5	John F. Spaulding	Apr. 29, 1850	32	140
6	Edwin A. Realey	Apr. 29, 1850	32	140
7	John F. Spaulding	Apr. 29, 1850	32	140
8	James H. Wright	Apr. 29, 1850	32	140
9	Chas. Fayman	Apr. 29, 1850	32	140
10	Samuel and the Parcel 38	Apr. 29, 1850	32	140
11	Yannus Peter	Apr. 29, 1850	32	140
12	Orson Augustin	Apr. 29, 1850	32	140
13	H. C. Hough	Apr. 29, 1850	32	140
14	Shimsho County	Apr. 29, 1850	32	140
15	Shimsho County	Apr. 29, 1850	32	140
16	Charles Holliday	Apr. 29, 1850	32	140
17	Richard Rolfe	Apr. 29, 1850	32	140
18	Franklin Danna	Apr. 29, 1850	32	140
19	Geo. Anderson	Apr. 29, 1850	32	140
20	Charles Drey	Apr. 29, 1850	32	140
21	Charles Drey	Apr. 29, 1850	32	140
22	Charles Drey	Apr. 29, 1850	32	140
23	Charles Drey	Apr. 29, 1850	32	140
24	Charles Drey	Apr. 29, 1850	32	140
25	Charles Drey	Apr. 29, 1850	32	140
26	Charles Drey	Apr. 29, 1850	32	140
27	Charles Drey	Apr. 29, 1850	32	140
28	Charles Drey	Apr. 29, 1850	32	140
29	Charles Drey	Apr. 29, 1850	32	140
30	Charles Drey	Apr. 29, 1850	32	140

RIGHT OF WAY AND TRACK MAP
 CHICAGO AND NORTH-WESTERN RAILWAY
 OPERATED BY THE
 C. & N.W.RY. CO.
 NOR. WIS. DIVISION
 STA. 10336+60 TO STA. 10547+80
 SCALE 1"=400'-FT.
 JUNE 30, 1917
 OFFICE OF CHIEF ENGINEER
 CHICAGO, ILL.

Sheet No. 6 of 17. Primary Sheets
 and 33. Supplemental Sheets
 of C. & N.W.RY. from Survey Station
 10336+60 to Survey Station 10547+80

Valuation Engineer

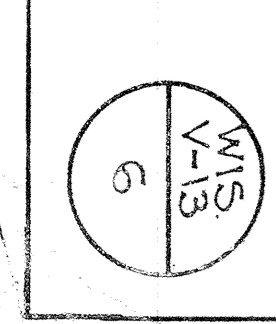

NO.	SECTION	OWNER	ACRES	RECORD	DATE	REMARKS
1	Quarter Acre	Hubert Sanderson	1.00	11	Sept. 12, 1880	
2	Hubert Sanderson	1.00	12	Sept. 12, 1880		
3	Hubert Sanderson	1.00	13	Sept. 12, 1880		
4	Hubert Sanderson	1.00	14	Sept. 12, 1880		
5	Hubert Sanderson	1.00	15	Sept. 12, 1880		
6	Hubert Sanderson	1.00	16	Sept. 12, 1880		
7	Hubert Sanderson	1.00	17	Sept. 12, 1880		
8	Hubert Sanderson	1.00	18	Sept. 12, 1880		
9	Hubert Sanderson	1.00	19	Sept. 12, 1880		
10	Hubert Sanderson	1.00	20	Sept. 12, 1880		
11	Hubert Sanderson	1.00	21	Sept. 12, 1880		
12	Hubert Sanderson	1.00	22	Sept. 12, 1880		
13	Hubert Sanderson	1.00	23	Sept. 12, 1880		
14	Hubert Sanderson	1.00	24	Sept. 12, 1880		
15	Hubert Sanderson	1.00	25	Sept. 12, 1880		
16	Hubert Sanderson	1.00	26	Sept. 12, 1880		
17	Hubert Sanderson	1.00	27	Sept. 12, 1880		
18	Hubert Sanderson	1.00	28	Sept. 12, 1880		
19	Hubert Sanderson	1.00	29	Sept. 12, 1880		
20	Hubert Sanderson	1.00	30	Sept. 12, 1880		



RIGHT OF WAY AND TRACK MAP
 CHICAGO AND NORTH-WESTERN RAILWAY
 OPERATED BY THE
 C. & N. W. RY. CO.
 NORWIS, DIVISION
 FOND DU LAC, WIS. TO GREEN BAY, WIS.
 STA. 10547+80 TO STA. 10759+00
 SCALE 1-IN. = 400-FT.
 OFFICE OF CHIEF ENGINEER
 CHICAGO, ILL. JUNE 30, 1917

Sheet No. 2 of 12 Primary sheets
 and 33 supplemental sheets
 of C&N.W.R.Y. from survey
 station 10547+80 to survey station 10759+00

Validation Engineer

Printed by D. L. Lewis
 Chicago, Ill.

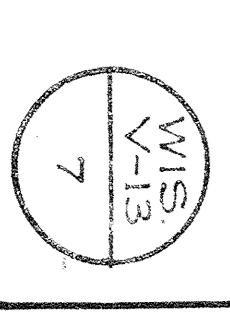



NO.	SECTION	DATE	BY	REVISION
1	Chicago	Dec. 11, 1870	H. D. Allen	1st
2	Chicago	Sept. 14, 1871	H. D. Allen	2nd
3	Chicago	Dec. 11, 1870	H. D. Allen	3rd
4	Chicago	Sept. 14, 1871	H. D. Allen	4th
5	Chicago	Dec. 11, 1870	H. D. Allen	5th
6	Chicago	Sept. 14, 1871	H. D. Allen	6th
7	Chicago	Dec. 11, 1870	H. D. Allen	7th
8	Chicago	Sept. 14, 1871	H. D. Allen	8th
9	Chicago	Dec. 11, 1870	H. D. Allen	9th
10	Chicago	Sept. 14, 1871	H. D. Allen	10th
11	Chicago	Dec. 11, 1870	H. D. Allen	11th
12	Chicago	Sept. 14, 1871	H. D. Allen	12th

RIGHT OF WAY AND TRACK MAP
 CHICAGO AND NORTH-WESTERN RAILWAY
 OPERATED BY THE
 C. & N. W. RY. CO.
 NOR. WIS. DIVISION
 FOND DU LAC, WIS. TO GREEN BAY, WIS.
 STA. 10759+00 TO STA. 10973+85
 SCALE 1" = 400'-FT.
 JUNE 30, 1917
 OFFICE OF CHIEF ENGINEER
 CHICAGO, ILL.

PLATTED SKY BY DEPT. OF THE INTERIOR
 UNDER ACT OF MARCH 3, 1877
 CHICAGO, ILL.



LITTLE BUTTE DES MORTS LAKE

Sheet No. 9 of 17 Primary sheets
and 33 supplemental sheets
of C&N.W.R.R. from survey
station 10973+85 to station 1185+05

RIGHT OF WAY AND TRACK MAP
CHICAGO AND NORTH-WESTERN RAILWAY
OPERATED BY THE
C. & N. W. R. R. CO.
NORWIS. DIVISION
FOND DU LAC, WIS. TO GREEN BAY, WIS.
STA. 10973+85 TO STA. 1185+05
SCALE 1" = 400'-0"
OFFICE OF CHIEF ENGINEER
JUNE 30, 1917
CHICAGO, ILL.

NO.	DESCRIPTION	DATE	BY	REMARKS
1	Proprietary title	10/15/10	J. H. A.	
2	Right of way	10/15/10	J. H. A.	
3	Right of way	10/15/10	J. H. A.	
4	Right of way	10/15/10	J. H. A.	
5	Right of way	10/15/10	J. H. A.	
6	Right of way	10/15/10	J. H. A.	
7	Right of way	10/15/10	J. H. A.	
8	Right of way	10/15/10	J. H. A.	
9	Right of way	10/15/10	J. H. A.	
10	Right of way	10/15/10	J. H. A.	
11	Right of way	10/15/10	J. H. A.	
12	Right of way	10/15/10	J. H. A.	
13	Right of way	10/15/10	J. H. A.	
14	Right of way	10/15/10	J. H. A.	
15	Right of way	10/15/10	J. H. A.	
16	Right of way	10/15/10	J. H. A.	
17	Proprietary title	10/15/10	J. H. A.	



NO.	DATE	DESCRIPTION	BY
1	1892	PRELIMINARY FIELD	J. P. D.
2	1893	VALUATION & RECORD	J. P. D.
3	1894	REVISION & RECORD	J. P. D.
4	1895	REVISION & RECORD	J. P. D.

RIGHT OF WAY AND TRACK MAP
 CHICAGO AND NORTHWESTERN RAILWAY
 OPERATED BY THE
 C. & N.W.R.Y. CO.
 NOR. WIS. DIVISION
 FOND DU LAC, WIS. TO GREEN BAY, WIS.

STA. 1185+05 TO STA. 11396+25
 SCALE 1 IN. = 400 FT.
 OFFICE OF CHIEF ENGINEER
 CHICAGO, ILL.

Sheet No. 10 of 17 Primary sheets
 and 33 supplemental sheets
 are CONTAINED FROM SURVEY
 STATION 1185+05 TO SURVEY STATION 11396+25

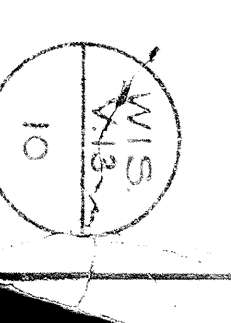

PLATTED BY J. H. B. 1917
 DRAWN BY J. H. B. 1917
 CHECKED BY J. H. B. 1917



Station	Point	Bearing	Distance	Remarks
1	11396+25	N 89° 25' E	100.00	Match mark for preceding sheet
2	11400	N 89° 25' E	100.00	Center of Union Ave
3	11404	N 89° 25' E	100.00	Center of Union Ave
4	11408	N 89° 25' E	100.00	Center of Union Ave
5	11412	N 89° 25' E	100.00	Center of Union Ave
6	11416	N 89° 25' E	100.00	Center of Union Ave
7	11420	N 89° 25' E	100.00	Center of Union Ave
8	11424	N 89° 25' E	100.00	Center of Union Ave
9	11428	N 89° 25' E	100.00	Center of Union Ave
10	11432	N 89° 25' E	100.00	Center of Union Ave
11	11436	N 89° 25' E	100.00	Center of Union Ave
12	11440	N 89° 25' E	100.00	Center of Union Ave
13	11444	N 89° 25' E	100.00	Center of Union Ave
14	11448	N 89° 25' E	100.00	Center of Union Ave
15	11452	N 89° 25' E	100.00	Center of Union Ave
16	11456	N 89° 25' E	100.00	Center of Union Ave
17	11460	N 89° 25' E	100.00	Center of Union Ave
18	11464	N 89° 25' E	100.00	Center of Union Ave
19	11468	N 89° 25' E	100.00	Center of Union Ave
20	11472	N 89° 25' E	100.00	Center of Union Ave
21	11476	N 89° 25' E	100.00	Center of Union Ave
22	11480	N 89° 25' E	100.00	Center of Union Ave
23	11484	N 89° 25' E	100.00	Center of Union Ave
24	11488	N 89° 25' E	100.00	Center of Union Ave
25	11492	N 89° 25' E	100.00	Center of Union Ave
26	11496	N 89° 25' E	100.00	Center of Union Ave
27	11500	N 89° 25' E	100.00	Center of Union Ave
28	11504	N 89° 25' E	100.00	Center of Union Ave
29	11508	N 89° 25' E	100.00	Center of Union Ave
30	11512	N 89° 25' E	100.00	Center of Union Ave
31	11516	N 89° 25' E	100.00	Center of Union Ave
32	11520	N 89° 25' E	100.00	Center of Union Ave
33	11524	N 89° 25' E	100.00	Center of Union Ave
34	11528	N 89° 25' E	100.00	Center of Union Ave
35	11532	N 89° 25' E	100.00	Center of Union Ave
36	11536	N 89° 25' E	100.00	Center of Union Ave
37	11540	N 89° 25' E	100.00	Center of Union Ave
38	11544	N 89° 25' E	100.00	Center of Union Ave
39	11548	N 89° 25' E	100.00	Center of Union Ave
40	11552	N 89° 25' E	100.00	Center of Union Ave
41	11556	N 89° 25' E	100.00	Center of Union Ave
42	11560	N 89° 25' E	100.00	Center of Union Ave
43	11564	N 89° 25' E	100.00	Center of Union Ave
44	11568	N 89° 25' E	100.00	Center of Union Ave
45	11572	N 89° 25' E	100.00	Center of Union Ave
46	11576	N 89° 25' E	100.00	Center of Union Ave
47	11580	N 89° 25' E	100.00	Center of Union Ave
48	11584	N 89° 25' E	100.00	Center of Union Ave
49	11588	N 89° 25' E	100.00	Center of Union Ave
50	11592	N 89° 25' E	100.00	Center of Union Ave
51	11596	N 89° 25' E	100.00	Center of Union Ave
52	11600	N 89° 25' E	100.00	Center of Union Ave
53	11604	N 89° 25' E	100.00	Center of Union Ave
54	11608	N 89° 25' E	100.00	Center of Union Ave
55	11612	N 89° 25' E	100.00	Center of Union Ave
56	11616	N 89° 25' E	100.00	Center of Union Ave
57	11620	N 89° 25' E	100.00	Center of Union Ave
58	11624	N 89° 25' E	100.00	Center of Union Ave
59	11628	N 89° 25' E	100.00	Center of Union Ave
60	11632	N 89° 25' E	100.00	Center of Union Ave
61	11636	N 89° 25' E	100.00	Center of Union Ave
62	11640	N 89° 25' E	100.00	Center of Union Ave
63	11644	N 89° 25' E	100.00	Center of Union Ave
64	11648	N 89° 25' E	100.00	Center of Union Ave
65	11652	N 89° 25' E	100.00	Center of Union Ave
66	11656	N 89° 25' E	100.00	Center of Union Ave
67	11660	N 89° 25' E	100.00	Center of Union Ave
68	11664	N 89° 25' E	100.00	Center of Union Ave
69	11668	N 89° 25' E	100.00	Center of Union Ave
70	11672	N 89° 25' E	100.00	Center of Union Ave
71	11676	N 89° 25' E	100.00	Center of Union Ave
72	11680	N 89° 25' E	100.00	Center of Union Ave
73	11684	N 89° 25' E	100.00	Center of Union Ave
74	11688	N 89° 25' E	100.00	Center of Union Ave
75	11692	N 89° 25' E	100.00	Center of Union Ave
76	11696	N 89° 25' E	100.00	Center of Union Ave
77	11700	N 89° 25' E	100.00	Center of Union Ave
78	11704	N 89° 25' E	100.00	Center of Union Ave
79	11708	N 89° 25' E	100.00	Center of Union Ave
80	11712	N 89° 25' E	100.00	Center of Union Ave
81	11716	N 89° 25' E	100.00	Center of Union Ave
82	11720	N 89° 25' E	100.00	Center of Union Ave
83	11724	N 89° 25' E	100.00	Center of Union Ave
84	11728	N 89° 25' E	100.00	Center of Union Ave
85	11732	N 89° 25' E	100.00	Center of Union Ave
86	11736	N 89° 25' E	100.00	Center of Union Ave
87	11740	N 89° 25' E	100.00	Center of Union Ave
88	11744	N 89° 25' E	100.00	Center of Union Ave
89	11748	N 89° 25' E	100.00	Center of Union Ave
90	11752	N 89° 25' E	100.00	Center of Union Ave
91	11756	N 89° 25' E	100.00	Center of Union Ave
92	11760	N 89° 25' E	100.00	Center of Union Ave
93	11764	N 89° 25' E	100.00	Center of Union Ave
94	11768	N 89° 25' E	100.00	Center of Union Ave
95	11772	N 89° 25' E	100.00	Center of Union Ave
96	11776	N 89° 25' E	100.00	Center of Union Ave
97	11780	N 89° 25' E	100.00	Center of Union Ave
98	11784	N 89° 25' E	100.00	Center of Union Ave
99	11788	N 89° 25' E	100.00	Center of Union Ave
100	11792	N 89° 25' E	100.00	Center of Union Ave

RIGHT OF WAY AND TRACK MAP
 CHICAGO AND NORTH-WESTERN RAILWAY
 OPERATED BY THE
 C. & N.W.R.Y. CO.
 NORWIS. DIVISION
 FOND DU LAC, WIS. TO GREEN BAY, WIS.
 STA. 11396+75 TO STA. 11607+45
 SCALE 1 IN. = 400 FT.
 JUNE 30, 1917
 OFFICE OF CHIEF ENGINEER
 CHICAGO, ILL.

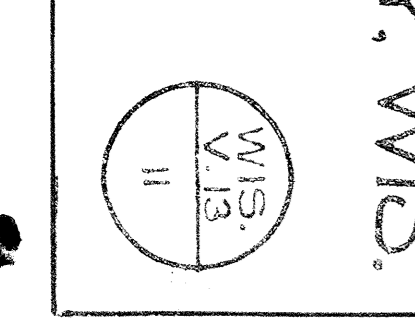



NO.	REMARKS	DATE	BY	REVISION	DATE	BY	REVISION	AREA
1	Frederick Johnson	June 3, 1865	19	Aug. 21, 1865	1.00			
2	Robert Johnson	June 3, 1865	20	Aug. 21, 1865	1.00			
3	Samuel Smith et al	June 3, 1865	21	Aug. 21, 1865	1.00			
4	John Smith	June 3, 1865	22	Aug. 21, 1865	1.00			
5	Passenger Title	June 3, 1865	23	Aug. 21, 1865	1.00			
6	Frederick Johnson	June 3, 1865	24	Aug. 21, 1865	1.00			
7	Robert Johnson	June 3, 1865	25	Aug. 21, 1865	1.00			
8	Samuel Smith et al	June 3, 1865	26	Aug. 21, 1865	1.00			
9	John Smith	June 3, 1865	27	Aug. 21, 1865	1.00			
10	Passenger Title	June 3, 1865	28	Aug. 21, 1865	1.00			

Sheet No. 12. of 17. Primary sheets
 and 33 supplemental sheets
 of C.&N.W.R.Y. from survey
 station 11607+45 to survey station 11818+65

RIGHT OF WAY AND TRACK MAP
 CHICAGO AND NORTH-WESTERN RAILWAY
 OPERATED BY THE
 C. & N. W. R. Y. CO.
 NORWIS. DIVISION
 FOND DU LAC, WIS. TO GREEN BAY, WIS.

STA. 11607+45 TO STA. 11818+65

SCALE 1-IN. = 400-FT.

JUNE 30, 1917

OFFICE OF CHIEF ENGINEER

CHICAGO, ILL.

PLATE NO. 100-11818-65
 DRAWN BY: J. W. B. 11/17
 CHECKED BY: J. W. B. 11/17

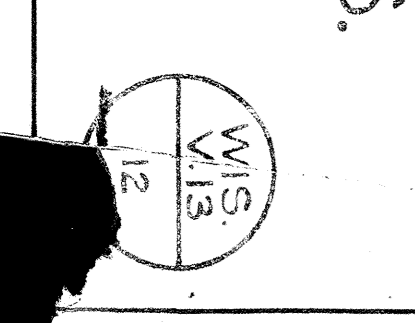



NO.	DATE	DESCRIPTION	BY	AMOUNT	REMARKS
1	July 9, 1882
2	July 14, 1882
3	July 22, 1882
4	July 23, 1882
5	July 25, 1882
6	July 27, 1882
7	July 28, 1882
8	July 29, 1882
9	July 30, 1882
10	Aug 1, 1882
11	Aug 2, 1882
12	Aug 3, 1882
13	Aug 4, 1882
14	Aug 5, 1882
15	Aug 6, 1882
16	Aug 7, 1882
17	Aug 8, 1882
18	Aug 9, 1882
19	Aug 10, 1882
20	Aug 11, 1882
21	Aug 12, 1882
22	Aug 13, 1882
23	Aug 14, 1882
24	Aug 15, 1882
25	Aug 16, 1882
26	Aug 17, 1882
27	Aug 18, 1882
28	Aug 19, 1882
29	Aug 20, 1882
30	Aug 21, 1882
31	Aug 22, 1882
32	Aug 23, 1882
33	Aug 24, 1882
34	Aug 25, 1882
35	Aug 26, 1882
36	Aug 27, 1882
37	Aug 28, 1882
38	Aug 29, 1882
39	Aug 30, 1882
40	Aug 31, 1882

RIGHT OF WAY AND TRACK MAP
 CHICAGO AND NORTH-WESTERN RAILWAY
 OPERATED BY THE
 C. & N. W. RY. CO.
 NORWIS, DIVISION
FOND DU LAC, WIS. TO GREEN BAY, WIS.
 STA. 11818+65 TO STA. 12029+85
 SCALE 1 IN. = 400 FT.
 OFFICE OF CHIEF ENGINEER
 CHICAGO, ILL.

Planned S.K.V. - Jan. 6, 1917
 Traced W.C.D. - Feb. 13, 1917
 Checked S.K.V. - April 10, 1917

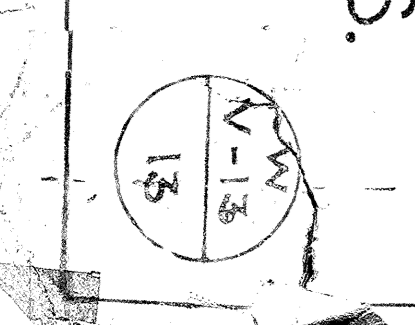



NO.	OWNER	DATE	RECORD	REMARKS
1	Price J. Swanson	July 9, 1882	Page 107	4.45
2	Price J. Swanson	July 15, 1882	31	4.45
3	Price J. Swanson	July 3, 1882	30	4.45
4	Robert Campbell	July 15, 1882	31	4.45
5	Robert Campbell	July 15, 1882	31	4.45
6	Robert Campbell	July 15, 1882	31	4.45
7	John P. Miller, et al	Apr. 11, 1879	26	4.45
8	John P. Miller, et al	Jan. 10, 1885	11	4.45
9	Louis Swanson	July 9, 1882	4	4.45
10	Louis Swanson	July 15, 1882	32	4.45
11	Richard Schuster	July 15, 1882	32	4.45
12	Peter Lafrancoise	July 8, 1882	4	4.45
13	Peter Lafrancoise	July 8, 1882	4	4.45
14	Resurvey title	Oct. 30, 1886	11	4.45
15	Resurvey title			4.45
16	Resurvey title			4.45

RIGHT OF WAY AND TRACK MAP
 CHICAGO AND NORTH-WESTERN RAILWAY
 OPERATED BY THE
 C. & N.W. RY. CO.
 NORWIS, DIVISION
 STA. 12029+85 TO STA. 12230+00
 FOND DU LAC, WIS. TO GREEN BAY, WIS.

Sheet No. 14 of 17 Primary Sheets
 and 33 Supplemental Sheets
 of C. & N.W. RY. from Survey Station
 1029+85 to Survey Station 1213+00

SCALE 1" = 400'-FT.
 JUNE 30, 1917
 OFFICE OF CHIEF ENGINEER
 CHICAGO, ILL.

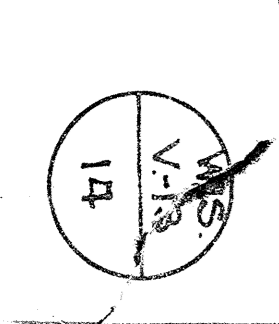



NO.	DESCRIPTION	DATE	BY	REVISION	AMOUNT
1	Plan, J. Emerson	July 10, 1882	J.E.	4	327
2	Plan, J. Emerson	July 10, 1882	J.E.	5	425
3	Plan, J. Emerson	July 10, 1882	J.E.	6	425
4	Plan, J. Emerson	July 10, 1882	J.E.	7	425
5	Plan, J. Emerson	July 10, 1882	J.E.	8	425
6	Plan, J. Emerson	July 10, 1882	J.E.	9	425
7	Plan, J. Emerson	July 10, 1882	J.E.	10	425
8	Plan, J. Emerson	July 10, 1882	J.E.	11	425
9	Plan, J. Emerson	July 10, 1882	J.E.	12	425
10	Plan, J. Emerson	July 10, 1882	J.E.	13	425
11	Plan, J. Emerson	July 10, 1882	J.E.	14	425
12	Plan, J. Emerson	July 10, 1882	J.E.	15	425
13	Plan, J. Emerson	July 10, 1882	J.E.	16	425
14	Plan, J. Emerson	July 10, 1882	J.E.	17	425
15	Plan, J. Emerson	July 10, 1882	J.E.	18	425
16	Plan, J. Emerson	July 10, 1882	J.E.	19	425
17	Plan, J. Emerson	July 10, 1882	J.E.	20	425
18	Plan, J. Emerson	July 10, 1882	J.E.	21	425
19	Plan, J. Emerson	July 10, 1882	J.E.	22	425
20	Plan, J. Emerson	July 10, 1882	J.E.	23	425
21	Plan, J. Emerson	July 10, 1882	J.E.	24	425
22	Plan, J. Emerson	July 10, 1882	J.E.	25	425

RIGHT OF WAY AND TRACK MAP
 CHICAGO AND NORTH-WESTERN RAILWAY
 OPERATED BY THE
 C. & N. W. RY. CO.
 NORWIS, DIVISION
 FOND DU LAC, WIS. TO GREEN BAY, WIS.
 STA. 12230+00 TO STA. 12441+20
 SCALE 1-IN. = 400-FT.
 OFFICE OF CHIEF ENGINEER
 CHICAGO, ILL.

Plotted S.K.V. Jan. 19, 1917
 Traced W.C.D. Feb. 19, 1917
 Checked S.V. April 11, 1917



NO.	GRANTEE	DATE	INSTRUMENT	DATE	BOOK	PAGE	REMARKS	ACRES
1	Augusta Mason	July 10, 1862	W.N.	July 10, 1862	1862	4	1.49	1.49
2	John J. Beaman	Sept. 13, 1862	W.N.	Sept. 13, 1862	1862	4	1.26	1.26
3	J. C. Stewart	July 6, 1862	W.N.	July 6, 1862	1862	5	4.30	4.30
4	Same Stewart Deed as Pat. #2	Aug. 6, 1862	W.N.	Aug. 6, 1862	1862	4	3.41	3.41
5	J. C. Stewart	July 9, 1862	W.N.	July 9, 1862	1862	4	5.83	5.83
6	H. N. Park Street	Nov. 27, 1862	W.N.	Nov. 27, 1862	1862	19	1.64	1.64
7	Samuel E. Baldwin	Jan. 20, 1862	W.N.	Jan. 20, 1862	1862	4	1.45	1.45
8	John Jones	Jan. 7, 1862	W.N.	Jan. 7, 1862	1862	4	1.45	1.45
9	John Jones	Jan. 7, 1862	W.N.	Jan. 7, 1862	1862	4	1.45	1.45
10	John Jones	Jan. 7, 1862	W.N.	Jan. 7, 1862	1862	4	1.45	1.45
11	Passenger Right	Jan. 7, 1862	W.N.	Jan. 7, 1862	1862	4	1.45	1.45
12	Same Deed as Pat. Franks from Pat. 10	Jan. 25, 1862	W.N.	Jan. 25, 1862	1862	4	1.45	1.45
13	John Jones	Jan. 17, 1862	W.N.	Jan. 17, 1862	1862	6	1.26	1.26
14	John H. Labadie	Jan. 20, 1862	W.N.	Jan. 20, 1862	1862	4	4.41	4.41
15	John H. Labadie	Jan. 20, 1862	W.N.	Jan. 20, 1862	1862	4	2.73	2.73
16	John H. Labadie	Jan. 20, 1862	W.N.	Jan. 20, 1862	1862	11	2.73	2.73
17	John H. Labadie	Jan. 20, 1862	W.N.	Jan. 20, 1862	1862	11	2.73	2.73
18	John H. Labadie	Jan. 20, 1862	W.N.	Jan. 20, 1862	1862	4	2.73	2.73

RIGHT OF WAY AND TRACK MAP
 CHICAGO AND NORTH-WESTERN RAILWAY
 OPERATED BY THE
 C. & N. W. RY. CO.
 NORWIS, DIVISION
FOND DU LAC, WIS. TO GREEN BAY, WIS.
 STA. 12441+20 TO STA. 12652+40
 SCALE 1 IN. = 400 FT.
 JUNE 30, 1917
 OFFICE OF CHIEF ENGINEER
 CHICAGO, ILL.

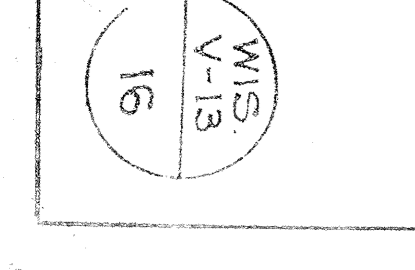

NO.	GRANTEE	DATE	INTEREST	DATE	BOOK	PAGE	REMARKS	A.B.S.A.
1	Robert J. & Rebecca N. Veau	Dec. 19, 1881	C. & N. W. Ry. Co. R.R.	Dec. 19, 1881	14	188	Acq.	1.35
2	Holla Peterson, et al	Jan. 31, 1882	"	Jan. 31, 1882	15	188	Acq.	3.01
3	Robert Morrison, et al	June 9, 1883	"	June 9, 1883	16	188	Acq.	1.97
4	Robert Morrison, et al	June 9, 1883	"	June 9, 1883	17	188	Acq.	1.15
5	John & Francis Pennington	Oct. 1, 1883	"	Oct. 1, 1883	18	188	Acq.	3.75
6	Francis Pennington	Dec. 10, 1883	"	Dec. 10, 1883	19	188	Acq.	1.15
7	Francis Pennington	Dec. 10, 1883	"	Dec. 10, 1883	20	188	Acq.	1.15
8	Francis Pennington	Dec. 10, 1883	"	Dec. 10, 1883	21	188	Acq.	1.15
9	Charles H. A. Rank	Dec. 17, 1881	"	Dec. 17, 1881	22	188	Acq.	2.89



**RIGHT OF WAY AND TRACK MAP
CHICAGO AND NORTH-WESTERN RAILWAY**

OPERATED BY THE
C. & N.W. RY. CO.
NORTH-WIS. DIVISION

FOND DU LAC, WIS. TO GREEN BAY, WIS.
STA. 12652+40 TO STA. 12842+76
JUNE 30, 1917

Sheet No. 17 of 17 Primary Sheets
and 33 Supplemental Sheets
of C.&N.W. Ry. from Survey Station 12842+76
12852+40 to Survey Station 12842+76

Validation Engineer

