

GRANTOR	GRANTEE	INTEREST	D.A.B.E.	BOOK	PAGE	DATE
1 The Savings & Investment	C. & N. W. Ry. Co.	W. D.	Nov. 10, 1906	528	562	Nov. 4, 1906
2	"	"	Oct. 26, 1906	533	562	Nov. 20, 1905
3	"	"	Nov. 12, 1906	528	528	Dec. 20, 1905

REMARKS	D.A.B.E.	AS.
5000	29700	14.22



Sheet No 1 of 3 Primary sheets
and No supplemental sheets
of C.&N.W.Ry from survey
station 1411 to survey station 12+00

Assistant Engineer

STATION MAP
LANDS-TRACKS AND STRUCTURES
CHICAGO AND NORTH-WESTERN RAILWAY
OPERATED BY THE
C. & N. W. RY. CO.
WISCONSIN DIVISION
ST. FRANCIS CUT-OFF

SCALE: 1" = 100 FT.
OFFICE OF CHIEF ENGINEER
CHICAGO, ILL.

JUNE 30, 1917

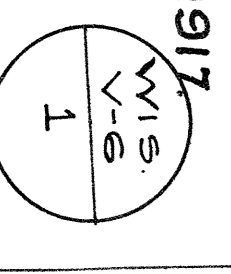



PLAT	DATE	BY	REMARKS
1	1895	David Chasen	Statutory right to cross.
2	1895	John C. Martin	Statutory right to cross.
3	1895	John C. Martin	Statutory right to cross.
4	1895	John C. Martin	Statutory right to cross.
5	1895	John C. Martin	Statutory right to cross.
6	1895	John C. Martin	Statutory right to cross.
7	1895	John C. Martin	Statutory right to cross.
8	1895	John C. Martin	Statutory right to cross.
9	1895	John C. Martin	Statutory right to cross.
10	1895	John C. Martin	Statutory right to cross.
11	1895	John C. Martin	Statutory right to cross.
12	1895	John C. Martin	Statutory right to cross.
13	1895	John C. Martin	Statutory right to cross.
14	1895	John C. Martin	Statutory right to cross.
15	1895	John C. Martin	Statutory right to cross.
16	1895	John C. Martin	Statutory right to cross.
17	1895	John C. Martin	Statutory right to cross.
18	1895	John C. Martin	Statutory right to cross.
19	1895	John C. Martin	Statutory right to cross.
20	1895	John C. Martin	Statutory right to cross.
21	1895	John C. Martin	Statutory right to cross.
22	1895	John C. Martin	Statutory right to cross.
23	1895	John C. Martin	Statutory right to cross.
24	1895	John C. Martin	Statutory right to cross.
25	1895	John C. Martin	Statutory right to cross.
26	1895	John C. Martin	Statutory right to cross.
27	1895	John C. Martin	Statutory right to cross.
28	1895	John C. Martin	Statutory right to cross.
29	1895	John C. Martin	Statutory right to cross.
30	1895	John C. Martin	Statutory right to cross.
31	1895	John C. Martin	Statutory right to cross.
32	1895	John C. Martin	Statutory right to cross.
33	1895	John C. Martin	Statutory right to cross.
34	1895	John C. Martin	Statutory right to cross.
35	1895	John C. Martin	Statutory right to cross.
36	1895	John C. Martin	Statutory right to cross.
37	1895	John C. Martin	Statutory right to cross.
38	1895	John C. Martin	Statutory right to cross.
39	1895	John C. Martin	Statutory right to cross.
40	1895	John C. Martin	Statutory right to cross.
41	1895	John C. Martin	Statutory right to cross.
42	1895	John C. Martin	Statutory right to cross.
43	1895	John C. Martin	Statutory right to cross.
44	1895	John C. Martin	Statutory right to cross.
45	1895	John C. Martin	Statutory right to cross.
46	1895	John C. Martin	Statutory right to cross.
47	1895	John C. Martin	Statutory right to cross.
48	1895	John C. Martin	Statutory right to cross.
49	1895	John C. Martin	Statutory right to cross.
50	1895	John C. Martin	Statutory right to cross.

STATION MAP
LANDS-TRACKS AND STRUCTURES
CHICAGO AND NORTH-WESTERN RAILWAY
OPERATED BY THE
C. & N.-W. RY. CO.
WISCONSIN DIVISION
ST FRANCIS CUT OFF
STA. 67+00 TO STA. 122+85.0
SCALE: H.N. = 100 FT.
OFFICE OF CHIEF ENGINEER
JUNE 30, 1910
CHICAGO, ILL.

C. & N. W. RY. WISCONSIN DIV.
ST FRANCIS CUT OFF
500 WEST