

CENTRAL ST  
CANTON ST  
BROADWAY  
PARK ADD  
POSTS  
WISCONSIN  
WISCONSIN  
WISCONSIN

MATCH MARK  
MAP 2  
MAP 1  
WISCONSIN  
FOND DU LAC  
CLEVELAND ST  
LOCOMOTIVE SHOP  
TRANSFER TABLE  
CAR SHOP

HARRISON ST  
GARFIELD ST  
WINNEBAGO AVE  
FOND DU LAC  
JEFFERSON ST  
WISCONSIN ST  
LINDSEY ST  
TINNESOTA ST

WISCONSIN  
FOND DU LAC  
MONTANA ST  
ADDITION  
MCDONALD'S

9  
T15N R17E

16  
T15N R17E

NORTH FOND DU LAC  
FOND DU LAC CO. WIS.

FOND DU LAC  
FOND DU LAC CO. WIS.

LAKE WINNEBAGO

FRIENDSHIP TWP  
TOWNSHIP 16 NORTH RANGE 17 EAST  
TOWNSHIP 15 NORTH RANGE 17 EAST  
FOND DU LAC TWP

FOND DU LAC  
FOND DU LAC CO. WIS.

156  
SECOND ST  
KUGGLES ST

15  
T15N R17E  
VILL. SEC. NO. 2  
WISCONSIN

33  
T16N R17E

3  
T15N R17E

157  
T15N R17E

10  
T15N R17E

15  
T15N R17E

15  
T15N R17E

8420  
8410  
8400  
8398+82  
8395+20  
8390

8370  
8360  
8350  
8340  
8330  
8320  
8310  
8300  
8290  
8280  
8270  
8260  
8250  
8240  
8230  
8220  
8210  
8200

8200  
8190  
8180  
8170  
8160  
8150  
8140  
8130  
8120  
8110  
8100  
8090  
8080  
8070  
8060  
8050  
8040  
8030  
8020  
8010  
8000

8000  
7990  
7980  
7970  
7960  
7950  
7940  
7930  
7920  
7910  
7900  
7890  
7880  
7870  
7860  
7850  
7840  
7830  
7820  
7810  
7800

7800  
7790  
7780  
7770  
7760  
7750  
7740  
7730  
7720  
7710  
7700  
7690  
7680  
7670  
7660  
7650  
7640  
7630  
7620  
7610  
7600

7600  
7590  
7580  
7570  
7560  
7550  
7540  
7530  
7520  
7510  
7500  
7490  
7480  
7470  
7460  
7450  
7440  
7430  
7420  
7410  
7400

8420  
8410  
8400  
8398+82  
8395+20  
8390

8370  
8360  
8350  
8340  
8330  
8320  
8310  
8300  
8290  
8280  
8270  
8260  
8250  
8240  
8230  
8220  
8210  
8200

8200  
8190  
8180  
8170  
8160  
8150  
8140  
8130  
8120  
8110  
8100  
8090  
8080  
8070  
8060  
8050  
8040  
8030  
8020  
8010  
8000

8000  
7990  
7980  
7970  
7960  
7950  
7940  
7930  
7920  
7910  
7900  
7890  
7880  
7870  
7860  
7850  
7840  
7830  
7820  
7810  
7800

7800  
7790  
7780  
7770  
7760  
7750  
7740  
7730  
7720  
7710  
7700  
7690  
7680  
7670  
7660  
7650  
7640  
7630  
7620  
7610  
7600

7600  
7590  
7580  
7570  
7560  
7550  
7540  
7530  
7520  
7510  
7500  
7490  
7480  
7470  
7460  
7450  
7440  
7430  
7420  
7410  
7400

8420  
8410  
8400  
8398+82  
8395+20  
8390

8370  
8360  
8350  
8340  
8330  
8320  
8310  
8300  
8290  
8280  
8270  
8260  
8250  
8240  
8230  
8220  
8210  
8200

8200  
8190  
8180  
8170  
8160  
8150  
8140  
8130  
8120  
8110  
8100  
8090  
8080  
8070  
8060  
8050  
8040  
8030  
8020  
8010  
8000

8000  
7990  
7980  
7970  
7960  
7950  
7940  
7930  
7920  
7910  
7900  
7890  
7880  
7870  
7860  
7850  
7840  
7830  
7820  
7810  
7800

7800  
7790  
7780  
7770  
7760  
7750  
7740  
7730  
7720  
7710  
7700  
7690  
7680  
7670  
7660  
7650  
7640  
7630  
7620  
7610  
7600

7600  
7590  
7580  
7570  
7560  
7550  
7540  
7530  
7520  
7510  
7500  
7490  
7480  
7470  
7460  
7450  
7440  
7430  
7420  
7410  
7400

8420  
8410  
8400  
8398+82  
8395+20  
8390

8370  
8360  
8350  
8340  
8330  
8320  
8310  
8300  
8290  
8280  
8270  
8260  
8250  
8240  
8230  
8220  
8210  
8200

8200  
8190  
8180  
8170  
8160  
8150  
8140  
8130  
8120  
8110  
8100  
8090  
8080  
8070  
8060  
8050  
8040  
8030  
8020  
8010  
8000

8000  
7990  
7980  
7970  
7960  
7950  
7940  
7930  
7920  
7910  
7900  
7890  
7880  
7870  
7860  
7850  
7840  
7830  
7820  
7810  
7800

7800  
7790  
7780  
7770  
7760  
7750  
7740  
7730  
7720  
7710  
7700  
7690  
7680  
7670  
7660  
7650  
7640  
7630  
7620  
7610  
7600

7600  
7590  
7580  
7570  
7560  
7550  
7540  
7530  
7520  
7510  
7500  
7490  
7480  
7470  
7460  
7450  
7440  
7430  
7420  
7410  
7400

8420  
8410  
8400  
8398+82  
8395+20  
8390

8370  
8360  
8350  
8340  
8330  
8320  
8310  
8300  
8290  
8280  
8270  
8260  
8250  
8240  
8230  
8220  
8210  
8200

8200  
8190  
8180  
8170  
8160  
8150  
8140  
8130  
8120  
8110  
8100  
8090  
8080  
8070  
8060  
8050  
8040  
8030  
8020  
8010  
8000

8000  
7990  
7980  
7970  
7960  
7950  
7940  
7930  
7920  
7910  
7900  
7890  
7880  
7870  
7860  
7850  
7840  
7830  
7820  
7810  
7800

7800  
7790  
7780  
7770  
7760  
7750  
7740  
7730  
7720  
7710  
7700  
7690  
7680  
7670  
7660  
7650  
7640  
7630  
7620  
7610  
7600

7600  
7590  
7580  
7570  
7560  
7550  
7540  
7530  
7520  
7510  
7500  
7490  
7480  
7470  
7460  
7450  
7440  
7430  
7420  
7410  
7400

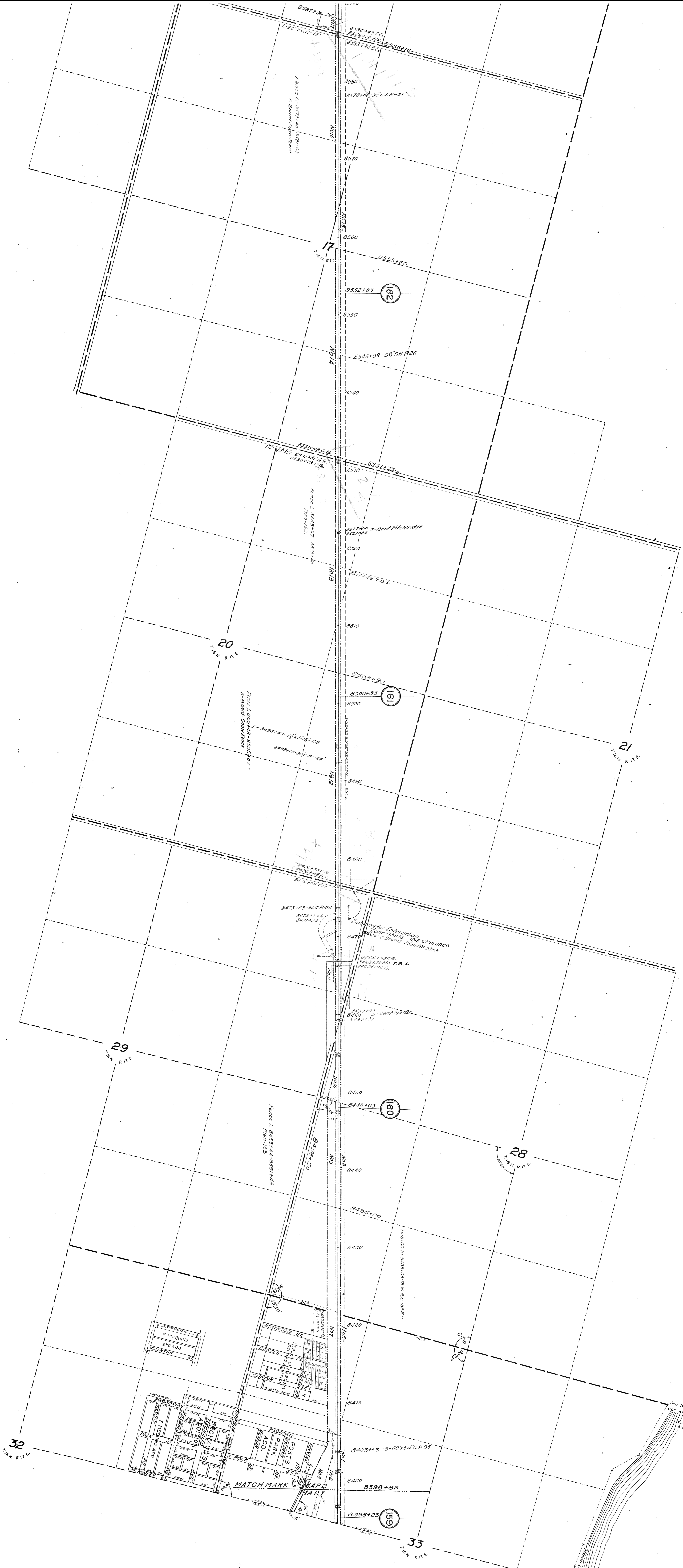



ALGOMA TWP  
NEKIMI TWP

9041+57 PT  
9024+57 PC  
9037+63  
9033+64

MATCH MARK MAP 5  
MAP 4

9024+57 PC

TOWNSHIP 18 NORTH  
TOWNSHIP 17 NORTH

LAKE WINNEBAGO

BLACK WOLF TWP  
NEKIMI TWP

RANGE 17 EAST  
RANGE 16 EAST

12  
T1N R16E

13  
T1N R16E

BLACK WOLF, WIS.

18  
T1N R16E

24  
T1N R16E

19  
T1N R16E

MATCH MARK MAP 4

MAP 4

9020  
9010  
9000  
8990  
8980  
8970  
8960  
8950  
8940  
8930  
8920  
8910  
8900  
8890  
8880  
8870  
8860  
8850  
8840  
8830  
8820

121

120

119

118

117

9037+63 2-Bent Pile Br  
9033+64  
9031+65 4-Bent Pile Br  
9030+71  
9030

2-NET B. O.L.R.  
2-NET B. O.L.R.  
2-NET B. O.L.R.

9011+68 Fx  
9009+67 42' C.I.P.-36'

8991+49  
L-112-127.8  
L-112-127.8  
8974+57 Fx

8974+64 C.G.  
8974+64 Fx  
8974+64 Fx

8957+21 C.I.P.  
8957+21 Fx  
8957+21 Fx

8947+16 C.I.P.-16'  
8947+16 Fx  
8947+16 Fx

8937+72 Fx  
8937+72 Fx  
8937+72 Fx

8911+05 42' C.I.P.-36'  
8911+05 C.G.  
8911+05 C.G.

8911+49 2-12' C.I.P.-32'  
8911+49 C.G.  
8911+49 C.G.

8896+12  
L-Adj. of Fx Approach  
8896+12

2-Bent Pile Br  
8874+62  
8874+62

8875+12  
8875+12

8870+40  
8870+40

8867+68 C.G.  
8867+59 Fx  
8867+59 Fx

8861+40 C.G.  
8861+40 Fx  
8861+40 C.G.

8850  
8848+93 2-Bent Pile Br  
8848+77

8840  
8830  
8829+47 30x32 C.P.-32'

8821+22



14 TOWN RISE  
West Algoma St. - MAP 5-5D  
FOX RIVER  
OSHKOSH WISCONSIN COUNTY WIS.

ALGOMA - TWP  
TOWNSHIP 18 NORTH  
TOWNSHIP 17 NORTH  
NEKIMI - TWP  
MATCH MARK MAP 5  
MATCH MARK MAP 4

OSHKOSH  
WISCONSIN COUNTY WIS.

ALGOMA - TWP  
TOWNSHIP 18 NORTH

TOWNSHIP 17 NORTH  
NEKIMI - TWP

MATCH MARK MAP 5  
MATCH MARK MAP 4





183

SNELLS  
WINNEBAGO CO. M.S.

182

181

180

179

NEENAH TWP.  
VINLAND TWP.

RANGE 17 EAST  
RANGE 16 EAST

OSHKOSH TWP.  
OSHKOSH TWP.

VINLAND TWP.  
OSHKOSH TWP.

LAKE  
WINNEBAGO

MATCH MARK MAP 7  
MAP 8

9662+40  
9660+59+81-45x46 C.P.-27  
9650  
9641+55 C.G.  
9641+51 H.X.  
9641+37 H.X.  
9641+35 C.G.  
9640+75  
9624+57\*105 R.A.  
9623+75 H.B.  
9620 9619+70-A C.P.-32  
9619+38 FX.  
9610 9609+20  
9600  
9598+22  
9592+40 FX.  
9590  
9585+80-30 Steel Pipe-26'  
9584+00  
9580  
9570  
9569+70  
9560  
9556+80  
9555+40  
9550+33-36 C.P.-28  
9550  
9540+96  
9540  
9530  
9526+20  
9526+45 C.G.  
9525+75 H.X.  
9525+29 V.G.  
9520  
9516+43-36 Steel Pipe-26'  
9512+58  
9510  
9504+00  
9500  
9498+41 C.G.  
9498+10 H.X.  
9498+14 H.X. IN T.B.  
9497+89 C.G. 28' L.R.  
9492+74  
9492+04  
9481+10 H.X.  
9480  
9474+64-30 C.P.-33  
9462+29  
9470 C-2 R.C.P.-18'  
9463+19 H.X.  
9462+56 C.G.  
2-11 1/2" T.B.  
9462+02 H.X.  
9461+48 C.G.  
9460  
9455+58  
9454+82  
9451+20  
9450  
9441+00

No. 21  
No. 20  
No. 19  
No. 18  
No. 17  
No. 16  
No. 15  
No. 14  
No. 13  
No. 12  
No. 11  
No. 10  
No. 9  
No. 8  
No. 7  
No. 6  
No. 5  
No. 4  
No. 3  
No. 2  
No. 1

3663+63 H.X.  
3662+34 H.X.  
3662+40  
3660+59+81-45x46 C.P.-27  
3650  
3641+55 C.G.  
3641+51 H.X.  
3641+37 H.X.  
3641+35 C.G.  
3640+75  
3624+57\*105 R.A.  
3623+75 H.B.  
3620 3619+70-A C.P.-32  
3619+38 FX.  
3610 3609+20  
3600  
3598+22  
3592+40 FX.  
3590  
3585+80-30 Steel Pipe-26'  
3584+00  
3580  
3570  
3569+70  
3560  
3556+80  
3555+40  
3550+33-36 C.P.-28  
3550  
3540+96  
3540  
3530  
3526+20  
3526+45 C.G.  
3525+75 H.X.  
3525+29 V.G.  
3520  
3516+43-36 Steel Pipe-26'  
3512+58  
3510  
3504+00  
3500  
3498+41 C.G.  
3498+10 H.X.  
3498+14 H.X. IN T.B.  
3497+89 C.G. 28' L.R.  
3492+74  
3492+04  
3481+10 H.X.  
3480  
3474+64-30 C.P.-33  
3462+29  
3470 C-2 R.C.P.-18'  
3463+19 H.X.  
3462+56 C.G.  
2-11 1/2" T.B.  
3462+02 H.X.  
3461+48 C.G.  
3460  
3455+58  
3454+82  
3451+20  
3450  
3441+00

3663+63 H.X.  
3662+34 H.X.  
3662+40  
3660+59+81-45x46 C.P.-27  
3650  
3641+55 C.G.  
3641+51 H.X.  
3641+37 H.X.  
3641+35 C.G.  
3640+75  
3624+57\*105 R.A.  
3623+75 H.B.  
3620 3619+70-A C.P.-32  
3619+38 FX.  
3610 3609+20  
3600  
3598+22  
3592+40 FX.  
3590  
3585+80-30 Steel Pipe-26'  
3584+00  
3580  
3570  
3569+70  
3560  
3556+80  
3555+40  
3550+33-36 C.P.-28  
3550  
3540+96  
3540  
3530  
3526+20  
3526+45 C.G.  
3525+75 H.X.  
3525+29 V.G.  
3520  
3516+43-36 Steel Pipe-26'  
3512+58  
3510  
3504+00  
3500  
3498+41 C.G.  
3498+10 H.X.  
3498+14 H.X. IN T.B.  
3497+89 C.G. 28' L.R.  
3492+74  
3492+04  
3481+10 H.X.  
3480  
3474+64-30 C.P.-33  
3462+29  
3470 C-2 R.C.P.-18'  
3463+19 H.X.  
3462+56 C.G.  
2-11 1/2" T.B.  
3462+02 H.X.  
3461+48 C.G.  
3460  
3455+58  
3454+82  
3451+20  
3450  
3441+00



NORTH

CHANN

LITTLE LAKE BUTTE DES MORTS

MENASHA  
NEENAH

22  
T20N R1E

SOUTH CHANNEL FOX RIVER

NEENAH  
WISCONSIN  
CANTON

MATCH MARK MAP 8  
MAP 9

MAPS S18B  
and S19B

THE BIG SLOUGH

28  
T20N R1E

86

CITY LIMITS

CITY LIMITS

185-A-1 2773-45-3 Con Pipe Cule 32"x32"  
9773+00

185  
T20N R1E

33  
T20N R1E

32  
T20N R1E

TOWNSHIP 20 NORTH RANGE 1 EAST  
TOWNSHIP 19 NORTH RANGE 1 EAST

184  
T20N R1E

4  
T19N R1E

5  
T19N R1E

MATCH MARK MAP 8  
MAP 5



MATCH MARK MAP 10  
MAP 9



MATCH MARK MAP 10  
MAP 8

The power line of the Wis. L.H. & Pomeroy Co. poles & towers have 3 Peaches top of poles, 13 City Light #2 Coles, 30' Clearance on low wires.

MENASHA  
WINNEBAGO CO. WIS.

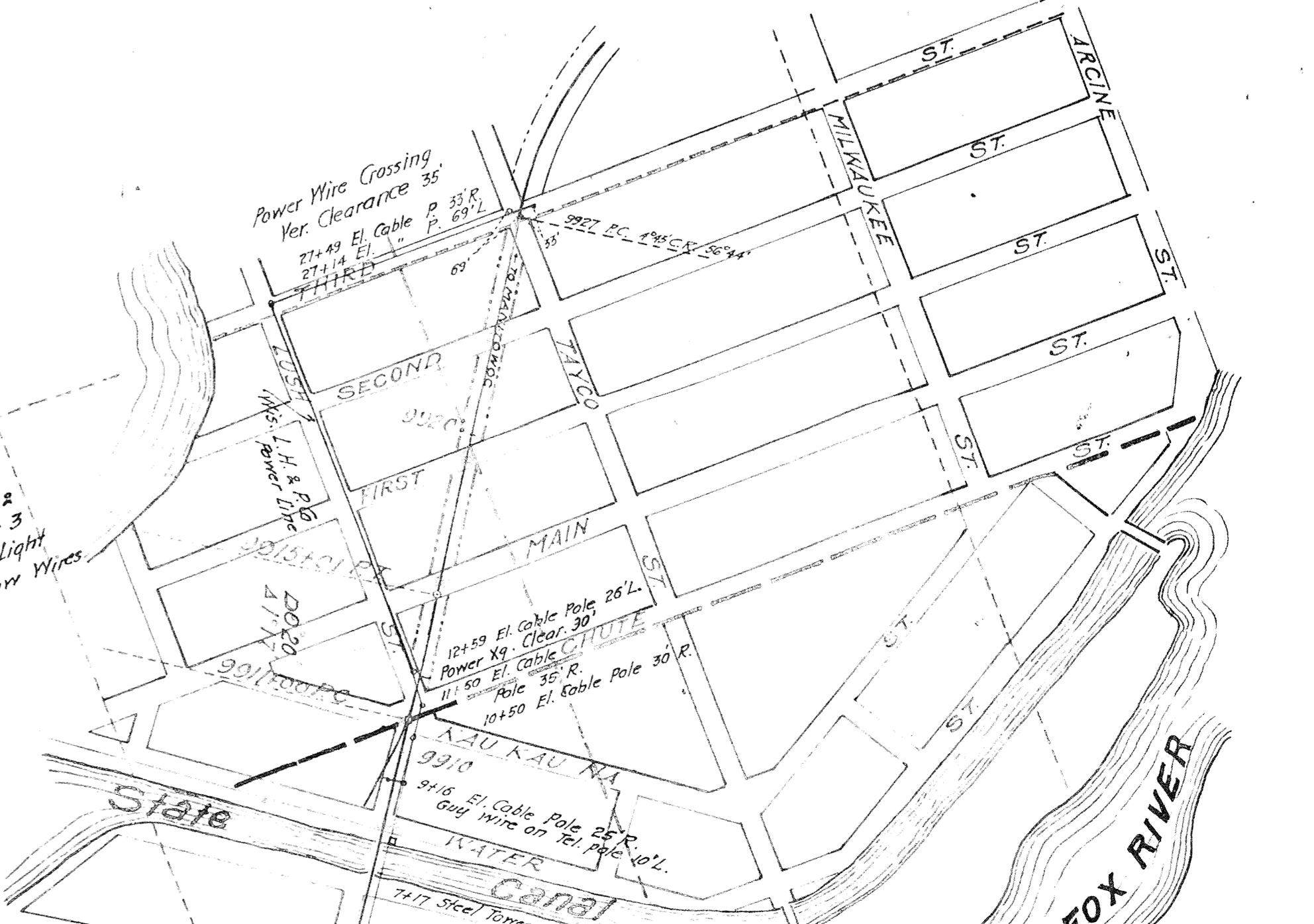





WAUPACA COUNTY  
TOWNSHIP 21 NORTH RANGE 14 EAST  
TOWNSHIP 21 NORTH RANGE 15 EAST

OUTAGAMIE COUNTY

WISCONSIN  
CALEDONIA-TWP  
DALE-TWP

WISCONSIN

ANTON

DALE



Map 13  
Map 12

MATCH MARK MAP 12



MATCH MARK MAP 15  
MAP 14

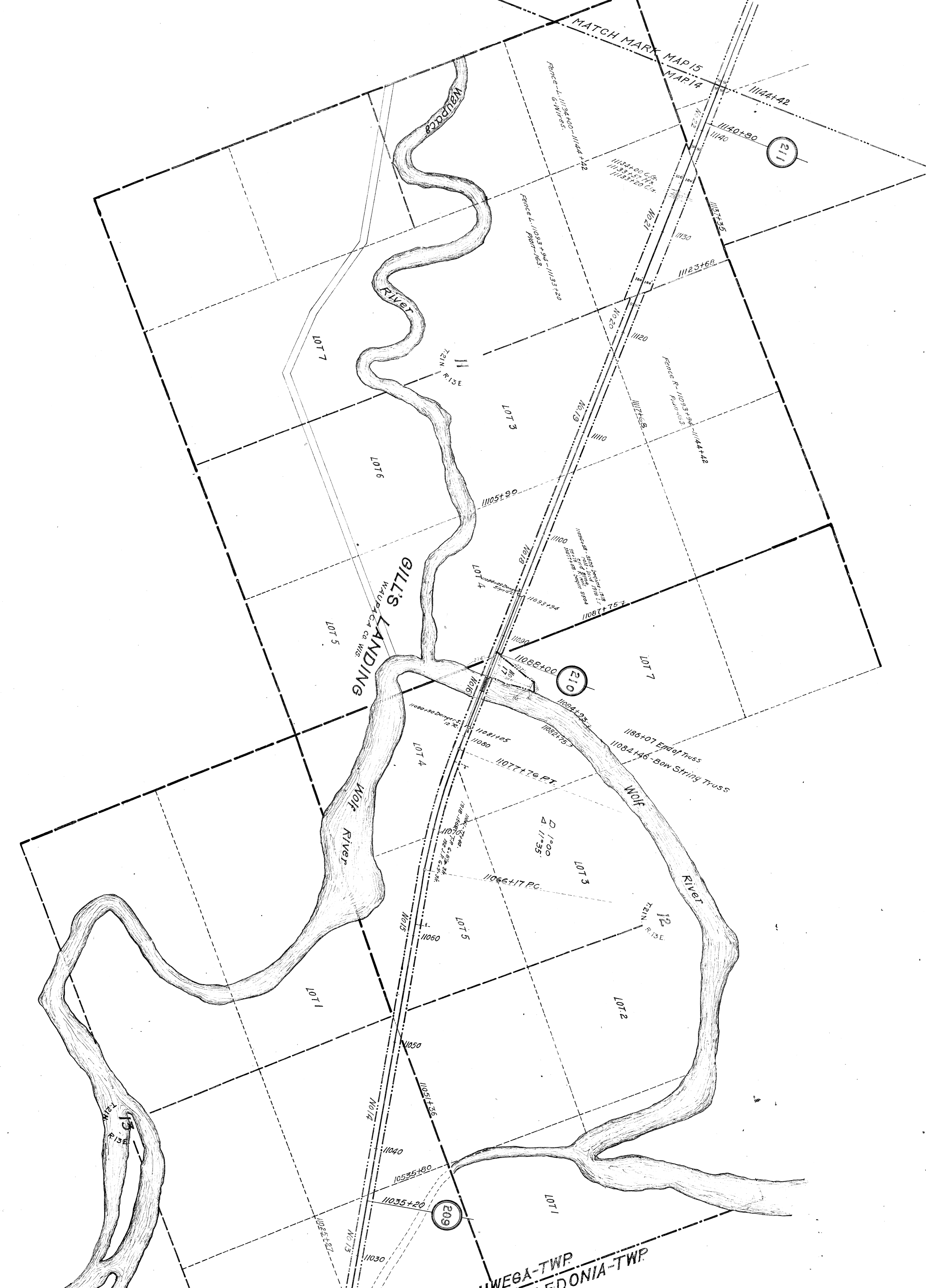

TOWNSHIP 21 NORTH RANGE 13 EAST  
TOWNSHIP 21 NORTH RANGE 14 EAST

WEYAUWEGA-TWP  
FREMONT-TWP CALEDONIA-TWP

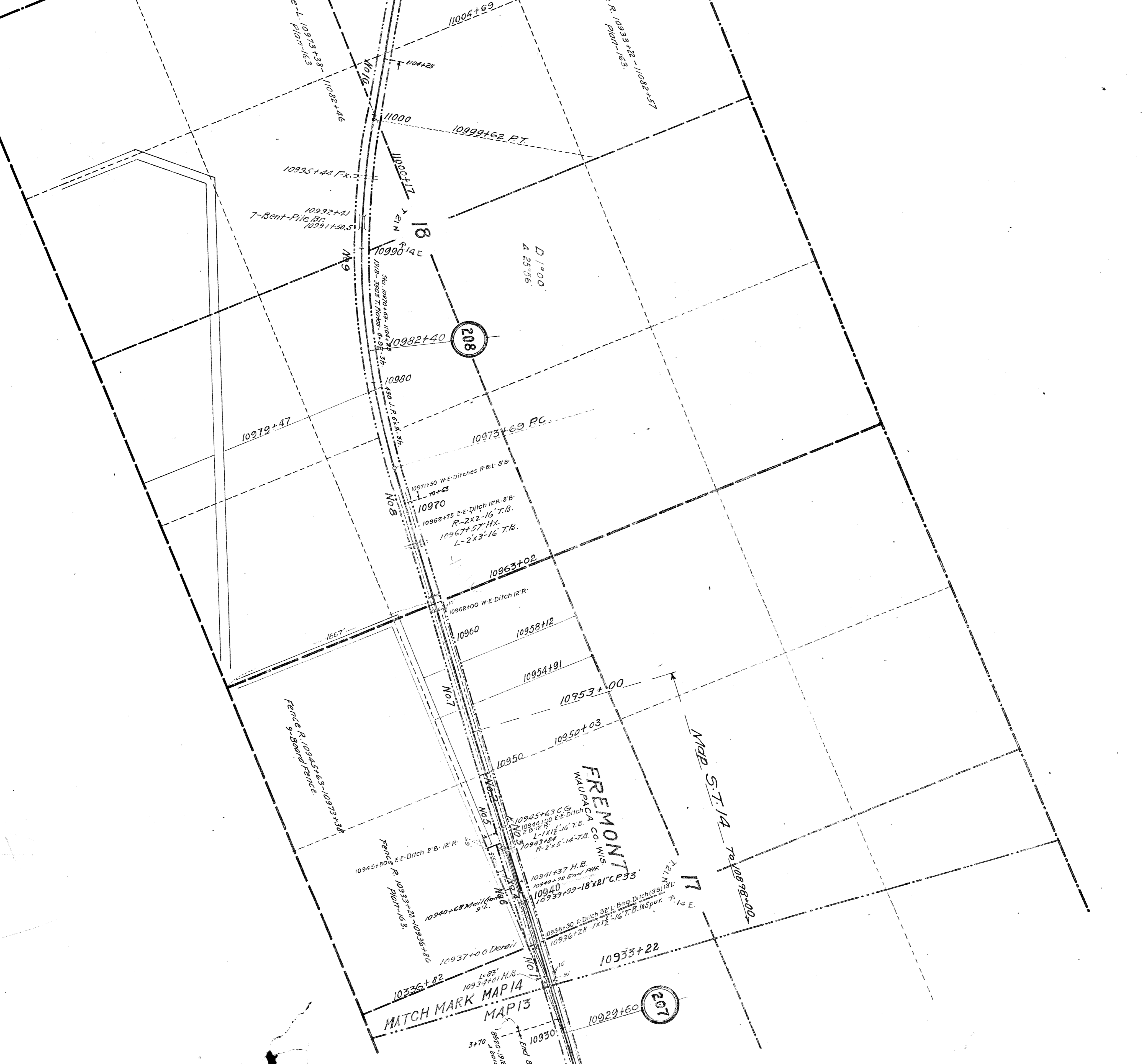

MATCH MARK MAP 14  
MAP 13

FREMONT  
MAUDUDA CO WIS

MEB. ST. 14 70.10998200-



TOWNSHIP 22 NORTH  
TOWNSHIP 21 NORTH

WAPACA RIVER

MAYA WEGA  
WAPACA CO. WIS



3  
RISE

2  
RISE

5  
RISE

2  
RISE

MATCH MARK MAP 15  
MAP 14



35  
T22N  
R12E

25  
T22N  
R12E

36  
T22N  
R12E

WAPACA-TWP  
LIND-TWP  
ROYALTON-TWP  
WEYAUWEGA-TWP

RANGE 12 EAST  
RANGE 13 EAST

MATCH MARK MAP 15

MATCH MARK MAP 17



FARMINGTON-TWP.  
WAUPACA-TWP.

TOWNSHIP 22 NORTH RANGE 11 EAST.  
TOWNSHIP 22 NORTH RANGE 12 EAST.

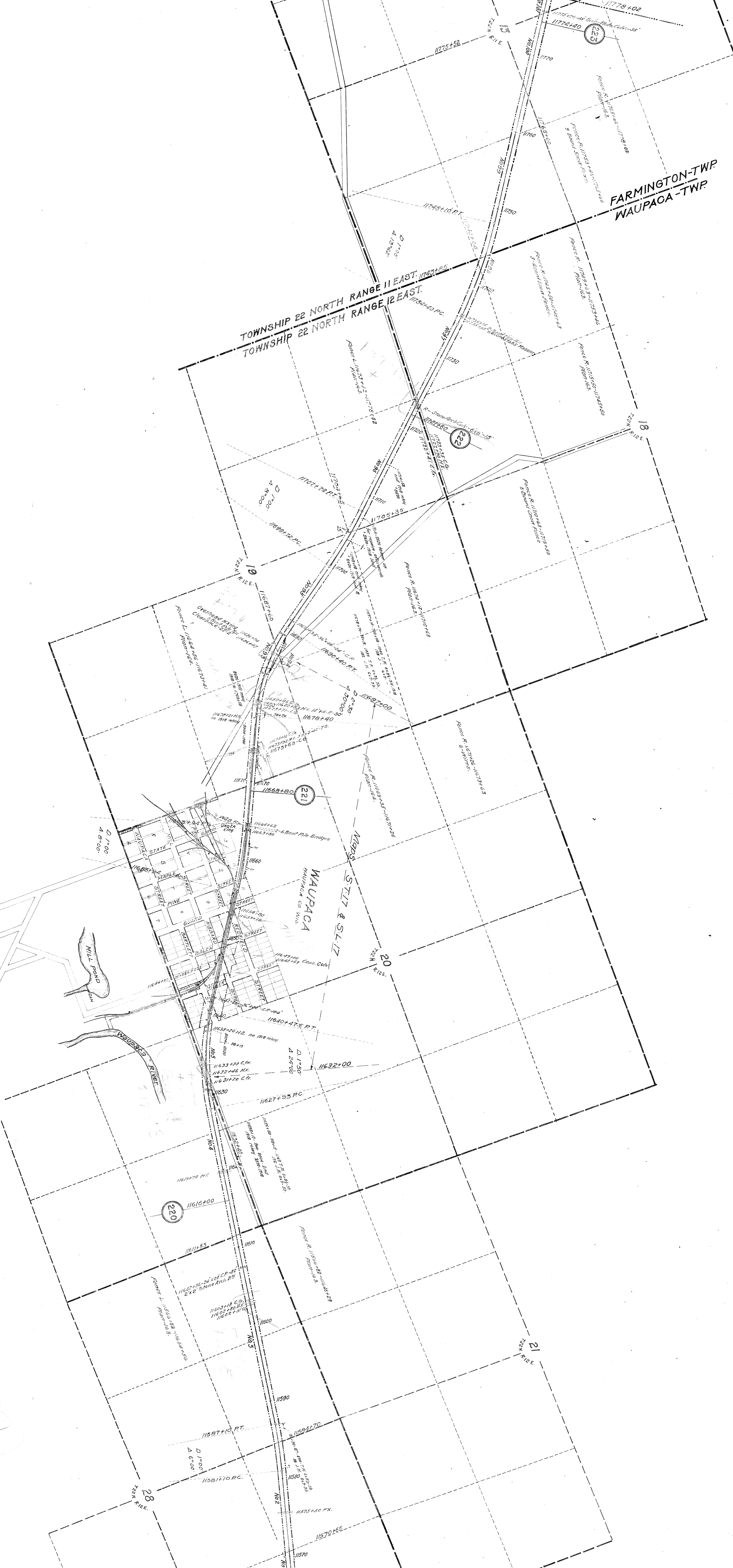

MATCH MARK MAP 17

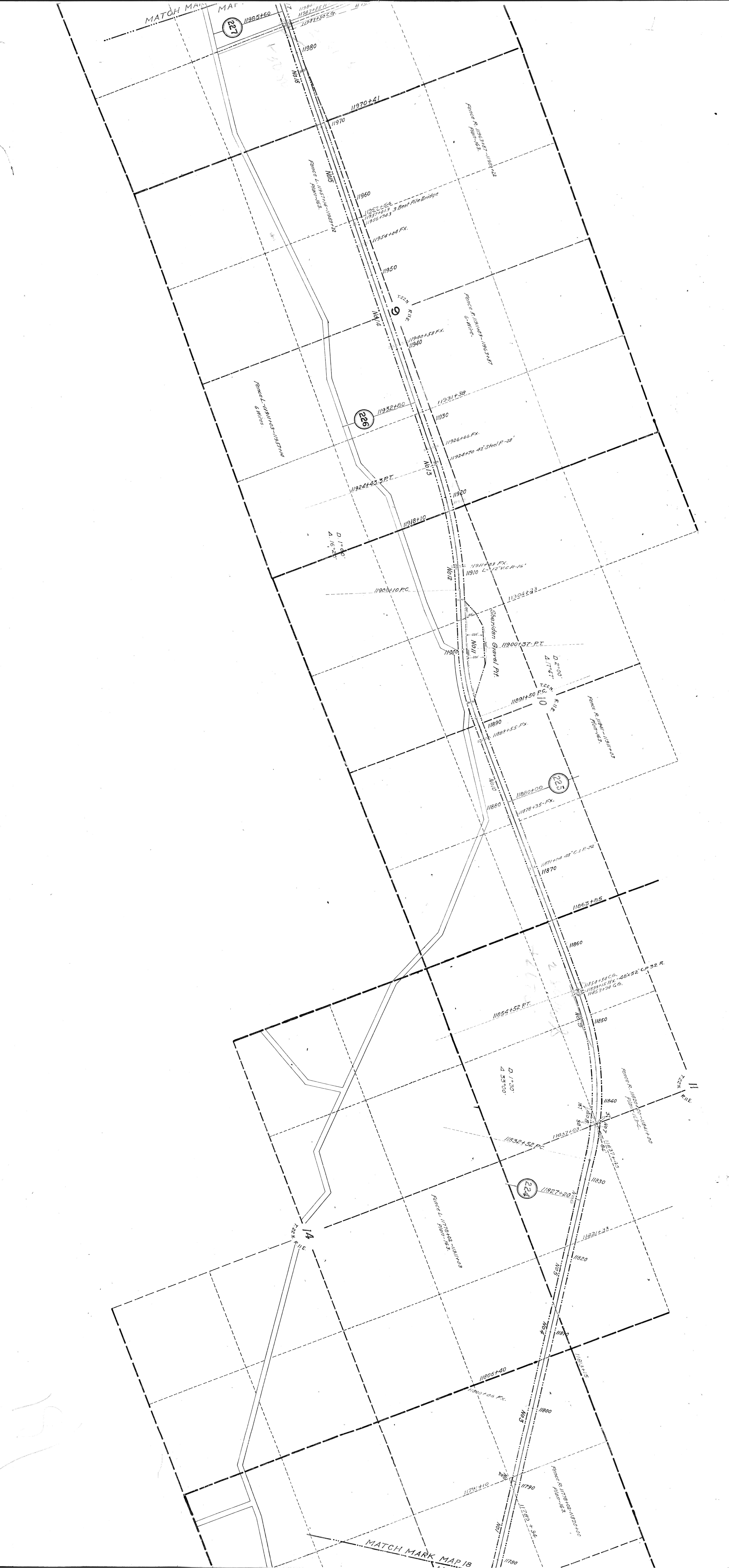

MATCH MARK MAP 18







MATCH MARK MAP 22  
MAP 21

AMHERST TWP  
STOCKTON TWP

TOWNSHIP 23  
NORTH RANGE 10 EAST

LAKEMILE  
LAKE

LAKE EMILY  
TOWNSHIP 23 NORTH RANGE 10 EAST

AMHERST JCT  
PORTAGE COUNTY, WISCONSIN

- NEW LINE:  
 D 0+44  
 A 14.5H  
 Old Line:  
 D 1+00  
 A 14.22

MAP 21 12411+62



6  
T24N R9E

5  
T24N R9E

MATCH MARK MAP 23  
MAP 22

4  
T24N R9E

32  
T24N R9E

33  
T24N R9E

CUSTER  
TOWNSHIP 24 NORTH RANGE 9 EAST  
STOCKTON TWP

STOCKTON TWP  
TOWNSHIP 24 NORTH RANGE 9 EAST  
STOCKTON TWP

3  
T24N R9E

240

241

242

243

239

MATCH MARK MAP 22  
MAP 21

2  
T24N R9E



34  
T24N. R8E  
1. SEC. 2 WIS.

35  
T24N. R8E

36  
T24N. R8E

31  
T24N. R8E

MATCH MARK MAP 24  
MAP 23

PLOVER-TWP  
HULL-TWP

HULL-TWP

PLOVER  
TWP

TWP

TOWNSHIP 23 NORTH RANGE 8 EAST  
TOWNSHIP 23 NORTH RANGE 9 EAST

TOWNSHIP 24 NORTH RANGE 8 EAST  
TOWNSHIP 24 NORTH RANGE 9 EAST

STOCKTON-TWP

STOCKTON-TWP

STOCKTON  
PORTAGE COUNTY, WIS

- LOT 9-6-23-9
- LOT 10-6-23-9
- LOT 11-6-23-9
- LOT 12-6-23-9
- LOT 5-6-23-9
- LOT 6-6-23-9
- LOT 7-6-23-9
- LOT 8-6-23-9
- LOT 18-31-24-9
- LOT 17-31-24-9
- LOT 20-31-24-9
- LOT 19-31-24-9
- LOT 16-31-24-9
- LOT 15-31-24-9
- LOT 14-31-24-9
- LOT 13-31-24-9
- LOT 23-31-24-9
- LOT 24-31-24-9

245

246

247

244

12869+97-H.B.  
12869+41 End of Piform.  
12869+45 No. 10 S.F.

12860+05-P.F. No 10

12866+53-Piform.

12860+05-P.F. No 10

12843+35.8 P.T.  
5 ch. @ 48' 22" 50'  
12840+93.8 P.C.  
D 204  
4 1254  
7 1754  
12834+71.6 P.C.  
5 ch. @ 48' 42" 50'  
12832+31.6 P.C.

13060+74  
13050  
13047+52  
13045+22  
13041+60  
13040  
13034+25  
13030+57.6 24' 24" @ 90° P.P.C.  
13030  
13020  
13010  
13008+27  
13000  
12999+96.35x40' Con. P. 40'  
12990  
12988+80  
12982 H.C.G.  
12981+23 H.X.  
12981+44 C.G.  
12980  
12970  
12968+70  
12960  
12955+75  
12955+80 F.V. 1774  
12950  
12942+56  
12940  
12942+21 P.F.  
12936+00  
12930  
12928+99 F.X.  
12920  
12912+46  
12910  
12899+21  
12899 H.C.G.  
12899 H.C.G.  
12899 H.C.G.  
12890  
12883+20  
12880  
12872+40 H.X. 109  
12870  
12866+66 C.G.  
12860  
12859+15  
12850  
12845+91  
12840

12981+87  
12981+23 H.X.  
12981+44 C.G.  
12980  
12970  
12968+70  
12960  
12955+75  
12955+80 F.V. 1774  
12950  
12942+56  
12940  
12942+21 P.F.  
12936+00  
12930  
12928+99 F.X.  
12920  
12912+46  
12910  
12899+21  
12899 H.C.G.  
12899 H.C.G.  
12899 H.C.G.  
12890  
12883+20  
12880  
12872+40 H.X. 109  
12870  
12866+66 C.G.  
12860  
12859+15  
12850  
12845+91  
12840

6  
T24N. R8E