

Note:
 3063+20 - 3070+30
 Wire fence on left
 3075+35 - 3081+25
 Wire fence on left
 3082+00 - 3089+60
 Wire fence on left
 3090+00 - 3095+60
 Wire fence on left
 3096+00 - 3101+43
 Wire fence on left
 3102+00 - 3107+43
 Wire fence on left
 3108+00 - 3113+43
 Wire fence on left
 3114+00 - 3119+43
 Wire fence on left
 3120+00 - 3125+43
 Wire fence on left

Note:
 3063+09 - 3072+27
 3073+00 - 3081+75
 3082+00 - 3090+13
 3091+00 - 3098+13
 3099+00 - 3106+13
 3107+00 - 3114+13
 3115+00 - 3122+13
 Wire fence on right
 3123+00 - 3130+13
 Wire fence on right
 3131+00 - 3138+13
 Wire fence on right
 3139+00 - 3146+13
 Wire fence on right
 3147+00 - 3154+13
 Wire fence on right

Note:
 3106+85 - 3113+97
 Wire fence on right
 3114+00 - 3121+12
 Wire fence on right
 3122+00 - 3129+12
 Wire fence on right
 3130+00 - 3137+12
 Wire fence on right
 3138+00 - 3145+12
 Wire fence on right

Note:
 3093+65 - 3009+150
 3009+150 - 3016+150
 3016+150 - 3023+150
 3023+150 - 3030+150
 3030+150 - 3037+150
 3037+150 - 3044+150
 3044+150 - 3051+150
 3051+150 - 3058+150
 3058+150 - 3065+150
 3065+150 - 3072+150
 3072+150 - 3079+150
 3079+150 - 3086+150
 3086+150 - 3093+150
 Wire fence on right

Note:
 2985+65 - 3002+150
 Wire fence on left
 3003+00 - 3010+150
 Wire fence on left
 3011+00 - 3018+150
 Wire fence on left
 3019+00 - 3026+150
 Wire fence on left
 3027+00 - 3034+150
 Wire fence on left
 3035+00 - 3042+150
 Wire fence on left
 3043+00 - 3050+150
 Wire fence on left

Beginning of Wis. Kenosha County
 End of Ill. Sec. No. 70
 ILLINOIS. COUNTY

MAP NO. 13
 MAP NO. 14
 MAP NO. 15
 MAP NO. 16
 MAP NO. 17

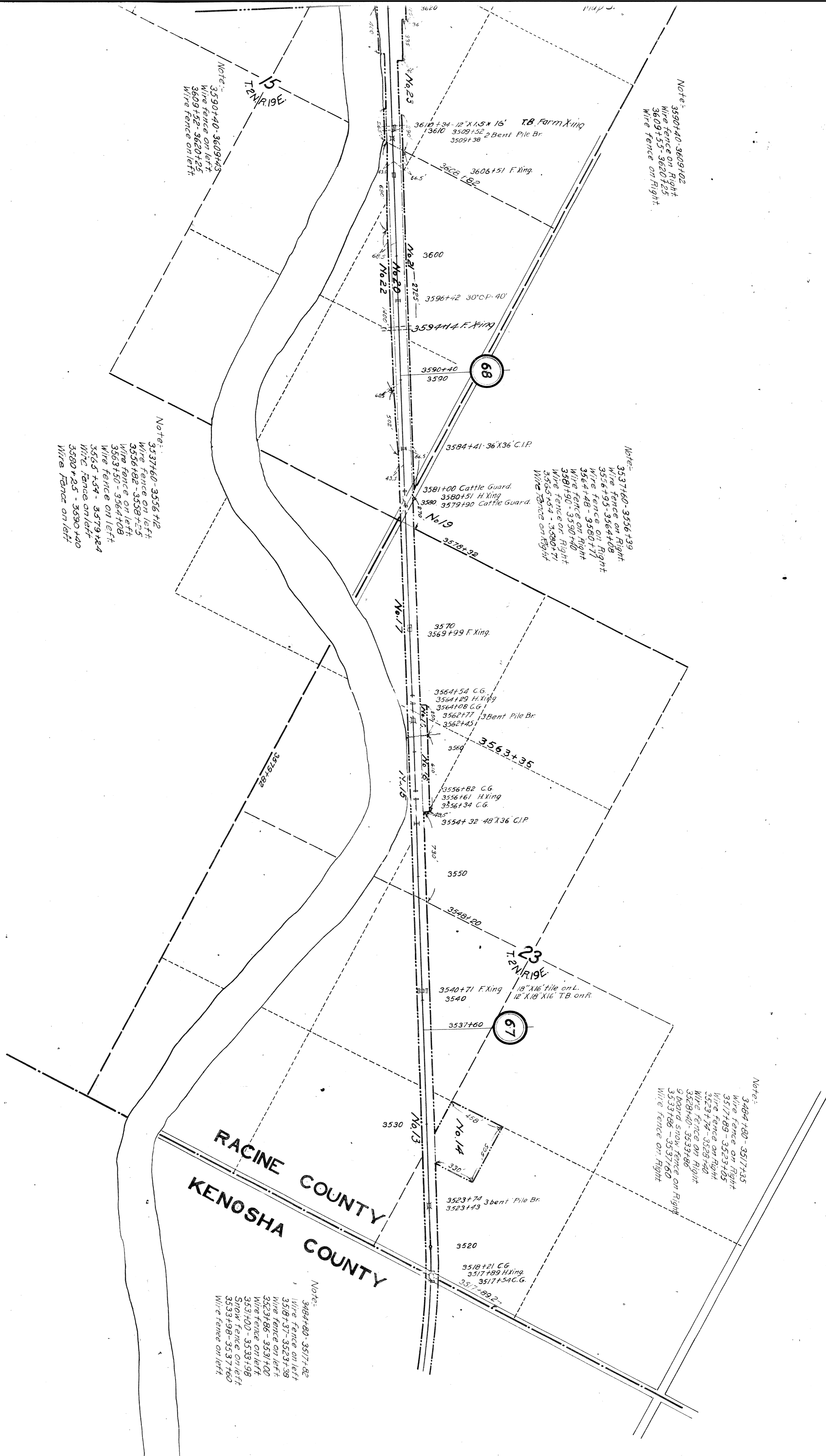

RACINE COUNTY
KENOSHA COUNTY

RIGHT OF WAY AND TRACK MAP

MINNEAPOLIS, ST. PAUL & SAULT STE MARIE RAILWAY CO.
MINNEAPOLIS, ST. PAUL & SAULT STE MARIE RAILWAY CO.
CHICAGO TO ST. PAUL.

RACINE & WALWORTH COUNTIES.

Mile Post 67+1970.8' to Mile Post 84+2888.1'
Station 3517+892 to Station 4465+05
Scale 1"=400 ft. June 14, 1917
Office of Valuation Engineer
Minneapolis, Minn.
Drawn by G. A. ... Traced by M. M. Silverman
Checked by ...



BURLINGTON

MAP S 4 B

MAP S T 4 A

T.3 N. R. 19 E
T.2 N. R. 19 E

33
T.3 N. R. 19 E

NOTE:
3780+00-3785+00
Wire fence on left
3780+00-3800+00
Wire fence on left
3780+00-3800+00
Wire fence on left
3780+00-3800+00
Wire fence on left
3780+00-3800+00
Wire fence on left
3780+00-3800+00
Wire fence on left

NOTE:
3772+00-3775+00
Wire fence on right
3772+00-3775+00
Wire fence on right
3772+00-3775+00
Wire fence on right
3772+00-3775+00
Wire fence on right

NOTE:
3730+00-3735+00
Wire fence on right

NOTE:
3730+00-3735+00
Wire fence on left
3730+00-3735+00
Wire fence on left
3730+00-3735+00
Wire fence on left
3730+00-3735+00
Wire fence on left
3730+00-3735+00
Wire fence on left
3730+00-3735+00
Wire fence on left

NOTE:
3710+00-3715+00
Wire fence on left
3710+00-3715+00
Wire fence on left
3710+00-3715+00
Wire fence on left
3710+00-3715+00
Wire fence on left
3710+00-3715+00
Wire fence on left
3710+00-3715+00
Wire fence on left

NOTE:
3620+00-3625+00
Wire fence on right
3620+00-3625+00
Wire fence on right
3620+00-3625+00
Wire fence on right
3620+00-3625+00
Wire fence on right

NOTE:
3620+00-3625+00
Wire fence on left
3620+00-3625+00
Wire fence on left
3620+00-3625+00
Wire fence on left
3620+00-3625+00
Wire fence on left
3620+00-3625+00
Wire fence on left
3620+00-3625+00
Wire fence on left

9
T.2 N. R. 19 E

10
T.2 N. R. 19 E

6 bent pile Br 3623+04
3623+36
3620+25 Match Mark Map A

4042105 Match Mark Map 6
Map 5

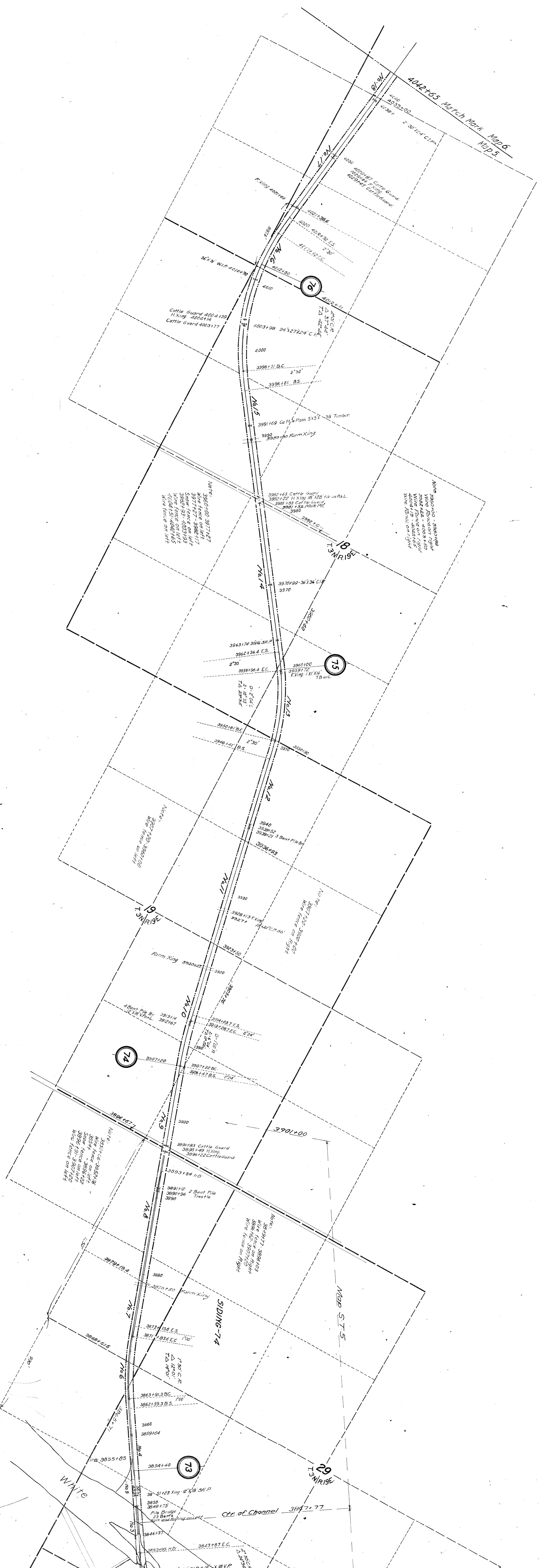

NOTE: 3991.80 - 3997.10
Wire fence on right
3992.12 - 3997.10
3992.12 - 3997.10
3992.12 - 3997.10
Wire fence on right

NOTE: 3961.00 - 3971.27
Wire fence on left
3961.00 - 3971.27
3961.00 - 3971.27
3961.00 - 3971.27
Wire fence on left

NOTE: 3961.00 - 3971.27
Wire fence on right
3961.00 - 3971.27
3961.00 - 3971.27
Wire fence on right

NOTE: 3927.120 - 3930.100
Wire fence on left

NOTE: 3907.120 - 3910.100
Wire fence on right

NOTE: 3923.120 - 3926.100
Wire fence on left
3923.120 - 3926.100
3923.120 - 3926.100
Wire fence on left

NOTE: 3891.120 - 3894.100
Wire fence on right
3891.120 - 3894.100
3891.120 - 3894.100
Wire fence on right

NOTE: 3851.120 - 3854.100
Wire fence on left
3851.120 - 3854.100
3851.120 - 3854.100
Wire fence on left

NOTE: 3841.120 - 3844.100
Wire fence on right
3841.120 - 3844.100
3841.120 - 3844.100
Wire fence on right

44
VARI



RACINE COUNTY
WALWORTH COUNTY

WATERFORD TWP.
ROCHESTER TWP.

HONEYCREEK
Map S-7-6

Note:
4082140-408134
wire fence on left
408134-408134
snow fence on left
408134-408134
wire fence on left
408134-408134
snow fence on left
408134-408134
wire fence on left
408134-408134
snow fence on left
408134-408134
wire fence on left
408134-408134
snow fence on left

Note:
4082145-408131
wire fence on right
408131-408131
snow fence on right
408131-408131
wire fence on right
408131-408131
snow fence on right

Note:
4082165 to 4081108
wire fence on left
4081108-4081108
snow fence on left
4081108-4081108
wire fence on left
4081108-4081108
snow fence on left
4081108-4081108
wire fence on left
4081108-4081108
snow fence on left
4081108-4081108
wire fence on left
4081108-4081108
snow fence on left

4042165 Match Mark. Map 6.
Map 5.

4465+05 Match Mark. Map 8
Map 7

4462+ 29' F' Xing - 15' X 26' File 10' on R.
Plank over ditch on L.

4454+83 3 Bent Pile Br.
4454+52

T.5N
T.4N

WAUKESHA CO. MUKWANAGO TWP.
WALWORTH CO. EAST TROY TWP.

84

4435+60
4434+60

4430+96 F' Xing
4430

4426+20 Farm Xing
4424+26 30' X 31' C.P.

4420+120
4420

T.1
T.100E

4412+00
4410

4402+77 Farm Xing
4402

4394+253 E.S.
4394

4391+863 E.C.
4390

4388+140
4388

4385+140
4385

4382+140
4382

4379+140
4379

4376+140
4376

4373+140
4373

4370+140
4370

4367+140
4367

4364+140
4364

4361+140
4361

4358+140
4358

4355+140
4355

4352+140
4352

4349+140
4349

4346+140
4346

4343+140
4343

4340+140
4340

4337+140
4337

4334+140
4334

4331+140
4331

4328+140
4328

4325+140
4325

4322+140
4322

4319+140
4319

4316+140
4316

4313+140
4313

4310+140
4310

4307+140
4307

4304+140
4304

4301+140
4301

4298+140
4298

4295+140
4295

4292+140
4292

4289+140
4289

4286+140
4286

4283+140
4283

4280+140
4280

4277+140
4277

4274+140
4274

4271+140
4271

4268+140
4268

4265+140
4265

4262+140
4262

4259+140
4259

4256+140
4256

4253+140
4253

4250+140
4250

4247+140
4247

4244+140
4244

4241+140
4241

4238+140
4238

4235+140
4235

4232+140
4232

4229+140
4229

4226+140
4226

4223+140
4223

4220+140
4220

4217+140
4217

4214+140
4214

4211+140
4211

4208+140
4208

4205+140
4205

4202+140
4202

4199+140
4199

4196+140
4196

4193+140
4193

4190+140
4190

4187+140
4187

4184+140
4184

4181+140
4181

4178+140
4178

4175+140
4175

4172+140
4172

4169+140
4169

4166+140
4166

4163+140
4163

4160+140
4160

4157+140
4157

4154+140
4154

4151+140
4151

4148+140
4148

4145+140
4145

4142+140
4142

4139+140
4139

4136+140
4136

4133+140
4133

4130+140
4130

4127+140
4127

4124+140
4124

4121+140
4121

4118+140
4118

4115+140
4115

4112+140
4112

4109+140
4109

4106+140
4106

4103+140
4103

4100+140
4100

4097+140
4097

4094+140
4094

4091+140
4091

4088+140
4088

4085+140
4085

4082+140
4082

4079+140
4079

4076+140
4076

4073+140
4073

4070+140
4070

4067+140
4067

4064+140
4064

4061+140
4061

4058+140
4058

4055+140
4055

4052+140
4052

4049+140
4049

4046+140
4046

4043+140
4043

4040+140
4040

4037+140
4037

4034+140
4034

4031+140
4031

4028+140
4028

4025+140
4025

4022+140
4022

4019+140
4019

4016+140
4016

4013+140
4013

4010+140
4010

4007+140
4007

4004+140
4004

4001+140
4001

3998+140
3998

3995+140
3995

3992+140
3992

3989+140
3989

3986+140
3986

3983+140
3983

3980+140
3980

3977+140
3977

3974+140
3974

3971+140
3971

3968+140
3968

3965+140
3965

3962+140
3962

3959+140
3959

3956+140
3956

3953+140
3953

3950+140
3950

3947+140
3947

3944+140
3944

3941+140
3941

3938+140
3938

3935+140
3935

3932+140
3932

3929+140
3929

3926+140
3926

3923+140
3923

3920+140
3920

3917+140
3917

3914+140
3914

3911+140
3911

3908+140
3908

3905+140
3905

3902+140
3902

3899+140
3899

3896+140
3896

3893+140
3893

3890+140
3890

3887+140
3887

3884+140
3884

3881+140
3881

3878+140
3878

3875+140
3875

3872+140
3872

3869+140
3869

3866+140
3866

3863+140
3863

3860+140
3860

3857+140
3857

3854+140
3854

3851+140
3851

3848+140
3848

3845+140
3845

3842+140
3842

3839+140
3839

3836+140
3836

3833+140
3833

3830+140
3830

3827+140
3827

3824+140
3824

3821+140
3821

3818+140
3818

3815+140
3815

3812+140
3812

3809+140
3809

3806+140
3806

3803+140
3803

3800+140
3800

3797+140
3797

3794+140
3794

3791+140
3791

3788+140
3788

3785+140
3785

3782+140
3782

3779+140
3779

3776+140
3776

3773+140
3773

3770+140
3770

3767+140
3767

3764+140
3764

3761+140
3761

3758+140
3758

3755+140
3755

3752+140
3752

3749+140
3749

3746+140
3746

3743+140
3743

3740+140
3740

3737+140
3737

3734+140
3734

3731+140
3731

3728+140
3728

3725+140
3725

3722+140
3722

3719+140
3719

3716+140
3716

3713+140
3713

3710+140
3710

3707+140
3707

3704+140
3704

3701+140
3701

3698+140
3698

3695+140
3695

3692+140
3692

3689+140
3689

3686+140
3686

3683+140
3683

3680+140
3680

3677+140
3677



WAUKESHA CO.
MUKWONAGO TWP.
TOWN 5 NORTH
TOWN 4 NORTH
EAST TROY TWP.
WALWORTH CO.

Match Mark Map 8 Map 7

4486100
4486105
4486110
4486115
4486120
4486125
4486130
4486135
4486140
4486145
4486150
4486155
4486160
4486165
4486170
4486175
4486180
4486185
4486190
4486195
4486200

4500+40
4500+45
4500+50
4500+55
4500+60
4500+65
4500+70
4500+75
4500+80
4500+85
4500+90
4500+95
4501+00
4501+05
4501+10
4501+15
4501+20
4501+25
4501+30
4501+35
4501+40
4501+45
4501+50
4501+55
4501+60
4501+65
4501+70
4501+75
4501+80
4501+85
4501+90
4501+95

4550+20
4550+25
4550+30
4550+35
4550+40
4550+45
4550+50
4550+55
4550+60
4550+65
4550+70
4550+75
4550+80
4550+85
4550+90
4550+95
4551+00
4551+05
4551+10
4551+15
4551+20
4551+25
4551+30
4551+35
4551+40
4551+45
4551+50
4551+55
4551+60
4551+65
4551+70
4551+75
4551+80
4551+85
4551+90
4551+95

4570+00
4570+05
4570+10
4570+15
4570+20
4570+25
4570+30
4570+35
4570+40
4570+45
4570+50
4570+55
4570+60
4570+65
4570+70
4570+75
4570+80
4570+85
4570+90
4570+95
4571+00
4571+05
4571+10
4571+15
4571+20
4571+25
4571+30
4571+35
4571+40
4571+45
4571+50
4571+55
4571+60
4571+65
4571+70
4571+75
4571+80
4571+85
4571+90
4571+95

4600+00
4600+05
4600+10
4600+15
4600+20
4600+25
4600+30
4600+35
4600+40
4600+45
4600+50
4600+55
4600+60
4600+65
4600+70
4600+75
4600+80
4600+85
4600+90
4600+95
4601+00
4601+05
4601+10
4601+15
4601+20
4601+25
4601+30
4601+35
4601+40
4601+45
4601+50
4601+55
4601+60
4601+65
4601+70
4601+75
4601+80
4601+85
4601+90
4601+95

4630+00
4630+05
4630+10
4630+15
4630+20
4630+25
4630+30
4630+35
4630+40
4630+45
4630+50
4630+55
4630+60
4630+65
4630+70
4630+75
4630+80
4630+85
4630+90
4630+95
4631+00
4631+05
4631+10
4631+15
4631+20
4631+25
4631+30
4631+35
4631+40
4631+45
4631+50
4631+55
4631+60
4631+65
4631+70
4631+75
4631+80
4631+85
4631+90
4631+95

4660+00
4660+05
4660+10
4660+15
4660+20
4660+25
4660+30
4660+35
4660+40
4660+45
4660+50
4660+55
4660+60
4660+65
4660+70
4660+75
4660+80
4660+85
4660+90
4660+95
4661+00
4661+05
4661+10
4661+15
4661+20
4661+25
4661+30
4661+35
4661+40
4661+45
4661+50
4661+55
4661+60
4661+65
4661+70
4661+75
4661+80
4661+85
4661+90
4661+95



Match Mark Map
Map 9

TOWNSHIP 5 NORTH RANGE 19 EAST
TOWNSHIP 6 NORTH RANGE 19 EAST

VERNON TWP
MAUKESHHA TWP

VERNON
MUSKOGEE

Match Mark Map 9

Match Mark Map



33 T.E.N. RISE

34 T.E.N. RISE

OAKDALE
MUSKOGEE CO. W.VA.

MUSKOGEE

Match Mark Map 9

28 T.E.N. RISE

10 T.E.N. RISE

15 T.E.N. RISE

22 T.E.N. RISE

27 T.E.N. RISE

33 T.E.N. RISE

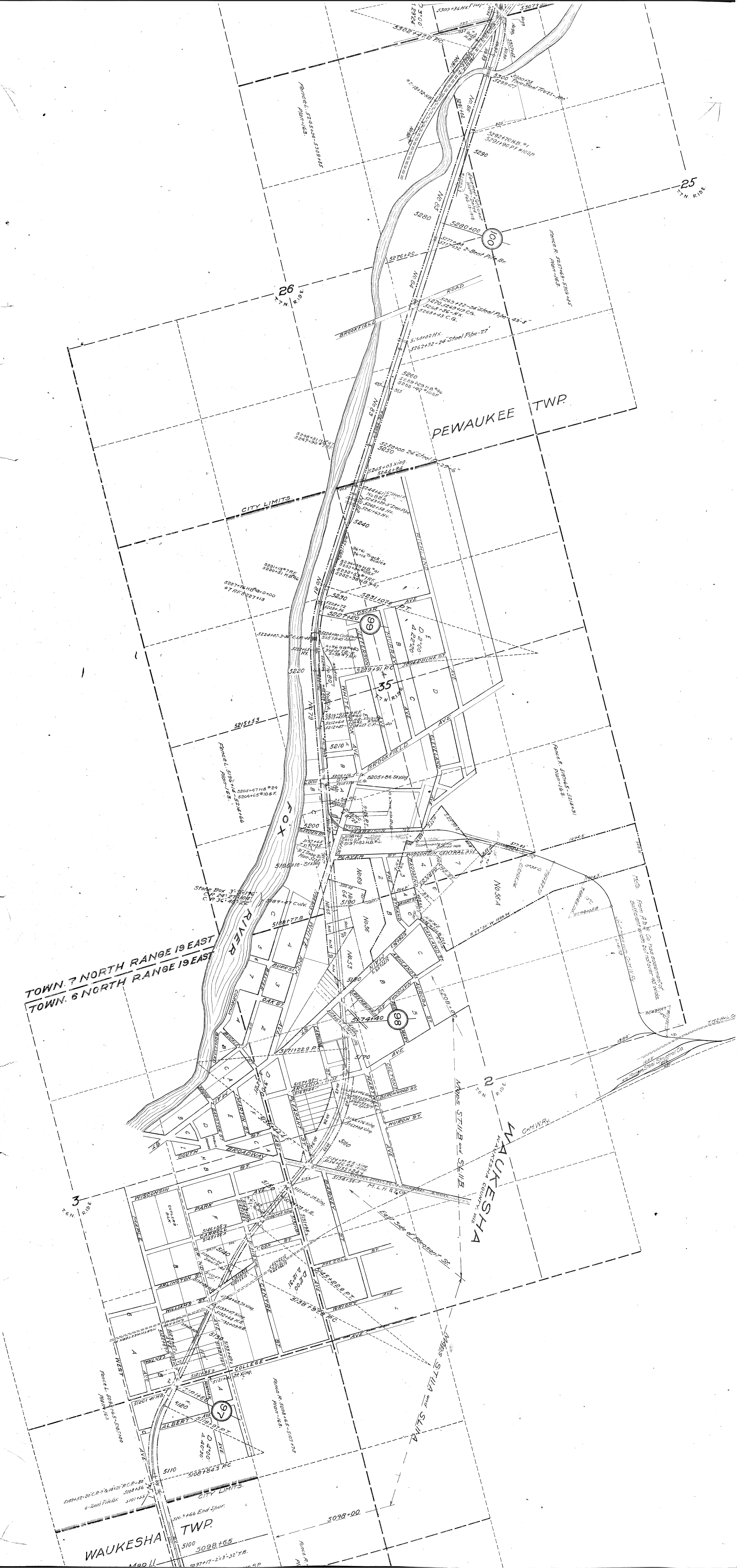

25
T.N. R. 19 E

26
T.N. R. 19 E

PEWAUKEE TWP.

CITY LIMITS

TOWN 7 NORTH RANGE 19 EAST
TOWN 6 NORTH RANGE 19 EAST

WAUKESHA
WISCONSIN COUNTY, WIS.

3
T.N. R. 19 E

WAUKESHA TWP.

MAP II

LISBON TWP.

TOWNSHIP 8 NORTH RANGE 19 EAST
TOWNSHIP 7 NORTH RANGE 19 EAST

PEWAUKEE TWP.

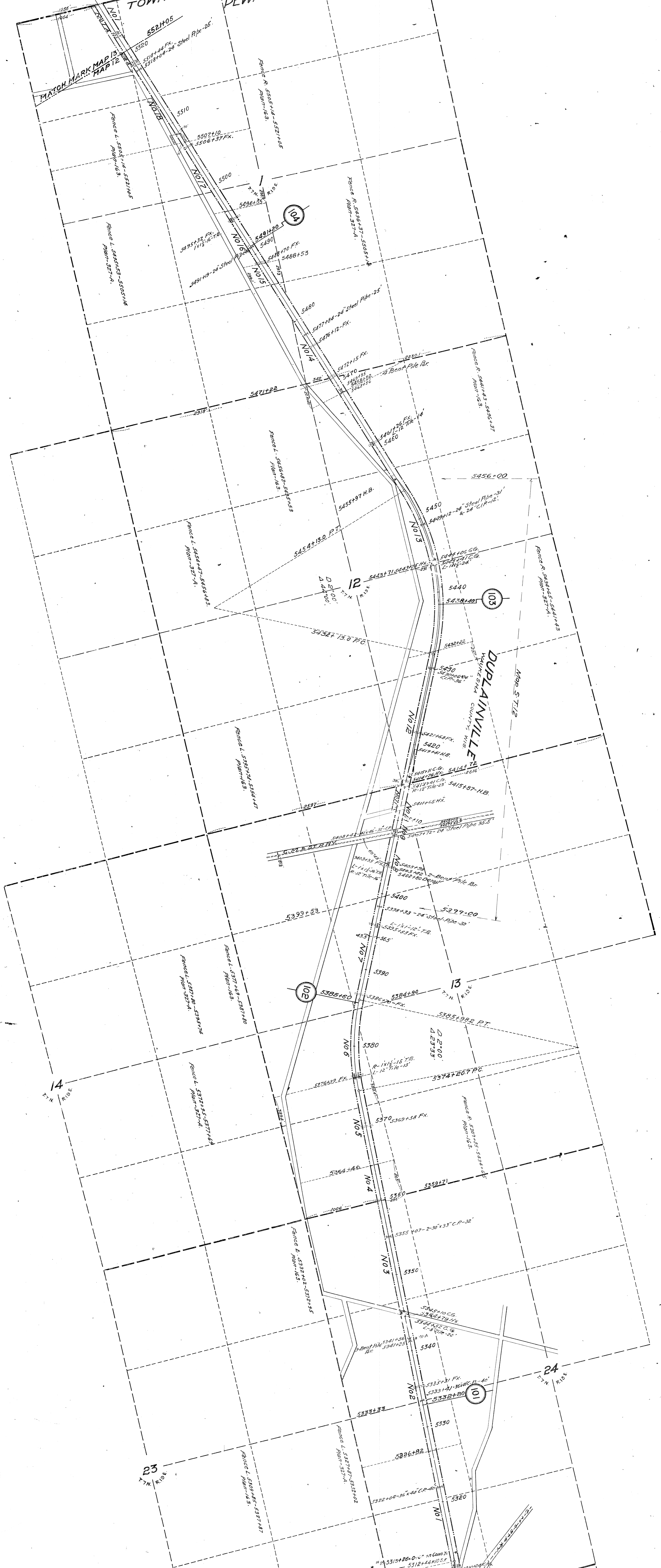

MATCH MARK MAP 13
MAP 12

DUPLAINVILLE
VAUCLIN COUNTY
WIS.

14
T.T.N. RIDE

102

13
T.T.N. RIDE

24
T.T.N. RIDE

23
T.T.N. RIDE

01



TEMPLETON
MAUNESMIA COUNTY

LISBON TWP.
TOWNSHIP 8 NORTH RANGE 19 EAST
TOWNSHIP 7 NORTH RANGE 19 EAST
PEWAUKEE TWP.

MATCH MARK MAP 13
MAP 12

14
13
23
24
26
25
36

STELLAE PT.
STELLAE ST. 1/2\"/>
No. 14
No. 13
No. 23
No. 24
No. 26
No. 25
No. 36
TEMPLETON
MAUNESMIA COUNTY
LISBON TWP.
TOWNSHIP 8 NORTH RANGE 19 EAST
TOWNSHIP 7 NORTH RANGE 19 EAST
PEWAUKEE TWP.
MILWAUKEE & LISBON
PLANK ROAD
No. 10
No. 1
No. 2
No. 3
No. 4
No. 5
No. 6
No. 7
No. 8
No. 9

5720
5710+27
5710
5700
5690
5680
5670
5660
5650
5640
5630
5620
5610
5600
5590
5580
5570
5560
5550
5540
5530
5520
5510
5500
5490
5480
5470
5460
5450
5440
5430
5420
5410
5400
5390
5380
5370
5360
5350
5340
5330
5320
5310
5300
5290
5280
5270
5260
5250
5240
5230
5220
5210
5200
5190
5180
5170
5160
5150
5140
5130
5120
5110
5100
5090
5080
5070
5060
5050
5040
5030
5020
5010
5000





MATCH MARK MAP 16
MAP 15

ST. HUBERTS
WASHINGTON CO. HIGHWAY

Map ST 15

3
RISE

2
RISE

10
RISE

15
RISE

14
RISE

22
RISE

23
RISE

26

113

115

114

113

6157.74
6154.65
6151.83 C.P. 36°40'17"
6150
6143.39 F.X.
6140
6133.06 C.P. 36°40'17"
6131.03 C.G.
6128.72 F.X. TIE P. 12°16'14"
6124.80
6120
6110
6109.63 Cattle Pass 5'5'64"
6107.30 F.X.
6100
6099.52 C.I.P. 48'57"
6091.54
6089.393 PT
6080.4044
6087.827 PC
6087.41 F.X. TIE P. 11°12' R.R.L.
6080
6078.34
6075.75 Cattle Pass 5'5'55"
6072.00
6070
6065.18
6063.12 F.X. TIE P. 12°16'14"
6051.81
6044.77 F.X. TIE P. 12°16'14"
6040
6038.33
6035.97 C.I.P. 24'48"
6030
6025.72 Br. End
6024.77 End of 7 Bent Pile Br.
6020
6019.95 PT
6018.183 R.L.
6017.00
6015.50
6014.817 PC
6014.551 PC
6010
6002.00 C.P. 36°40'16"
6000
5998.44
5990.33 Steel P. 48'378"
5990
5985.66 C.G.
5985.71 T.R. TIE P. 12°16'14"
5985.10 C.G.
5980.78 Steel P. 24'35"
5980
5972.13
5970
5966.40
5960
5959.87
5956.087 PT
5952.34 F.X. TIE P. 12°16'14"
5950
5945.79 F.X. TIE P. 15'26"
5943.45

ACKERVILLE
WASHINGTON COUNTY, MISS.
MATCH MARK MAP 17
MAP 16



TOWNSHIP 10 NORTH
RANGE 9 NORTH
RANGE 19 EAST

POLK-TWP
RICHFIELD-TWP

MATCH MARK MAP 15
MAP 15

RUBY JUNCTION
WASHINGTON COUNTY, MISS.





6775+64 7 Bent Pile Br.
6774+79

4 Bent Pile Br.
6744+74
6744+31

6 Bent Pile Br.
6720+16
6727+32 Hy X Under

7 Bent Pile Br.
6689+07
6688+20 Hy X Under

4 Bent Pile Br.
6659+42
6658+76

6621+87 C of Overhead Hy Br.
Bridge renewed in kind, Feb. 1918.

FENCE L. 6745+11, 6708+25
P.M. 326.0

FENCE R. 6720+13, 6704+25
P.M. 326.0 E

FENCE L. 6720+16, 6744+19
P.M. 326.0 E

FENCE R. 6770+05, 6727+44
P.M. 326.0

TOWNSHIP 10 NORTH
RANGE 18 EAST
TOWNSHIP 11 NORTH
RANGE 18 EAST
HARTFORD-TWP.
HARTFORD-TWP.

Old Line -
D.O. 30'
A. 23.50'
New Line -
D.O. 30'
A. 23.50'

MATCH MARK

TOWNSHIP 12 NORTH RANGE 18 EAST
TOWNSHIP 11 NORTH RANGE 18 EAST





MATCH MARK MAP 1

FENCE L. 7200-7200-7220-7220-7200-7200

7198+826 P.T.

WISCONSIN

WISCONSIN

CO. COUNTY

WASHINGTON COUNTY

RANGE 18 EAST
RANGE 17 EAST

MARSH
WASHINGTON CO WIS

TOWNSHIP 12 NORTH
TOWNSHIP 11 NORTH

MATCH MARK MAP 20
MAP 19

133

134

135

135

136

132

6690

R. 18

R. 18

R. 19

R. 20

R. 21

R. 22

R. 23

MATCH MARK MAP 22 MAP 21

TOWNSHIP 13 NORTH RANGE 17 EAST
TOWNSHIP 12 NORTH RANGE 17 EAST

LOMIRA

THERESA

THERESA
DOUGLASS COUNTY, WIS.

MILL POND





MATCH MARK MAP 22

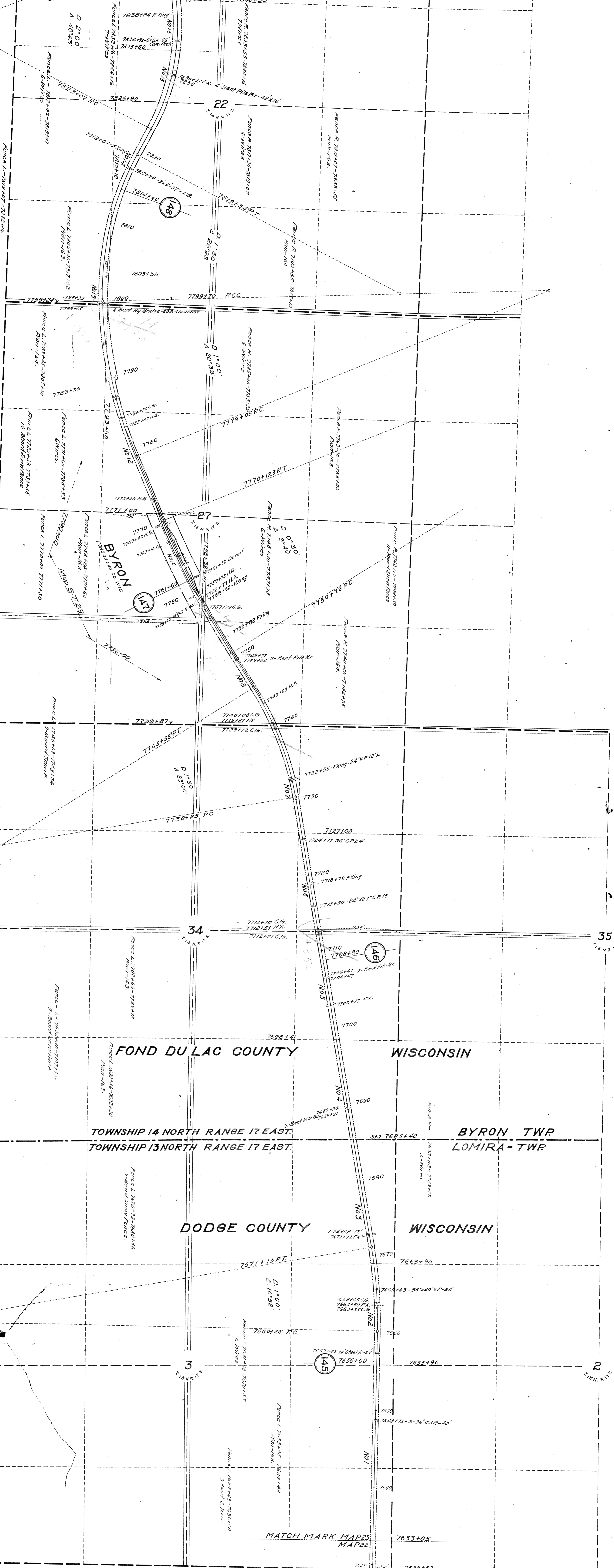

FOND DU LAC COUNTY WISCONSIN

TOWNSHIP 14 NORTH RANGE 17 EAST. BYRON TWP LOMIRA - TWP

DODGE COUNTY WISCONSIN

MATCH MARK MAP 23
MAP 22

MATCH MARK MAY 21

34

TOWNSHIP 15 NORTH RANGE 17 EAST
TOWNSHIP 14 NORTH RANGE 17 EAST

FOND DU LAC - TWP
BYRON - TWP

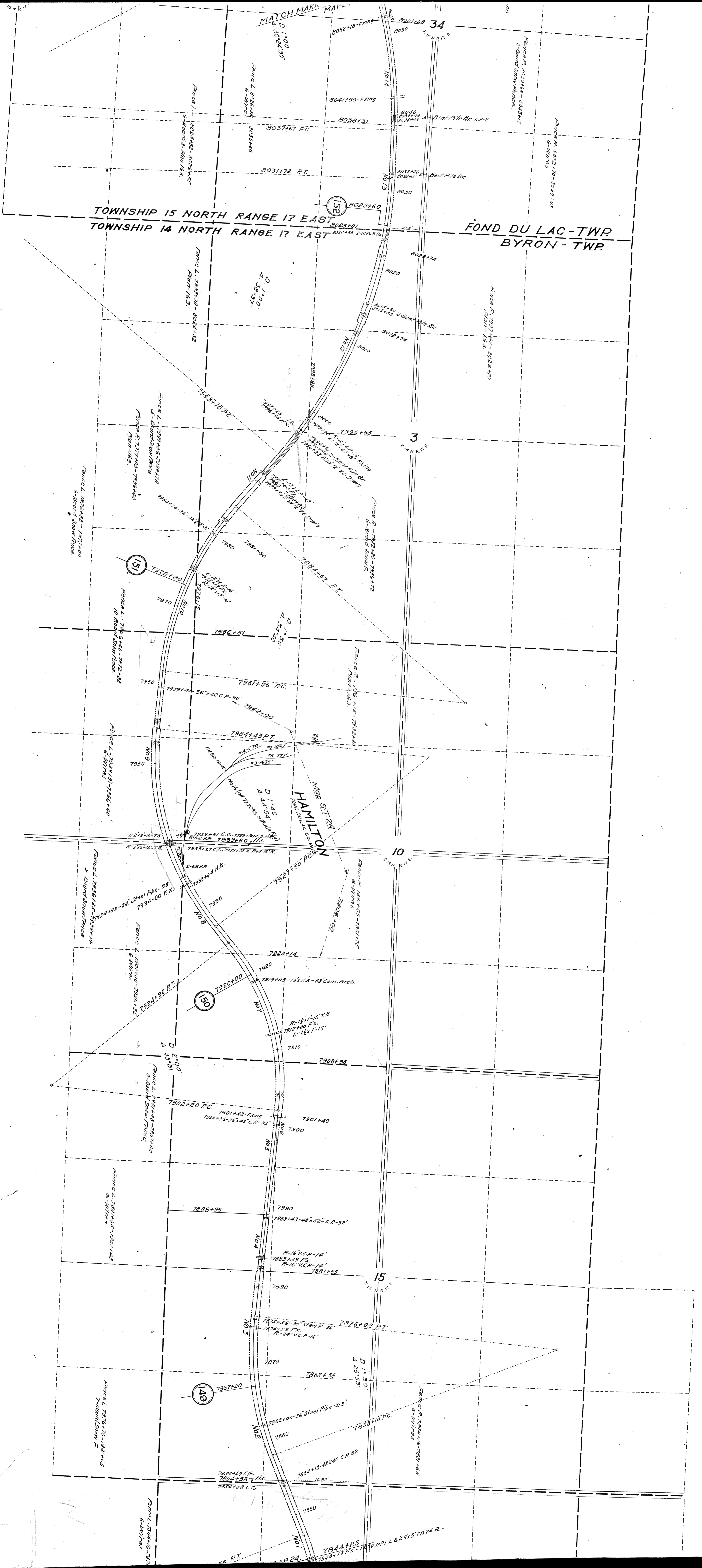

VAL. SEC. No. 1
WISCONSIN.

CITY LIMITS

21
T.I.S.N. R.I.T.E.

22
T.I.S.N. R.I.T.E.

28
T.I.S.N. R.I.T.E.

27
T.I.S.N. R.I.T.E.

VALLEY SIDING
FOND DU LAC CO. WIS.

155

154

153

Fence L. 8178+81 - 8187+27
Plan-163.

Fence R. 8179+14 - 8187+27
Plan-163.

Fence L. 8125+42 - 8176+52
6-Wires.

Fence R. 8116+57 - 8177+60
6-Wires.

Fence L. 8117+31 - 8125+42.
Plan-163.

Fence 8116+48 - 8117+31
4-1/2-5-Fence.

Fence 8108+38 - 8116+48
9-Board Snow Fence

32 Panels Snow Fence

Fence L. 8097+27 - 8101+33
Plan-165.

74 Pls of Snow Fence.

23 Panels Snow Fence

Fence L. 8068+00 - 8097+27
10-Board S. Fence.

Fence R. 8055+45 - 8071+00
5-Wires

Fence R. 8045+17 - 8055+45
6-Wires

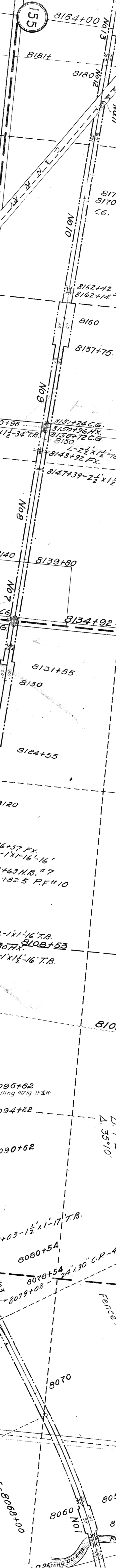

8170+63 - 1/2\"/>

8162+42 3-Bent Pole Br.
8162+12 5/8\"/>

8151+24 C.G.
8150+56 H.K.
8150+72 C.G.
8130
8148+92 F.K.
8147+39 - 2 1/2\"/>

8134+92 H.K. L=12\"/>

8115+62 5 P.F. #10

8108+53

8103+10 P.T.

8096+62

8090+62

8083+03 - 1/2\"/>

8080+54

8078+54

8076+72 P.C.

8060

8055+45

8075+54

8068+00 P.T.

8059+68

8057+68

8057+50

8056+70 2-Cont. Arches.

8055+45

RIVER