

End of Val. Sec. No 1
TOWN 34 N. RANGE 9 W.
Begin of Val. Sec. No 2

Match Mark

Note: Right of Way for road both sides from
Plan No. 163

WEVER HUBBARD

114

115

116

117

15

10

MAP S-1

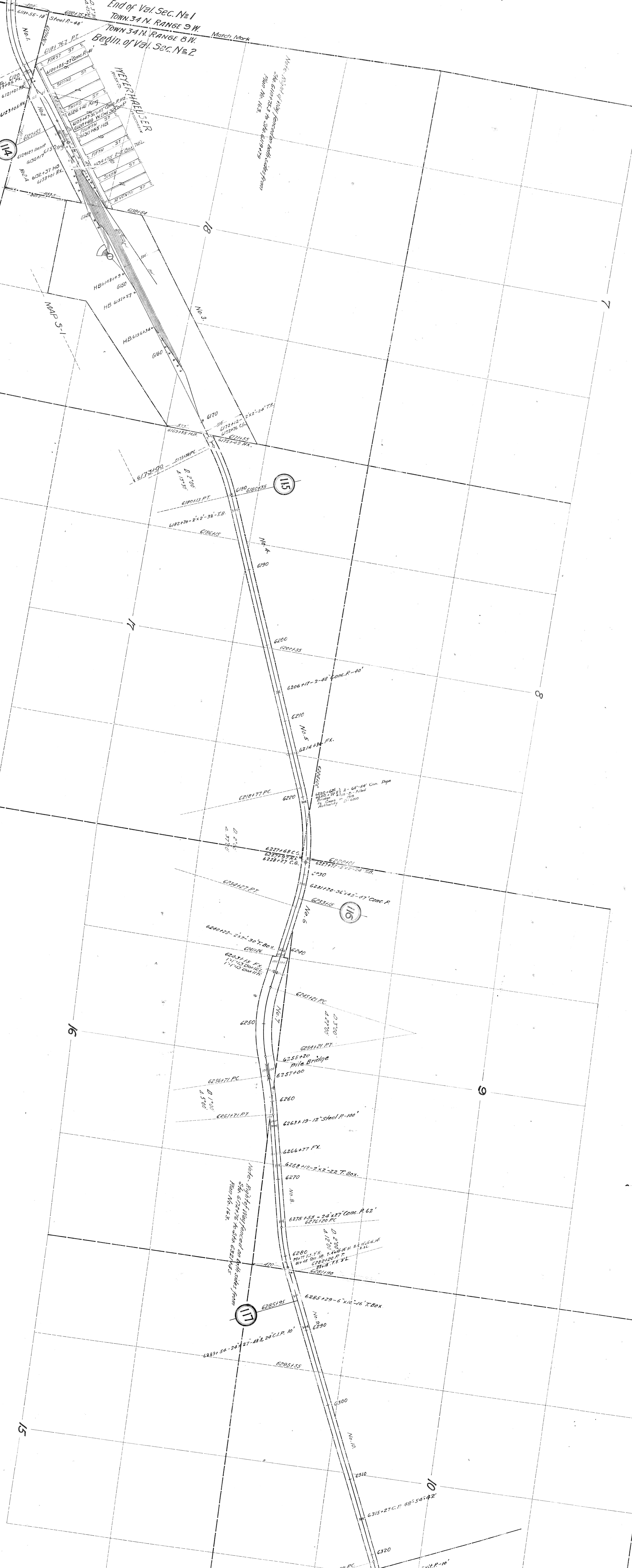

Note: Right of Way for road both sides from
Plan No. 163

Note: Right of Way for road both sides from
Plan No. 163

Note: Right of Way for road both sides from
Plan No. 163

Note: Right of Way for road both sides from
Plan No. 163

Note: Right of Way for road both sides from
Plan No. 163

Note: Right of Way for road both sides from
Plan No. 163

Note: Right of Way for road both sides from
Plan No. 163



Match Mark Map 2
Map 3

122

123

124

125

Match Mark Map 3
Map 4

LOT 1
LOT 2
LOT 3
LOT 4
LOT 5
LOT 6

CHIPPENAW
River

THORNAPPLE SPIUR

Note - Right of Way fenced on both sides from
Sta. 6553+65.3 to Sta. 6744+55.3
Plan No. 165.

3-125 Thru Riveted Trusses Plan 7599
Concrete Foundations-Plan No. 7530.
Chippewa River

Pile Trestle
6617+17
6618+14

Pile Trestle
6724+74
6728+90

Pile Trestle
6730+52
6730+67

6730+36-12'x2'-26 T.Box

6653+75-12' Conc. P-31'
6655+55

6658+77-12' Conc. P-33'
6660

6668+83-32'x38' Conc. P-41'
6670

6677+76-12' Conc. P-33'
6680

6686+51-30'x23' Conc. P-41'
6690

6695+62-12' Conc. P-33'
6700

6702+24-24'x27' Conc. P-41'
6710

6717+73-30' C.I.P-43'
6720

6733+55 R.C.C.
6730

6738+36-12'x2'-26 T.Box
6740

6744+55 R.C.C.
6750

6530
6540
6550
6560
6570
6580
6590
6600
6610
6620
6630
6640
6650
6660
6670
6680
6690
6700
6710
6720
6730

6537+37
6546+79
6549+16
6549+16
6557+97
6558+68
6564+51.7
6568+24.2
6570+150
6571+47
6576+706-18 C.I.P-67
6587+23 R.C.C.
6588+21 R.C.C.
6588+21 R.C.C.
6595+86-24 C.I.P-63
6597+286 P.T.
6597+23 R.C.C.
6602+75
6617+17
6624+40 R.C.C.
6631+84 P.T.
6640
6643+39 R.C.C.
6653+75-12' Conc. P-31'
6655+55
6658+77-12' Conc. P-33'
6660
6668+83-32'x38' Conc. P-41'
6670
6677+76-12' Conc. P-33'
6680
6686+51-30'x23' Conc. P-41'
6690
6695+62-12' Conc. P-33'
6700
6702+24-24'x27' Conc. P-41'
6710
6717+73-30' C.I.P-43'
6720
6724+74 Pile Trestle
6728+90
6730
6730+52
6730+67
6733+55 R.C.C.
6730
6738+36-12'x2'-26 T.Box
6740
6744+55 R.C.C.
6750

6530
6540
6550
6560
6570
6580
6590
6600
6610
6620
6630
6640
6650
6660
6670
6680
6690
6700
6710
6720
6730

6530
6540
6550
6560
6570
6580
6590
6600
6610
6620
6630
6640
6650
6660
6670
6680
6690
6700
6710
6720
6730

6530
6540
6550
6560
6570
6580
6590
6600
6610
6620
6630
6640
6650
6660
6670
6680
6690
6700
6710
6720
6730

6530
6540
6550
6560
6570
6580
6590
6600
6610
6620
6630
6640
6650
6660
6670
6680
6690
6700
6710
6720
6730

6530
6540
6550
6560
6570
6580
6590
6600
6610
6620
6630
6640
6650
6660
6670
6680
6690
6700
6710
6720
6730

6530
6540
6550
6560
6570
6580
6590
6600
6610
6620
6630
6640
6650
6660
6670
6680
6690
6700
6710
6720
6730

6530
6540
6550
6560
6570
6580
6590
6600
6610
6620
6630
6640
6650
6660
6670
6680
6690
6700
6710
6720
6730

6530
6540
6550
6560
6570
6580
6590
6600
6610
6620
6630
6640
6650
6660
6670
6680
6690
6700
6710
6720
6730

6530
6540
6550
6560
6570
6580
6590
6600
6610
6620
6630
6640
6650
6660
6670
6680
6690
6700
6710
6720
6730

6530
6540
6550
6560
6570
6580
6590
6600
6610
6620
6630
6640
6650
6660
6670
6680
6690
6700
6710
6720
6730

6530
6540
6550
6560
6570
6580
6590
6600
6610
6620
6630
6640
6650
6660
6670
6680
6690
6700
6710
6720
6730

6530
6540
6550
6560
6570
6580
6590
6600
6610
6620
6630
6640
6650
6660
6670
6680
6690
6700
6710
6720
6730

6530
6540
6550
6560
6570
6580
6590
6600
6610
6620
6630
6640
6650
6660
6670
6680
6690
6700
6710
6720
6730

6530
6540
6550
6560
6570
6580
6590
6600
6610
6620
6630
6640
6650
6660
6670
6680
6690
6700
6710
6720
6730

6530
6540
6550
6560
6570
6580
6590
6600
6610
6620
6630
6640
6650
6660
6670
6680
6690
6700
6710
6720
6730

6530
6540
6550
6560
6570
6580
6590
6600
6610
6620
6630
6640
6650
6660
6670
6680
6690
6700
6710
6720
6730

6530
6540
6550
6560
6570
6580
6590
6600
6610
6620
6630
6640
6650
6660
6670
6680
6690
6700
6710
6720
6730

6530
6540
6550
6560
6570
6580
6590
6600
6610
6620
6630
6640
6650
6660
6670
6680
6690
6700
6710
6720
6730

6530
6540
6550
6560
6570
6580
6590
6600
6610
6620
6630
6640
6650
6660
6670
6680
6690
6700
6710
6720
6730

6530
6540
6550
6560
6570
6580
6590
6600
6610
6620
6630
6640
6650
6660
6670
6680
6690
6700
6710
6720
6730

6530
6540
6550
6560
6570
6580
6590
6600
6610
6620
6630
6640
6650
6660
6670
6680
6690
6700
6710
6720
6730

6530
6540
6550
6560
6570
6580
6590
6600
6610
6620
6630
6640
6650
6660
6670
6680
6690
6700
6710
6720
6730

6530
6540
6550
6560
6570
6580
6590
6600
6610
6620
6630
6640
6650
6660
6670
6680
6690
6700
6710
6720
6730

6530
6540
6550
6560
6570
6580
6590
6600
6610
6620
6630
6640
6650
6660
6670
6680
6690
6700
6710
6720
6730

6530
6540
6550
6560
6570
6580
6590
6600
6610
6620
6630
6640
6650
6660
6670
6680
6690
6700
6710
6720
6730

6530
6540
6550
6560
6570
6580
6590
6600
6610
6620
6630
6640
6650
6660
6670
6680
6690
6700
6710
6720
6730

6530
6540
6550
6560
6570
6580
6590
6600
6610
6620
6630
6640
6650
6660
6670
6680
6690
6700
6710
6720
6730

6530
6540
6550
6560
6570
6580
6590
6600
6610
6620
6630
6640
6650
6660
6670
6680
6690
6700
6710
6720
6730

RANGE-7 W.
RANGE-6 W.

SPUR 126

127

128

129

Note: Right of Way fenced on both sides from Sta. 6744+50.3 to Sta. 6935+07.5
Plan No. 143.

Note: Right of Way fenced on both sides from Sta. 6935+07.5 to Sta. 6982+76.15
Plan No. 143.

ADDITION

STATION	WIDTH
6935+07.5	30
6935+12.5	30
6935+17.5	30
6935+22.5	30
6935+27.5	30
6935+32.5	30
6935+37.5	30
6935+42.5	30
6935+47.5	30
6935+52.5	30
6935+57.5	30
6935+62.5	30
6935+67.5	30
6935+72.5	30
6935+77.5	30
6935+82.5	30
6935+87.5	30
6935+92.5	30
6935+97.5	30
6936+02.5	30
6936+07.5	30
6936+12.5	30
6936+17.5	30
6936+22.5	30
6936+27.5	30
6936+32.5	30
6936+37.5	30
6936+42.5	30
6936+47.5	30
6936+52.5	30
6936+57.5	30
6936+62.5	30
6936+67.5	30
6936+72.5	30
6936+77.5	30
6936+82.5	30
6936+87.5	30
6936+92.5	30
6936+97.5	30
6937+02.5	30
6937+07.5	30
6937+12.5	30
6937+17.5	30
6937+22.5	30
6937+27.5	30
6937+32.5	30
6937+37.5	30
6937+42.5	30
6937+47.5	30
6937+52.5	30
6937+57.5	30
6937+62.5	30
6937+67.5	30
6937+72.5	30
6937+77.5	30
6937+82.5	30
6937+87.5	30
6937+92.5	30
6937+97.5	30
6938+02.5	30
6938+07.5	30
6938+12.5	30
6938+17.5	30
6938+22.5	30
6938+27.5	30
6938+32.5	30
6938+37.5	30
6938+42.5	30
6938+47.5	30
6938+52.5	30
6938+57.5	30
6938+62.5	30
6938+67.5	30
6938+72.5	30
6938+77.5	30
6938+82.5	30
6938+87.5	30
6938+92.5	30
6938+97.5	30



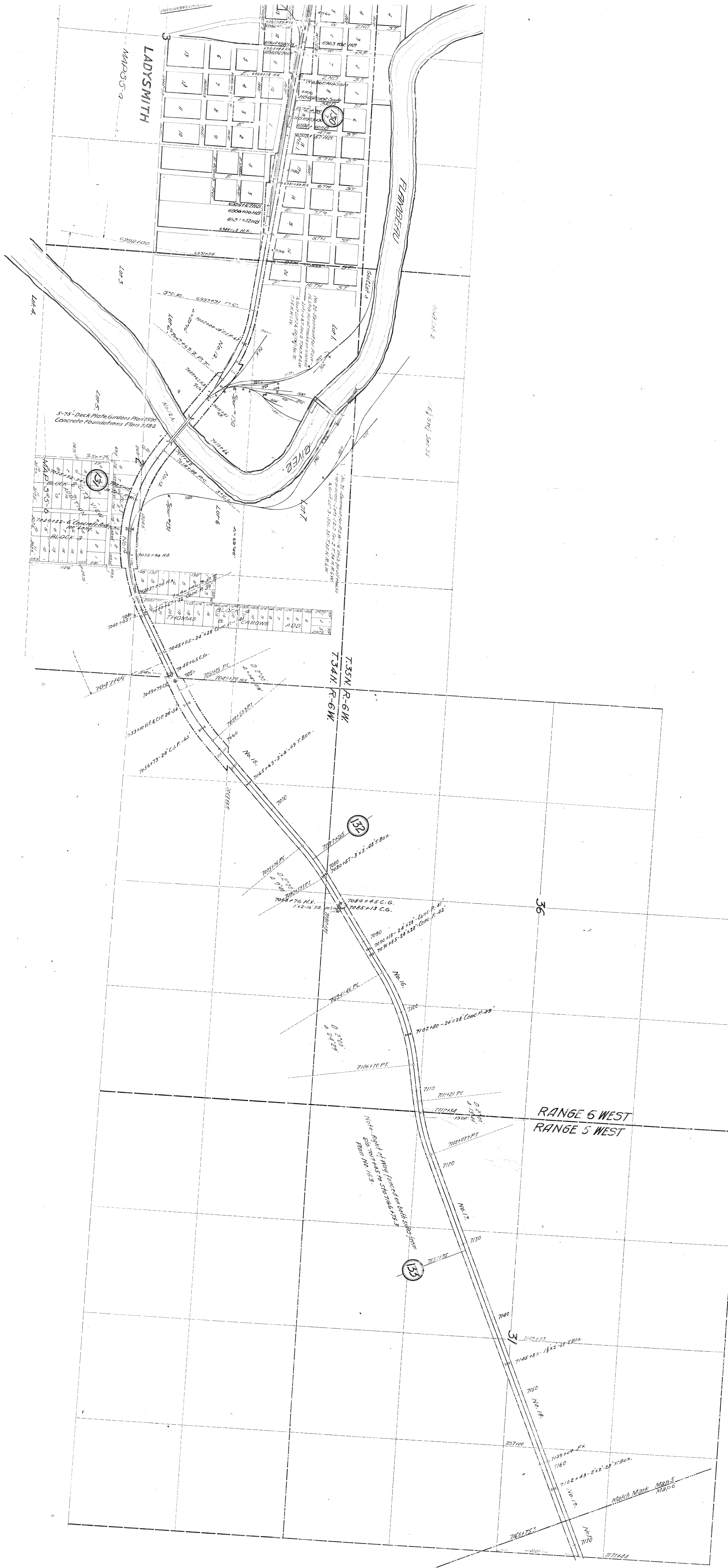

LADYSMITH

FLAMINGO

MAP 5-0

5-75 Deck Plate Girders Plain 1530
Concrete Foundations Plain 1532

T.35N R.6W
T.34N R.6W

RANGE 6 WEST
RANGE 5 WEST

Match Mark MAP 5
MAP 6

Note: Right of Way fenced on both sides from
Plan No. 153

MAP 5-0

1	2	3	4	5	6	7	8	9	10	11	12	13	14	15	16	17	18	19	20	21	22	23	24	25	26	27	28	29	30	31	32	33	34	35	36	37	38	39	40	41	42	43	44	45	46	47	48	49	50	51	52	53	54	55	56	57	58	59	60	61	62	63	64	65	66	67	68	69	70	71	72	73	74	75	76	77	78	79	80	81	82	83	84	85	86	87	88	89	90	91	92	93	94	95	96	97	98	99	100
---	---	---	---	---	---	---	---	---	----	----	----	----	----	----	----	----	----	----	----	----	----	----	----	----	----	----	----	----	----	----	----	----	----	----	----	----	----	----	----	----	----	----	----	----	----	----	----	----	----	----	----	----	----	----	----	----	----	----	----	----	----	----	----	----	----	----	----	----	----	----	----	----	----	----	----	----	----	----	----	----	----	----	----	----	----	----	----	----	----	----	----	----	----	----	----	----	----	----	-----

THOMAS

1	2	3	4	5	6	7	8	9	10	11	12	13	14	15	16	17	18	19	20	21	22	23	24	25	26	27	28	29	30	31	32	33	34	35	36	37	38	39	40	41	42	43	44	45	46	47	48	49	50	51	52	53	54	55	56	57	58	59	60	61	62	63	64	65	66	67	68	69	70	71	72	73	74	75	76	77	78	79	80	81	82	83	84	85	86	87	88	89	90	91	92	93	94	95	96	97	98	99	100
---	---	---	---	---	---	---	---	---	----	----	----	----	----	----	----	----	----	----	----	----	----	----	----	----	----	----	----	----	----	----	----	----	----	----	----	----	----	----	----	----	----	----	----	----	----	----	----	----	----	----	----	----	----	----	----	----	----	----	----	----	----	----	----	----	----	----	----	----	----	----	----	----	----	----	----	----	----	----	----	----	----	----	----	----	----	----	----	----	----	----	----	----	----	----	----	----	----	----	-----

CHARLES

1	2	3	4	5	6	7	8	9	10	11	12	13	14	15	16	17	18	19	20	21	22	23	24	25	26	27	28	29	30	31	32	33	34	35	36	37	38	39	40	41	42	43	44	45	46	47	48	49	50	51	52	53	54	55	56	57	58	59	60	61	62	63	64	65	66	67	68	69	70	71	72	73	74	75	76	77	78	79	80	81	82	83	84	85	86	87	88	89	90	91	92	93	94	95	96	97	98	99	100
---	---	---	---	---	---	---	---	---	----	----	----	----	----	----	----	----	----	----	----	----	----	----	----	----	----	----	----	----	----	----	----	----	----	----	----	----	----	----	----	----	----	----	----	----	----	----	----	----	----	----	----	----	----	----	----	----	----	----	----	----	----	----	----	----	----	----	----	----	----	----	----	----	----	----	----	----	----	----	----	----	----	----	----	----	----	----	----	----	----	----	----	----	----	----	----	----	----	----	-----

36

153

31

31

31



TOWNSHIP 35 N. RANGE 5 W.
TOWNSHIP 35 N. RANGE 4 W.

Note - Right of Way fenced on both sides from Sta. 7377+63 to Sta. 7557+46 Plan No. 164.

Note - Right of Way fenced on both sides from Sta. 7547+00 to Sta. 7588+23 Plan No. 165.

GLEN FLORA
RUSH CO. WISCONSIN

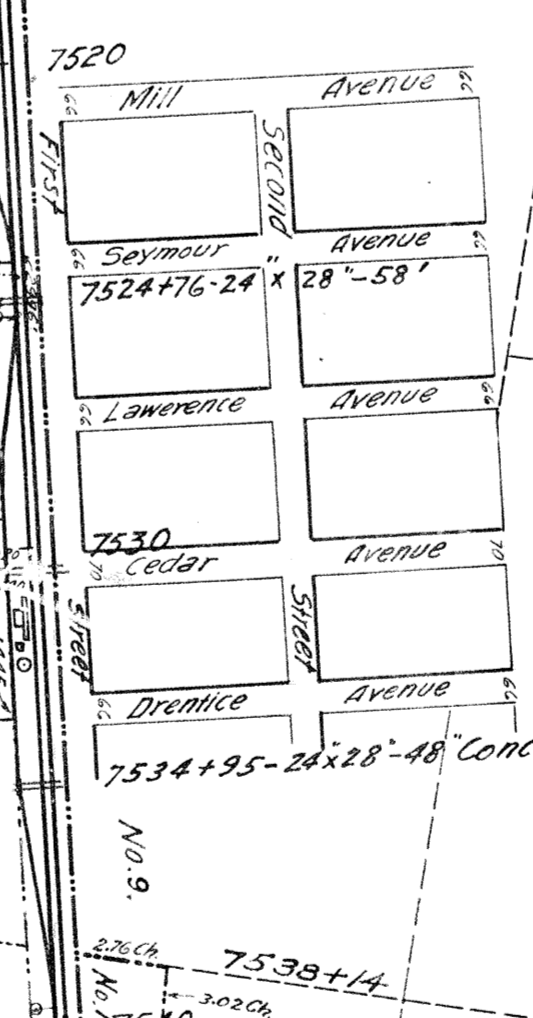

7380
7390
7400
7410
7420
7430
7440
7450
7460
7470
7480
7490
7500
7510
7520
7530
7540
7550
7560
7570
7580

138

139

140

141

25

30

29

19

20

28

21

MAP 5-7

MAP 7

7588+23

2

20

(146)

No. 1

7807.56

7810

7811+20-2'-48" Conc. P.-47'

No. 2

7820

7830

No. 3

7840

7842+05 Fx.

7846.75

7849+66-2'-48" Conc. P. 58'

7850

7858+61-2' x 27'-39" Conc. P.

7860

No. 4

7870

7872+70 C.G.

7873+49 C.G.

7879+07

7873+08-2'-11'-18" T.B. 10 H.H.

7880

7885+80-2 1/2' x 3'-31" T.B.

7890

No. 5

7900

7907+07-12" Conc. P.-32'

7909+13 Fx.

7910

7912+53.5

7920 7920+25-18' x 26'-40" Conc. P.

7921+39 H.B.

7925+17

7925+19

7930

7931+06-1 1/2' x 2'-29" T.B.

7940

7950

7953+03-12" Conc. P.-35'

7960

7967+99-2' x 2'-27" T.B.

7968+91 C.G.

7970

7971+78 H.B.

7975+27

7976+28 H.B.

7976+28 H.B.

7976+28 H.B.

7976+28 H.B.

7976+28 H.B.

Note - Right of Way removed on both sides from
the 2000' x 316' Sp. 1564'-3'

(147)

15

(148)

15

(149)

HAWKINS
MICH. CO. MICHIGAN

MAP 5-9

(150)

Match Mark 1182 9
1182 10
8020+00
8020+10
8020+20
8020+30
8020+40
8020+50
8020+60
8020+70
8020+80
8020+90
8020+100
8020+110
8020+120
8020+130
8020+140
8020+150
8020+160
8020+170
8020+180
8020+190
8020+200
8020+210
8020+220
8020+230
8020+240
8020+250
8020+260
8020+270
8020+280
8020+290
8020+300
8020+310
8020+320
8020+330
8020+340
8020+350
8020+360
8020+370
8020+380
8020+390
8020+400
8020+410
8020+420
8020+430
8020+440
8020+450
8020+460
8020+470
8020+480
8020+490
8020+500

8023+00 C.G.
8023+10 H.B.
8023+25 C.G.

Mark Mark Map 10
80158 PC
80158 PT
80158

Note - Right of Way fence on both sides from Sta. 80142.75 to Sta. 80254.40 Plan No. 154

80259-90 C.G.
80301.62 T.X.
80301.61 G.G.

80361.48-2-48'-52" Conc. P. 49'

80461.43 PC
80531.69 T.P.T.
80561.50

80591.39-24'x28'-4" Conc. P. 5060

RUSK COUNTY
TOWN 35 N. RANGE 3 W.
TOWN 35 N. RANGE 2 W.
PRICE COUNTY

80361.22-2-48'x52" Conc. P. 46'

Note - Right of Way fence on left side from Sta. 80361.40 to Sta. 80394.40 Plan No. 153
Note - Right of Way fence on right side from Sta. 80361.40 to Sta. 80394.40 Plan No. 154

81031.40 C.G.
81101.25 C.S.

81131.55-2-48'x52'-55" Conc. P. 8120

81171.25 C.G.

81331.67
SPUR # 152

8141.59 H.K.

81501.68 C.G.

81521.14-24'x24"-Conc. P. 41'

81691.51-36'x40'-40" Conc. P. 8170

81741.45 PC
81801.03 T.P.T.

Note - Right of Way fence on both sides from Sta. 81691.50 to Sta. 81725.75 Plan No. 154

81861.47

81901.77

81991.12-3'x3'-27' T.S.
8200

82041.72

82221.73
24'x28" Conc. P. 40'

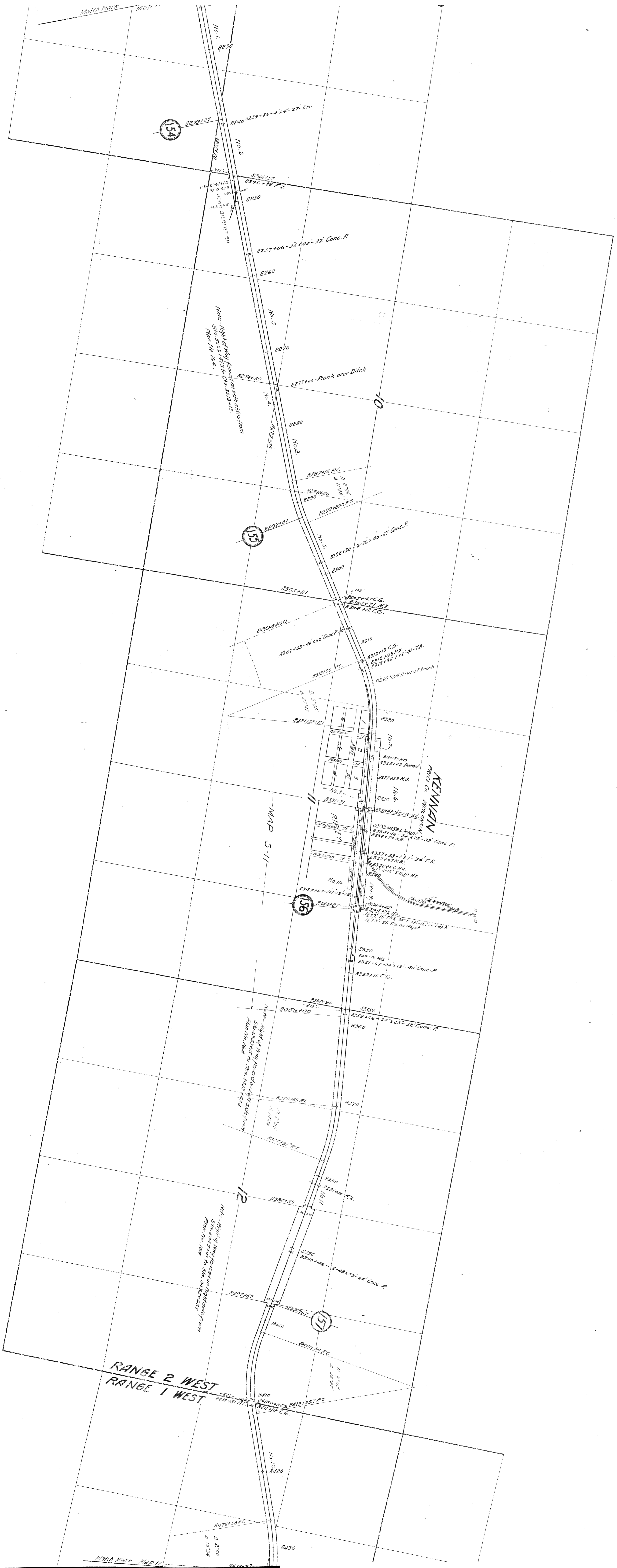

154

155

156

157

Note - Right of Way located on both sides from Sta. 8230+00 to Sta. 8270+00. Plan No. 164.

Note - Right of Way located on left side from Sta. 8270+00 to Sta. 8310+00. Plan No. 164.

Note - Right of Way located on right side from Sta. 8310+00 to Sta. 8350+00. Plan No. 164.

RANGE 2 WEST
RANGE 1 WEST

CATAMBA
PROJECT CO. DIVISION

MAP S-12

Note - Right of Way fenced on right side from Sta. 8423+52.2 to Sta. 8427+52 from Plan No. 164.

Note - Right of Way fenced on left side from Sta. 8423+52.2 to Sta. 8427+52 from Plan No. 164.

Note - Right of Way fenced on right side from Sta. 8423+52.2 to Sta. 8427+52 from Plan No. 164.

Note - Right of Way fenced on both sides from Sta. 8521+22 to Sta. 8525+22 from Plan No. 164.

Note - Right of Way fenced on both sides from Sta. 8521+22 to Sta. 8525+22 from Plan No. 164.

Note - Right of Way fenced on right side from Sta. 8621+22 to Sta. 8625+22 from Plan No. 164.

Note - Right of Way fenced on right side from Sta. 8621+22 to Sta. 8625+22 from Plan No. 164.

Note - Right of Way fenced on both sides from Sta. 8621+22 to Sta. 8625+22 from Plan No. 164.

Match Mark MAP 12 MAP 13

SPUR #161

SPUR #160

SPUR #159

SPUR #158

SPUR #157



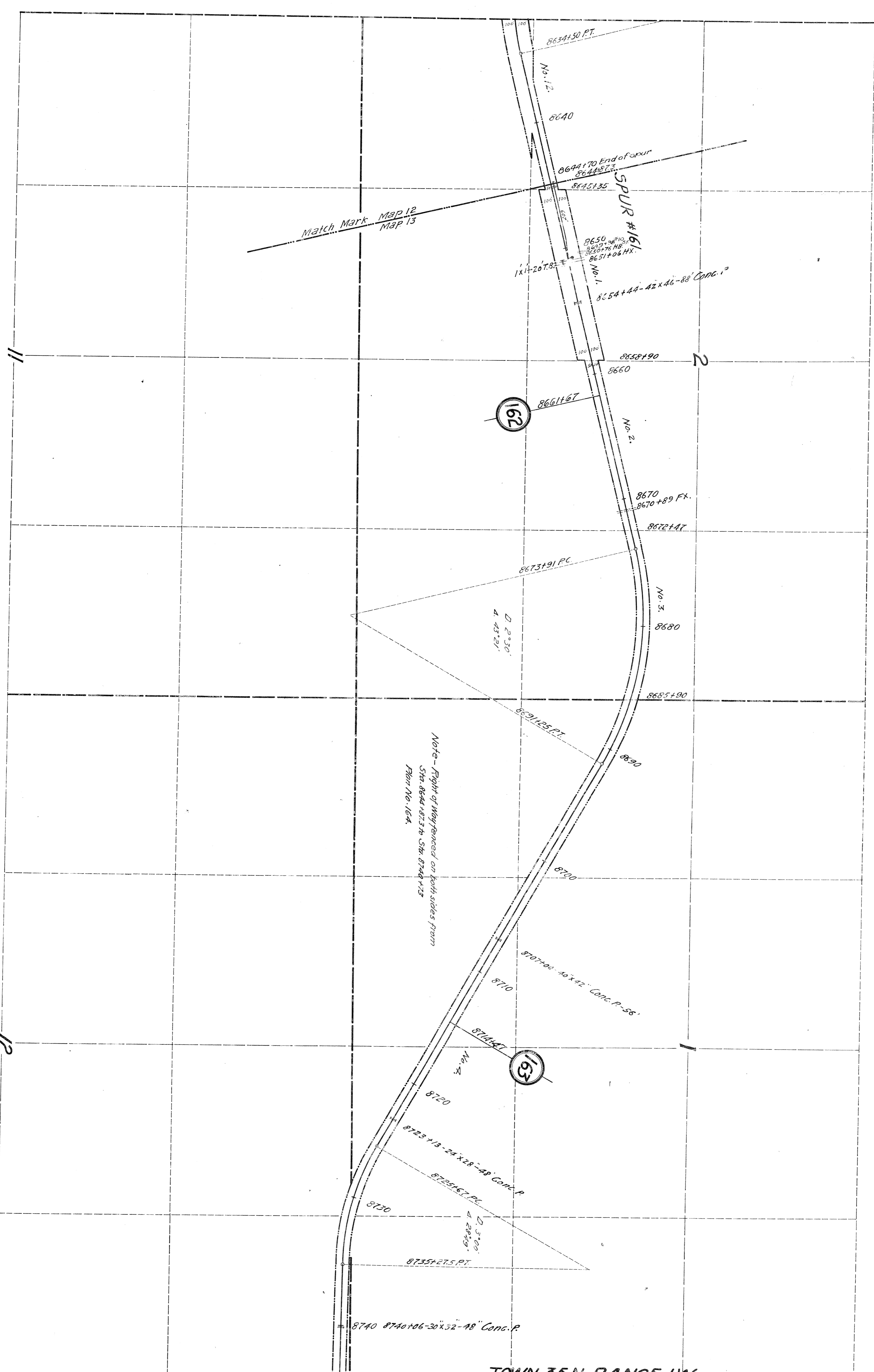

TOWN 35 N. RANGE 1 W.
TOWN 35 N. RANGE 1 E.

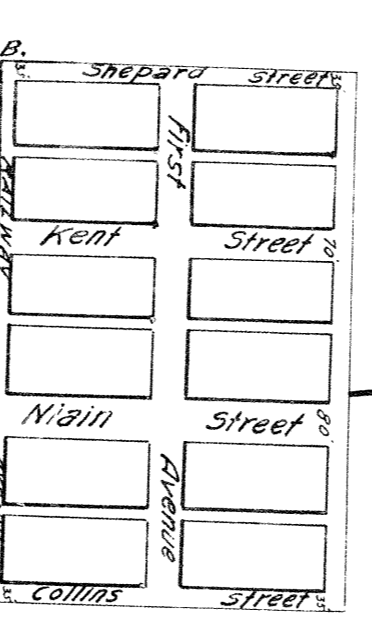

Match Mark MAP 13

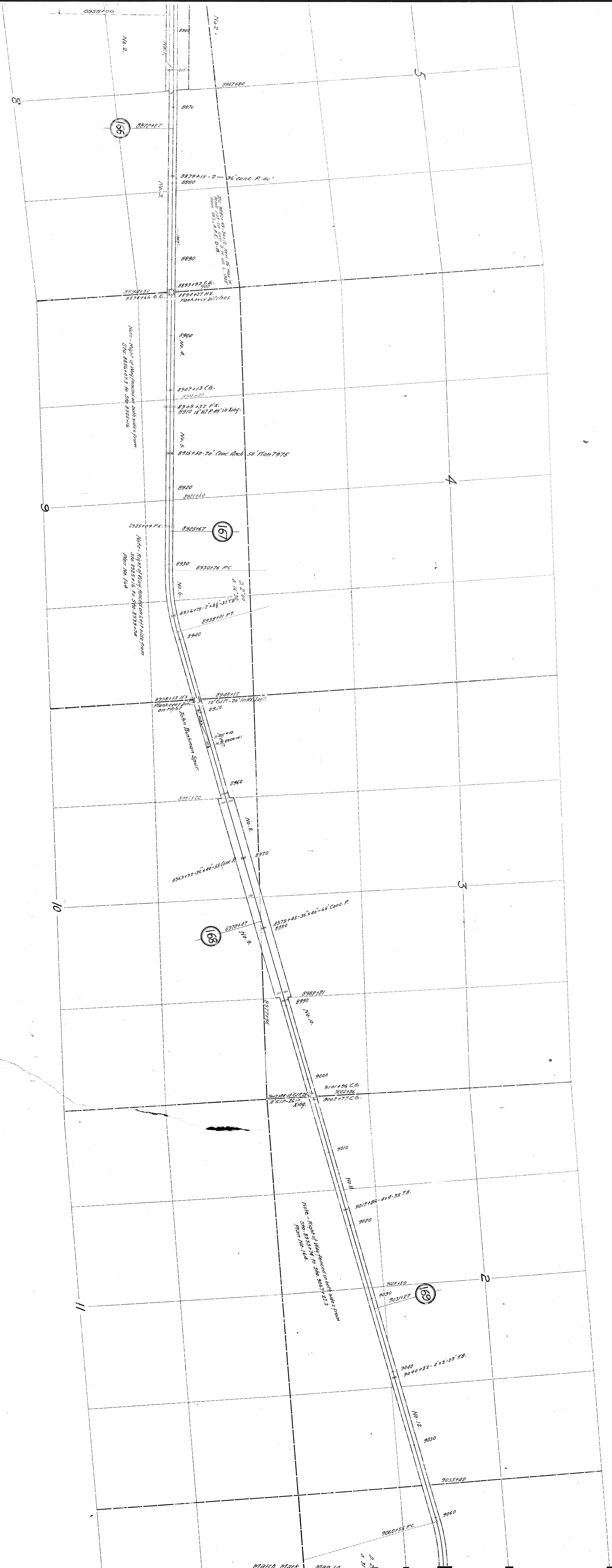

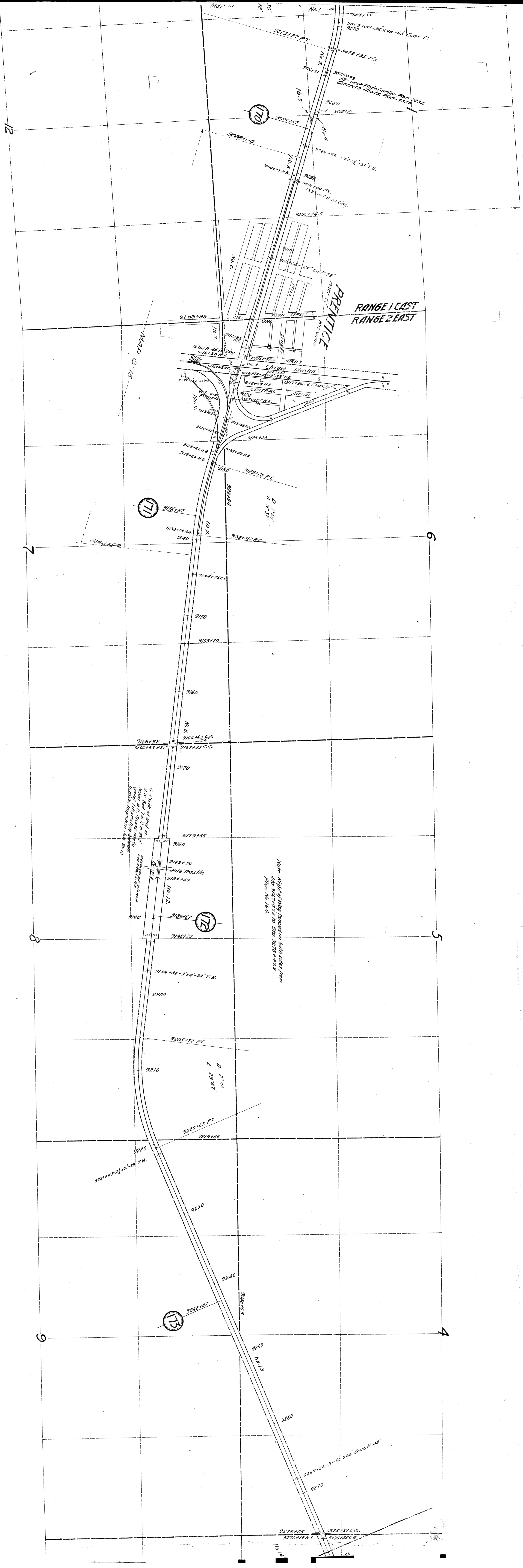

Match with Map 15 9278+473
Map 16 9278+473



LAFONT

DRISCOLL SPUR

TOWNSHIP 36 NORTH
RANGE 3 EAST

Note - Right of Way formed on both sides from Sta. 9400 to Sta. 9415 Plan No. 163

Note - Right of Way formed on both sides from Sta. 9428 to Sta. 9442 Plan No. 165

Note - Right of Way formed on both sides from Sta. 9278+473 to Sta. 9301+00 Plan No. 164

Note - Right of Way formed on both sides from Sta. 9450 to Sta. 9465 Plan No. 167

MAP 5-16

MATCH WITH MAP 16







Stolle-Barnett Lbr Co Spur
 Easement of Sufficient Width—No. 18
 Dated April, 4—1906.

TRIPOLI
 MAP 5-19
 ONEIDA COUNTY
 LINCOLN COUNTY

Note—Right of Way fenced on both sides
 from Sta. 9831+37 to Sta. 9901+50.
 Plan No. 164.

TOWN 36 NORTH
 TOWN 35 NORTH

Easement of Sufficient Width, No. 17
 Dated March, 22—1906

Note—Right of Way fenced on both sides
 from Sta. 9981+50 to Sta. 10129+27.3
 Plan No. 164.

RANGE 4 E.
 RANGE 5 E.

Map #19

31

32

SPUR 189

McCORD

190

Match Mark

MAP 5-20

48" Deck Plate Girder (E-50) Plan 263
Conc. Abuts. Plan-7969

10132+92
10133+39
10134+51 P.C.

101400
101400
101400

1014242 H.B.
10144175

1014405 H.X.
1014448 H.X.

10150
10150

10158106 H.X.

10160

1016407 P.C.

1016573 H.B.

10170
10170

10170170-3 Rows Conc. Pipe 60" ϕ \times 60' \times 90'

1017196
1017196

1017196 C.G.

10175145 C.G.

10180

1018210 P.C.

10186

10190

191

10192187

1019456 H.B.

10200

10204+92-2' \times 2' \times 20' T.Box.

10210

10213+73

10217+92-2' \times 2' \times 40' T.Box.

10220

10223+84-3' \times 3' \times 40' T.Box.

10230+85

10230

10240

10244+63-2 Rows 60' \times 60' Conc. P-60.

10250

10251+15

10260

10267+95-3' \times 3' \times 40' T.Box.

10270

10270+58

10280

10284+45

10290

10291+96-2 Rows 48' \times 58' Conc. P-48

10297+90

10300+87

10300

10300+48 H.X.
Derail

10300+20 P-40

10300+25 H.B.

10310

10311+45

10312+27-3' \times 3' \times 38' T.B.

10314+30

10316+73 Derail
10316+85 H.X.

10320

10324+84

10330

10334+73

10338+20

Note - Right of Way fenced on both sides
from Sta. 10234+27.3 to Sta. 10244+73

ONEIDA COUNTY
LINCOLN COUNTY

SPUR-193

193

Match Mark

Map # 20.

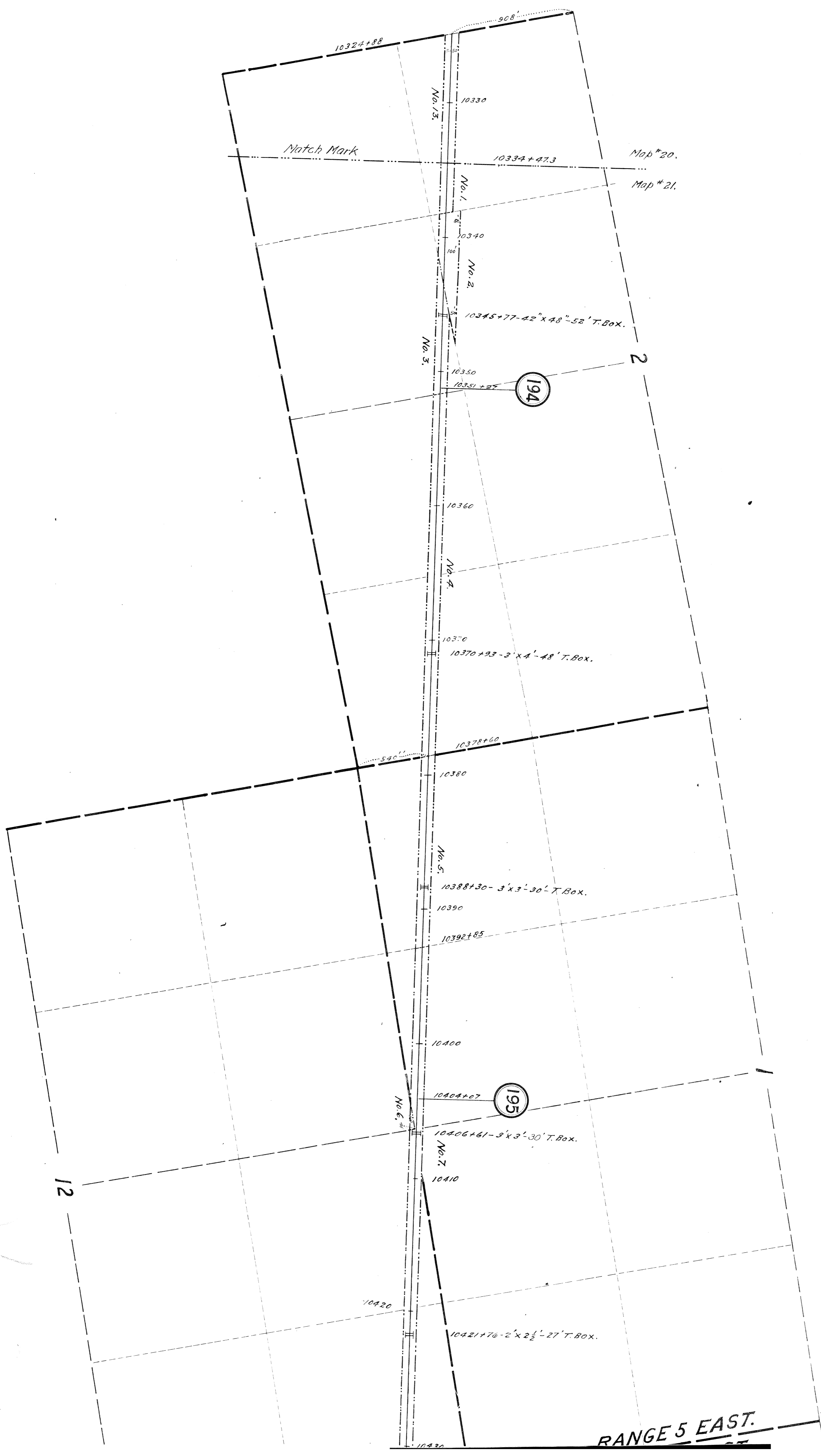
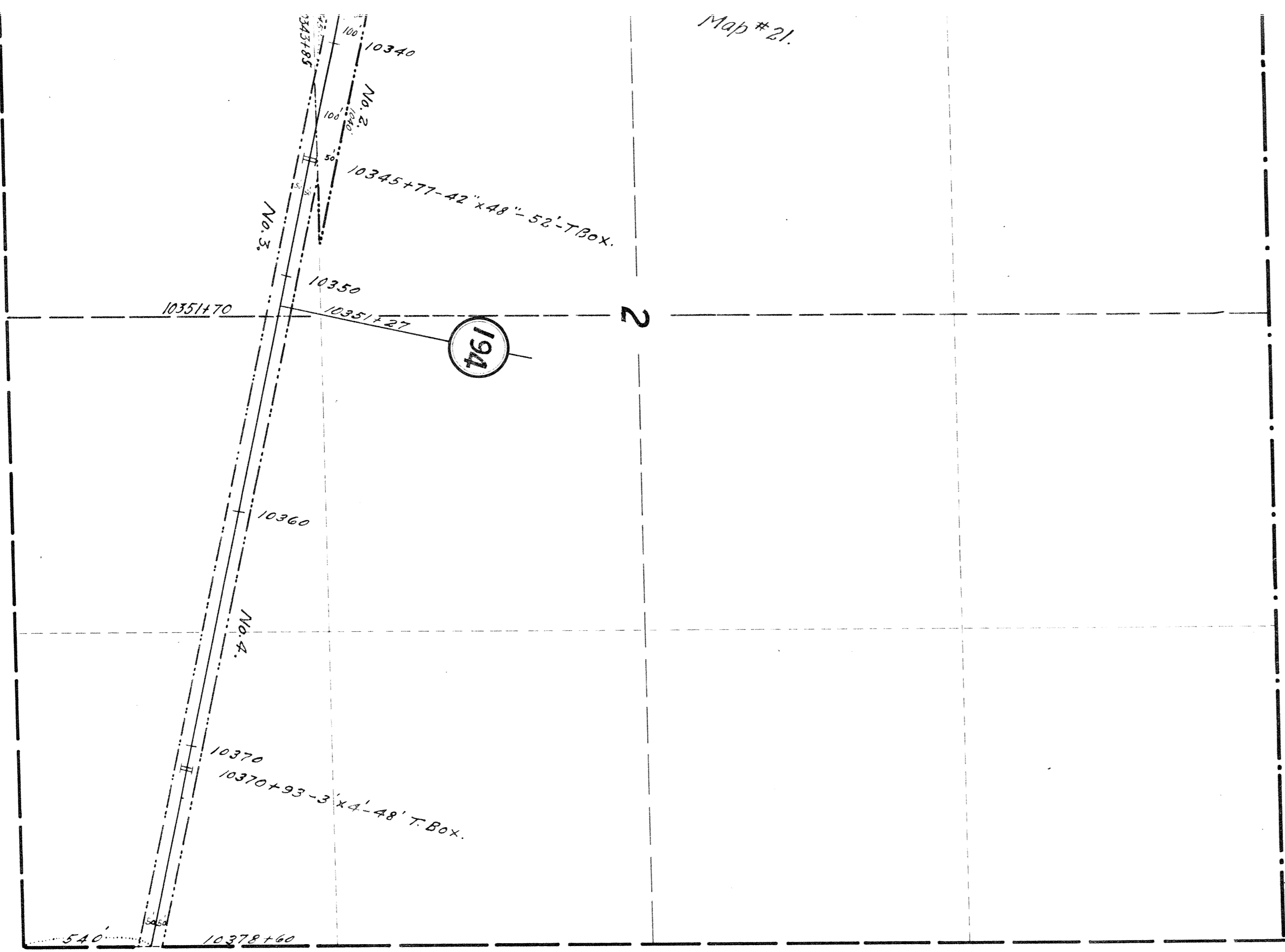

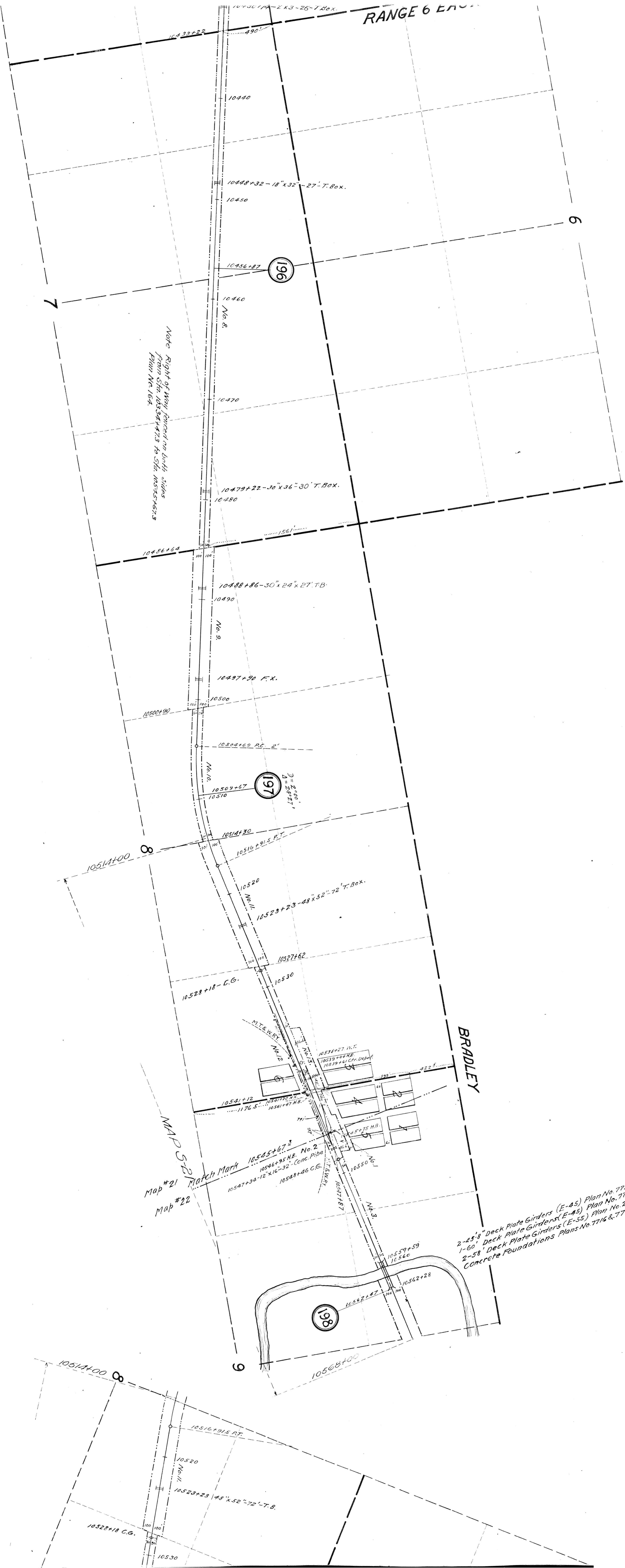

Note: Right of Way fenced on both sides
 Pumph Sta 10534+47.3 To Sta 10525+67.3
 Plan No. 164.

2-45" Deck Plate Girders (E-45) Plan No. 7718.
 1-60" Deck Plate Girders (E-45) Plan No. 7719.
 2-58" Deck Plate Girders (E-55) Plan No. 266.
 Concrete Foundations Plans No. 7716 & 7717.

Map #21
Map #22

MAP S-21

MAP S-22

BRADLEY

9

Note - Right of Way fenced on both sides from Sta. 10545+00 to Sta. 10570+00. Plan No. 164.

Note - Right of Way fenced on both sides from Sta. 10580+00 to Sta. 10610+00. Plan No. 165.

Note - Right of Way fenced on both sides from Sta. 10620+00 to Sta. 10650+00. Plan No. 164.

3

HEATFORD CRT.

200

2

DEER LAKE

BIG RICE

LAKE

ONEIDA & LINCOLN CO.

Map #22



RANGE 6 EAST.
RANGE 7 EAST.
TOWN-36-NORTH
TOWN-35-NORTH

$D=2^{\circ}00'$
 $\Delta=34^{\circ}31'$

202

10777+34
25' Deck Plate Girder (E-35) Plan No. 265.
10778+10
10780

10791+87 - 36' x 42" - 36' Cong. P.

31

10814+48 - F.X.

10817+51 - 36' x 42" - 40' Cong. P.

10819+38 P.C.
 $D=0^{\circ}30'$
 $\Delta=2^{\circ}30'$

10820+33 RT
10820+45
10820+57

203

10830

10836+00

10840

10842+27 - 3 1/2' x 4' - 42' T.B.

10849+78 C.G.

10851+24 H.X.

10852+52 H.B.
10852+57

32

MAP 5-23

MANSON

29

204

10878+22 H.B.
10879+27
10880+54 C.G.
T.Box. 10880+54 - 36' x 42' - 36' Cong. P.

10880+00

10880

10883+31

10890

10892+60 P.C.

$D=1^{\circ}00'$
 $\Delta=12^{\circ}55'$

10910

10915+58.3 RT

10920

Note - Right of Way Fenced on both sides from Sta. 10880+54 to 5th 10920+07.5
Plan No. 164.

28

205

10930

10932+07

10940

10950

10955+50

10956+27 - 2 1/2' x 3' - 27' T.B.

10960

10961

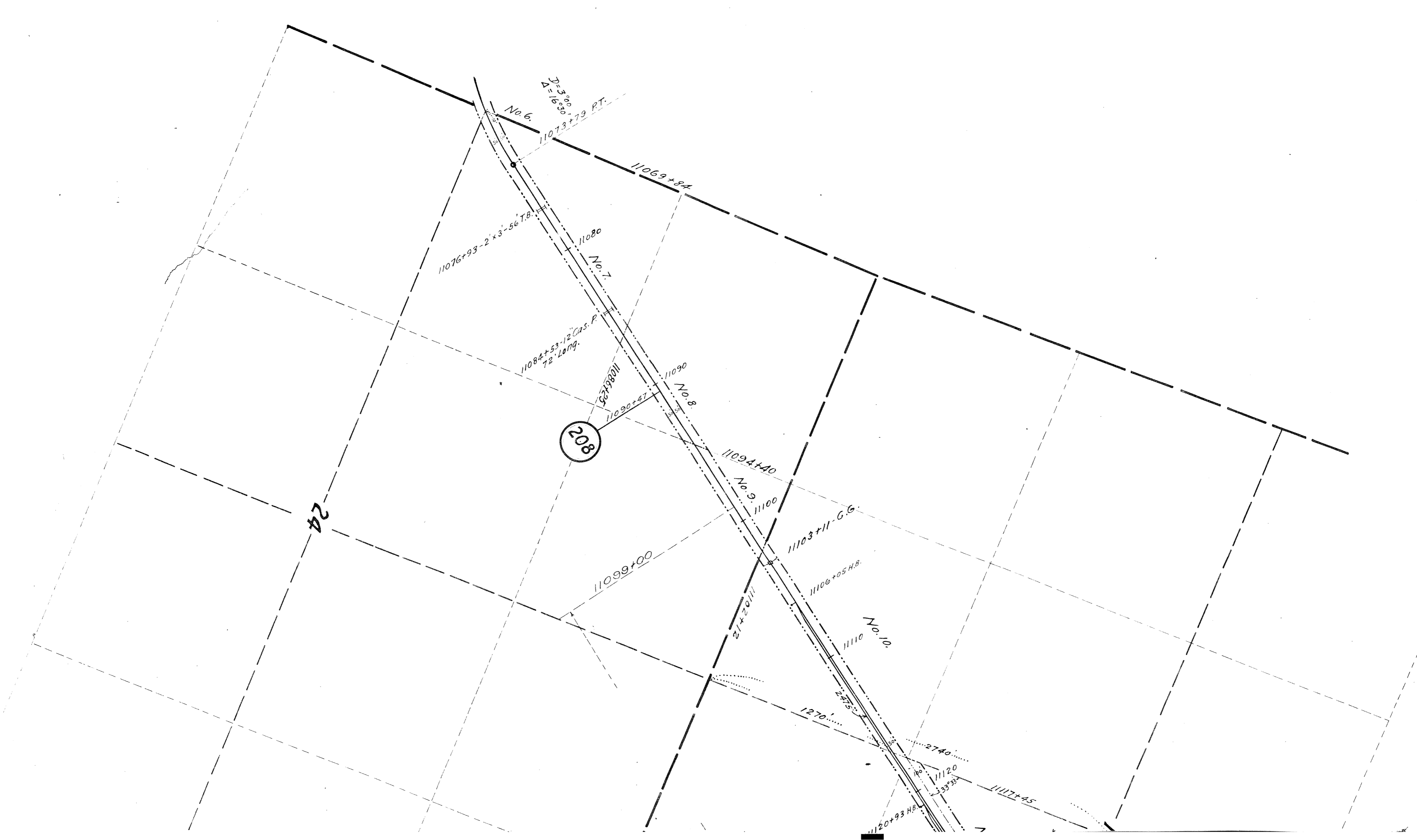
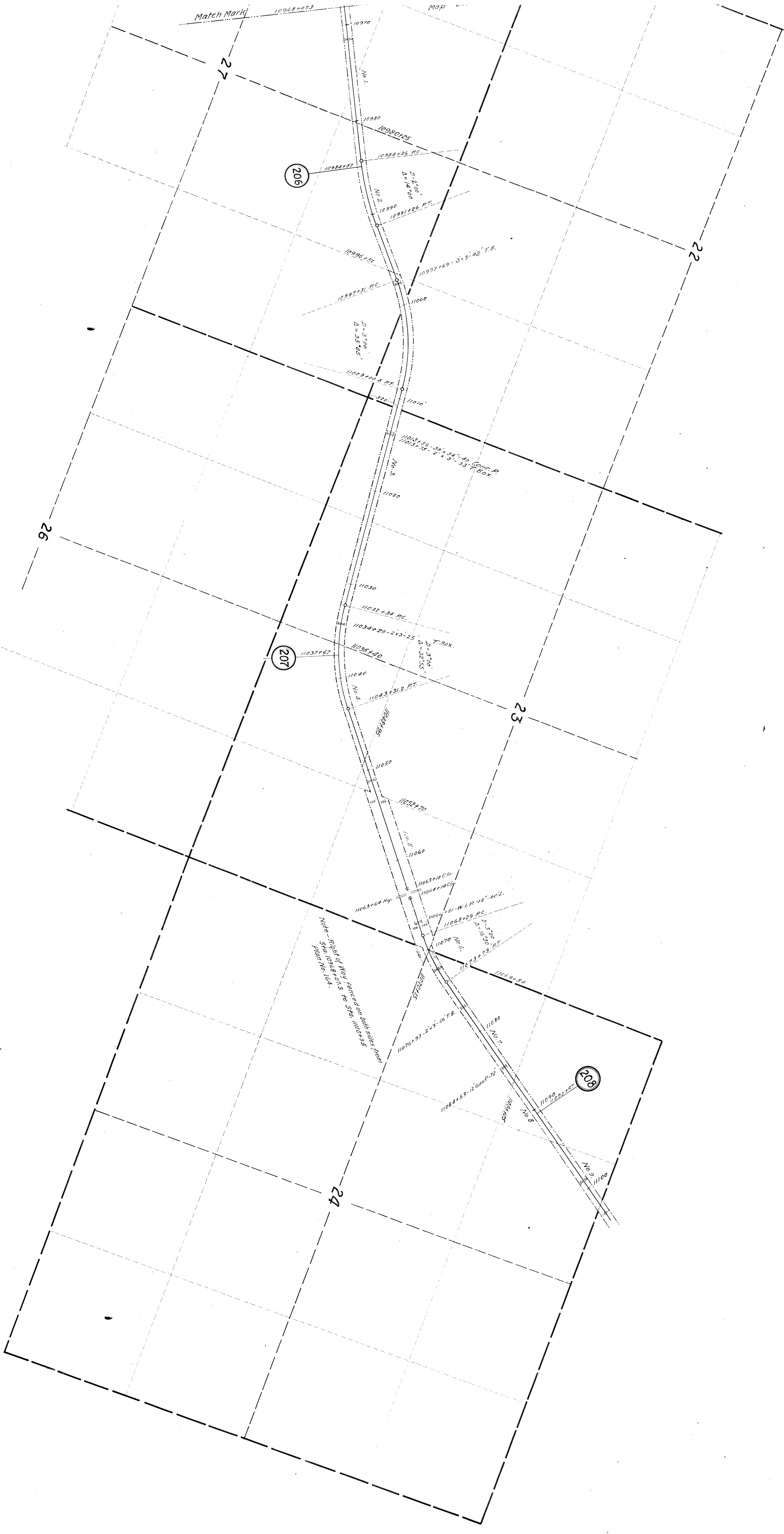

WOODBORO

TOWN 36 NORTH RANGE 7 EAST
TOWN 36 NORTH RANGE 8 EAST

209

Note - Right of Way fenced on both sides from Sta. 1150+00 to Sta. 1179+27.3 from No. 164.

Match Mark

Map # 24
Map # 25

210

211

Note - Right of Way fenced on both sides from Sta. 1179+27.3 to Sta. 1189+79.4 from No. 164.

11275+30 CUT B 4'x4'-78" LAPP.
12" W.I.P. INSIDE - 84"

11278+22-12" C.I.P. - 68'

212

11305+87 P.C.
D=3750
A=1370'

11312+44-15" W.I.P. - 46'
9" B.P.P.

11330+00 18" C.I.P. - 46'

10

11330+41 P.C.
D=3750
A=1370'

11344+99.9 P.T.

213

11357+31-12" C.I.P. - 74'

Lot 3

9

6

212

213





RANGE 8 EAST
RANGE 9 EAST

TOWN 36 NORTH

WISCONSIN RIVER

BOOM LAKE

RHINELANDER
MAP S-T-26-a
MAP S-L-26-a

MAP S-T-26-b
MAP S-L-26-b

Note - Right of Way fenced on both sides from Sta. 11530+43.38 to Sta. 11621+42.3

Match Mark

Match Mark
Rheinland
Sta. 11621+42.3 to Sta. 11622+55.14

32

214

215

216

217

218

11370, 11380, 11390, 11400, 11410, 11420, 11430, 11440, 11450, 11460, 11470, 11480, 11490, 11500, 11510, 11520, 11530, 11540, 11550, 11560, 11570, 11580, 11590, 11600, 11610, 11620, 11630, 11640, 11650, 11660, 11670, 11680, 11690, 11700, 11710, 11720, 11730, 11740, 11750, 11760, 11770, 11780, 11790, 11800, 11810, 11820, 11830, 11840, 11850, 11860, 11870, 11880, 11890, 11900, 11910, 11920, 11930, 11940, 11950, 11960, 11970, 11980, 11990, 12000