

No.	Grantor	Grantee	Instrument	Date	Record
1	Nov. C. Coover	Hill Ry. Co.	Deed	Dec. 18, 1902	Apr. 27, 1903
2	J. J. Ganser	"	"	Jan. 2, 1912	Jan. 17, 1912
3	"	"	"	"	"
4	"	"	"	Nov. 27, 1904	Sept. 4, 1905
5	"	"	"	Nov. 27, 1904	Sept. 4, 1905
6	J. W. Wink	"	"	Nov. 27, 1904	Sept. 4, 1905
7	John Brooks	"	"	Aug. 21, 1905	Sept. 4, 1905
8	John Brooks	"	"	Aug. 21, 1905	Sept. 4, 1905
9	Robert Hammer	"	"	Aug. 21, 1905	Sept. 4, 1905
10	Emeline Kimball	"	"	Dec. 11, 1904	Dec. 11, 1904
11	W. K. Jewell	"	"	Dec. 11, 1904	Dec. 11, 1904
12	J. E. Koppmeier	"	"	Aug. 19, 1905	Sept. 4, 1905
13	W. K. Jewell	"	"	Jan. 3, 1905	Sept. 4, 1905
14	Robert Hammer	"	"	Aug. 18, 1905	Sept. 4, 1905
15	John Brooks	"	"	Aug. 18, 1905	Sept. 4, 1905
16	Robert Link	"	"	Aug. 18, 1905	Sept. 4, 1905
17	Walter Wink	"	"	Dec. 11, 1904	Dec. 11, 1904
18	E. E. Gase	"	"	Dec. 11, 1904	Dec. 11, 1904
19	Paul G. Kaufmann	"	"	Dec. 11, 1904	Dec. 11, 1904

State of Wisconsin,
County of Vernon,
I, the undersigned, officer of the Hillsboro and North Eastern
Railway and hereby certify that this is a correct map in a series
of two sheets of said railway from survey station 0+00 to survey
station 21+83; of original map line and from survey station 0+00 to
survey station 91+50 of said line of the Hillsboro and North Eastern
Railway from the records of said company.
Correct: *[Signature]*
Engineer

Subscribed and sworn to before me this _____ day of _____
1917.
Notary Public in and for the
County of Vernon, State of Wisconsin.
My commission expires _____ 19____.

RIGHT-OF-WAY AND TRACK-MAP
HILLSBORO & NORTH EASTERN RY. CO.
OPERATED BY THE
HILLSBORO & NORTH EASTERN RY. CO.
MAIN LINE
STATION 0+00 TO STATION 21+00
SCALE 1 IN = 400 FT. OCT. 24, 1916
OFFICE OF CHIEF ENGINEER
HILLSBORO, WIS.

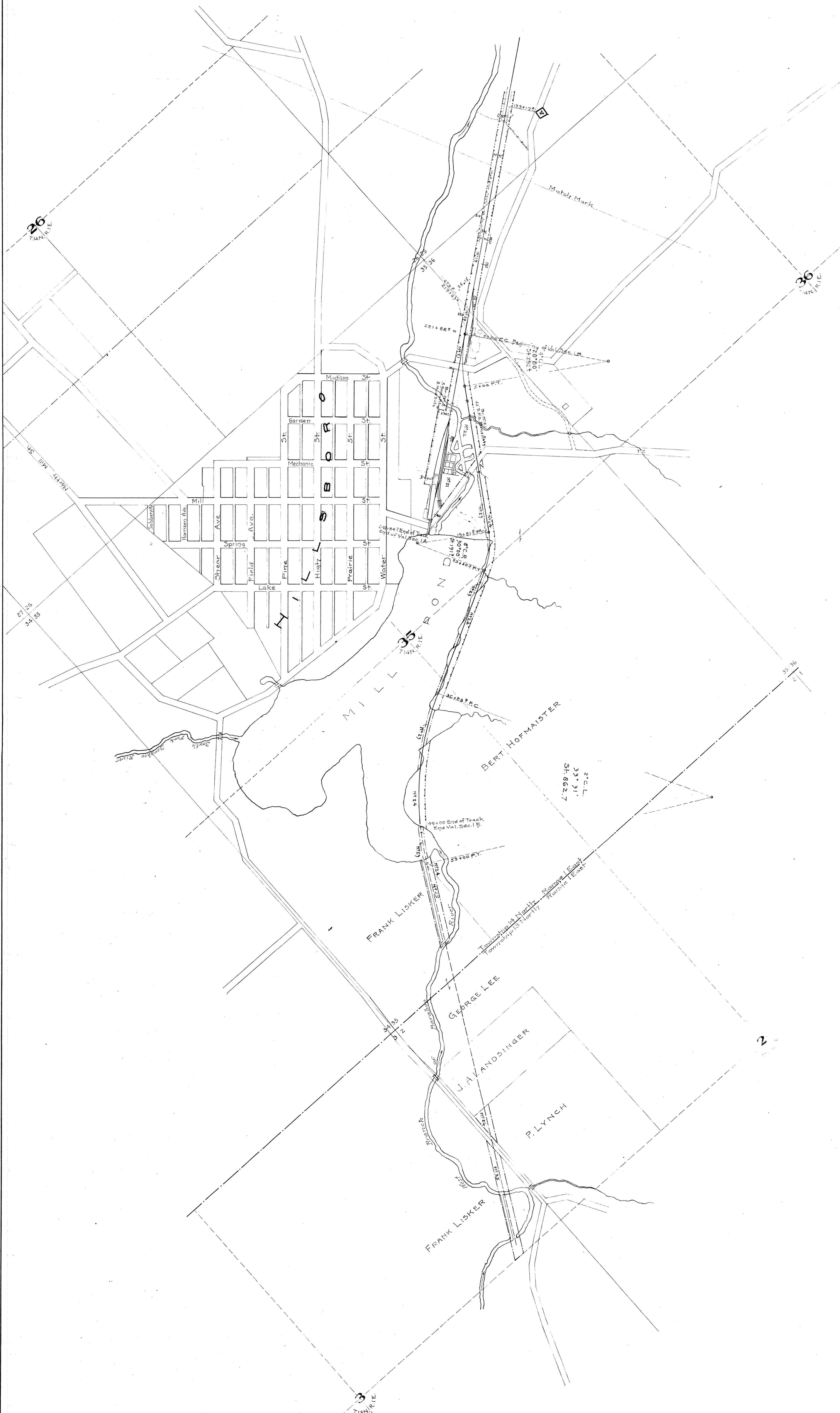

No.	Location	Date	Record
19	Survey of Hillsboro and North Eastern Railway from station 200+00 to station 241+00	Sept. 9, 1902	
20	Block and Survey of Hillsboro and North Eastern Railway from station 241+00 to station 281+00	Block Aug. 21, 1902	281+00
21	Block and Survey of Hillsboro and North Eastern Railway from station 281+00 to station 321+00	Block May 2, 1902	321+00
22	E.V. Ackert	Jan. 12, 1902	321+00
23	Survey of Hillsboro and North Eastern Railway from station 321+00 to station 361+00	Block Jan. 12, 1902	361+00
24	Bert Hofmaister	Block Jan. 12, 1902	361+00
25	Frank Lisker	Block Sept. 12, 1902	361+00
26	Patrick Lynch	Block Oct. 25, 1902	361+00

Sheet No. 2 of Hillsboro and North Eastern Railway from survey station 200+00 to survey station 241+00; also from station 0+00 to station 49+00 of the extension.

Engineer

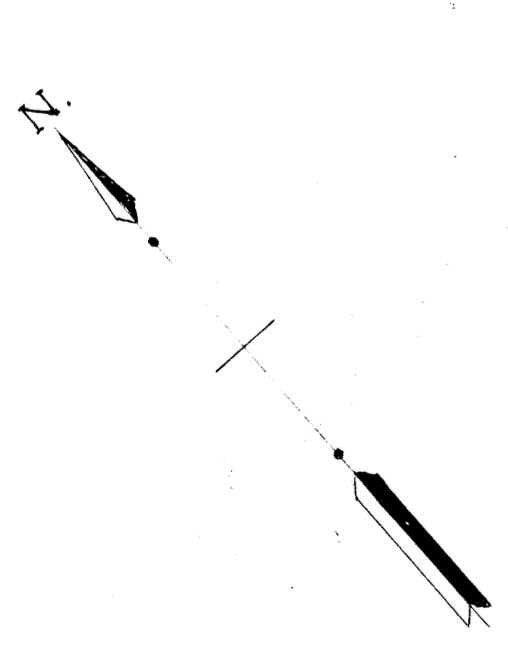

HILLSBORO & NORTH EASTERN RY. CO.
 OPERATED BY THE
HILLSBORO & NORTH EASTERN RY. CO.

RIGHT-OF-WAY AND TRACK-MAP
 MAIN LINE
 STATION 0+00 TO STATION 241+00
 STATION 200+00 TO STATION 49+00 OF EXTENSION
 SCALE: 1"=400 FT. OCT. 28, 1916
 OFFICE OF CHIEF ENGINEER
 HILLSBORO, WIS.

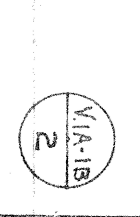

- No. Section. Location. Instrument. Date. Record.
- 19 Dayton & Co. Transit. 1/25, 1922. 1922
 - 20 Paul & Co. Transit. 1/25, 1922. 1922
 - 21 Hillier & Co. Transit. 1/25, 1922. 1922
 - 22 E. V. Wierick. Transit. 1/25, 1922. 1922
 - 23 Wernick & Co. Transit. 1/25, 1922. 1922
 - 24 Paul & Co. Transit. 1/25, 1922. 1922

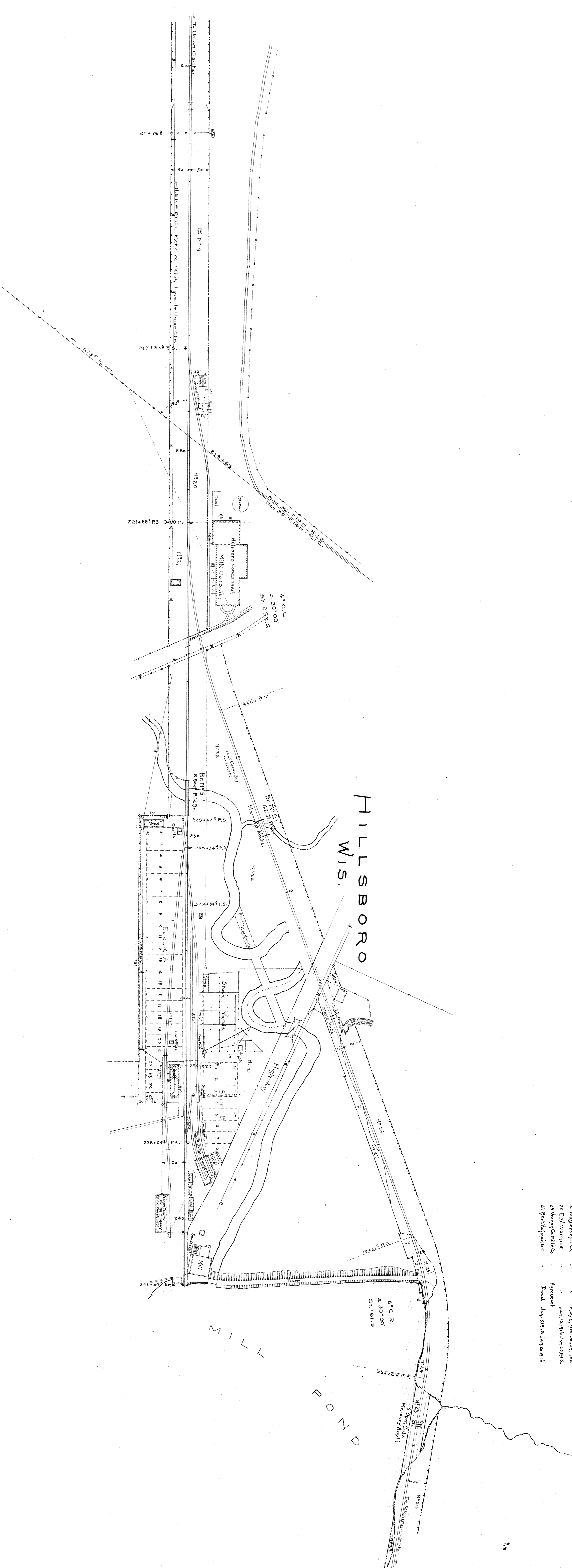

Check results of Hillsboro, Wisconsin, North Eastern Railway from survey station 210+00 to station 281+00 of the principal station also to station 281+00 of the principal station.

E. J. Hall
Engineer

HILLSBORO, WIS.
STATION MAP
LANDS, TRACKS & STRUCTURES
HILLSBORO & NORTH EASTERN RY. CO.
OPERATED BY THE
HILLSBORO & NORTH EASTERN RY. CO.
MAIN LINE
STATION 210+00 TO STATION 281+847
SCALE 1 IN. = 100 FT. OCT. 28, 1916
OFFICE OF CHIEF ENGINEER
HILLSBORO, WIS.

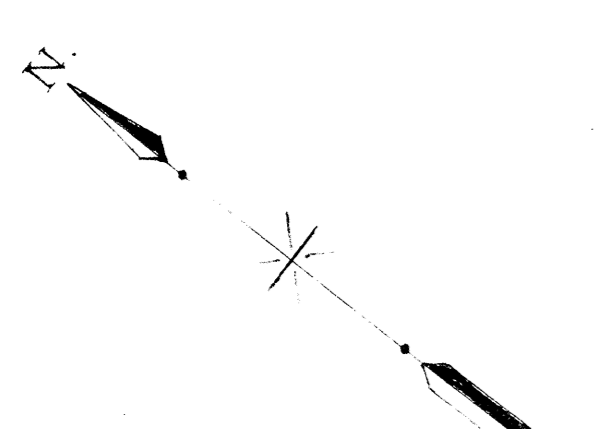

No.	Station	Contract	Instrument	Date	Remarks
19	Station 210+00 to 211+00	Hillside	211	Sept. 1922	General
20	Station 211+00 to 212+00	Hillside	211	Sept. 1922	General
21	Station 212+00 to 213+00	Hillside	211	Sept. 1922	General
22	Station 213+00 to 214+00	Hillside	211	Sept. 1922	General
23	Station 214+00 to 215+00	Hillside	211	Sept. 1922	General
24	Station 215+00 to 216+00	Hillside	211	Sept. 1922	General
25	Station 216+00 to 217+00	Hillside	211	Sept. 1922	General
26	Station 217+00 to 218+00	Hillside	211	Sept. 1922	General
27	Station 218+00 to 219+00	Hillside	211	Sept. 1922	General
28	Station 219+00 to 220+00	Hillside	211	Sept. 1922	General
29	Station 220+00 to 221+00	Hillside	211	Sept. 1922	General
30	Station 221+00 to 222+00	Hillside	211	Sept. 1922	General

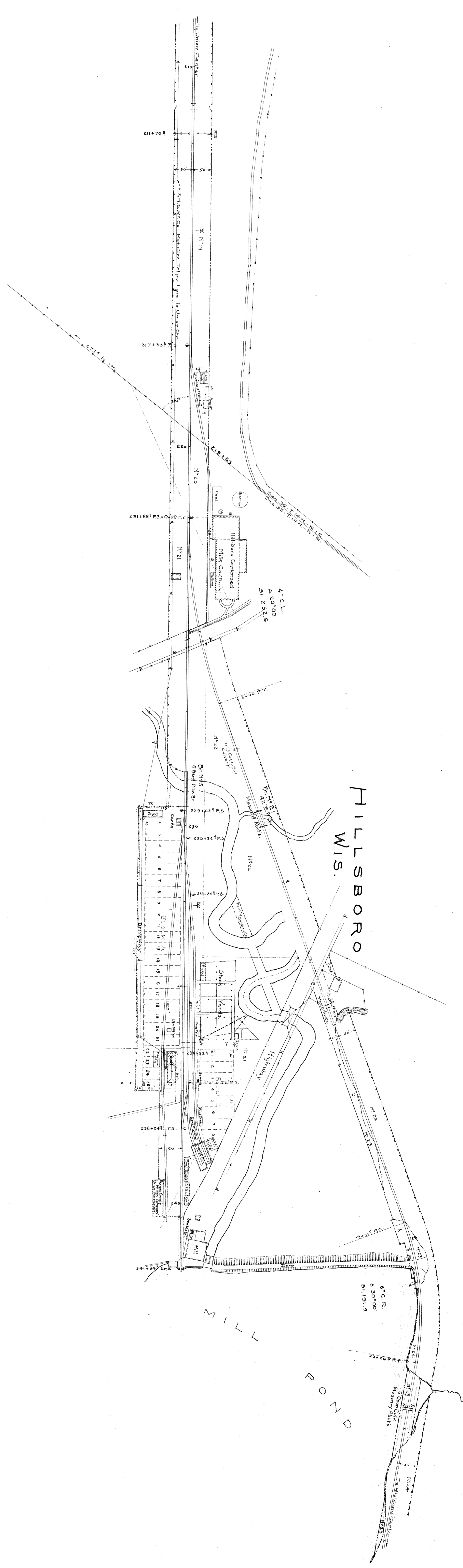

HILLSBORO, WIS.
 STATION MAP
 LANDS, TRACKS & STRUCTURES
HILLSBORO & NORTH EASTERN RY. CO.
 OPERATED BY THE
 HILLSBORO & NORTH EASTERN RY. CO.
 MAIN LINE
 STATION 210+00 TO STATION 221+847
 SCALE 1 IN. = 100 FT. OCT. 28, 1916
 OFFICE OF CHIEF ENGINEER
 HILLSBORO, WIS.

Sheet Hillsboro, Wis., of the Eastern Railway from
 survey station 210+00 to station 221+847, also from
 station 0+00 to station 28+00 of the same line.

C. J. Ball
 Engineer