

GREEN BAY, WIS.



STATION AND TRACK MAP
 KEWAUNEE, GREEN BAY AND WESTERN R.R.
 KEWAUNEE, GREEN BAY AND WESTERN R.R.
 OPERATED BY
 STATION 0.00 TO STATION 32.00
 SCALE: 1" = 100 FEET
 OFFICE OF CIVIL ENGINEERS
 GREEN BAY, WIS.

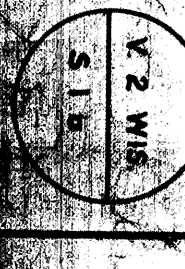

MATCH MARK FOR NEXT SHEET 32.00

GREEN BAY, WIS.



STATION AND TRACK MAP
 KEWAUNEE, GREEN BAY AND WESTERN R. R.
 KEWAUNEE, GREEN BAY AND WESTERN R. R.
 OPERATED BY
 STATION 92.80 TO STATION 105.60
 SCALE: 1"=100'

OFFICE OF CHIEF ENGINEER
 GREEN BAY, WIS.
 JAN. 1, 1922

GREEN BAY, WIS.

STATION AND TRACK MAP
 KEWAUNEE, GREEN BAY AND WESTERN R.R.
 OPERATED BY
 KEWAUNEE, GREEN BAY AND WESTERN R.R.

STATION 92+60 TO STATION 103+00.4
 SCALE: 1 INCH = 400 FEET
 OFFICE OF CHIEF ENGINEER
 GREEN BAY, WIS.

JAN. 1, 1922
 51 C

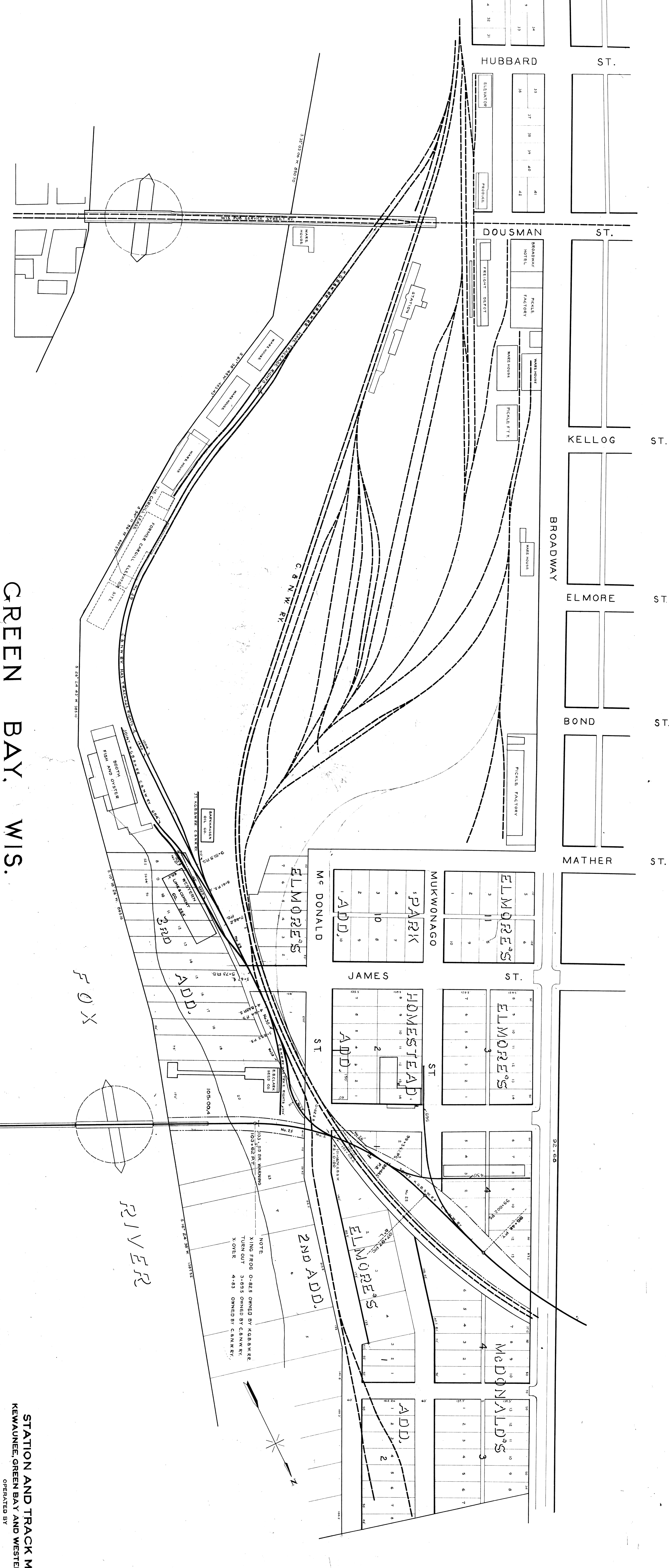

NOTE
 XING FROG 0-825 OWNED BY K&WB&R
 TURN OUT TO 3-835 OWNED BY C&N.W.RY.
 4-83 OWNED BY C&N.W.RY.

RIVER

OX

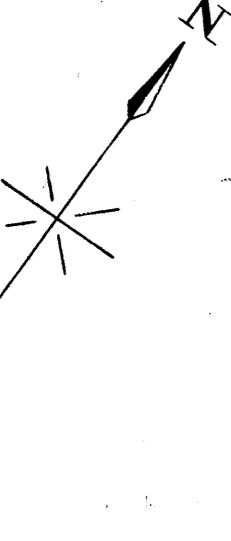
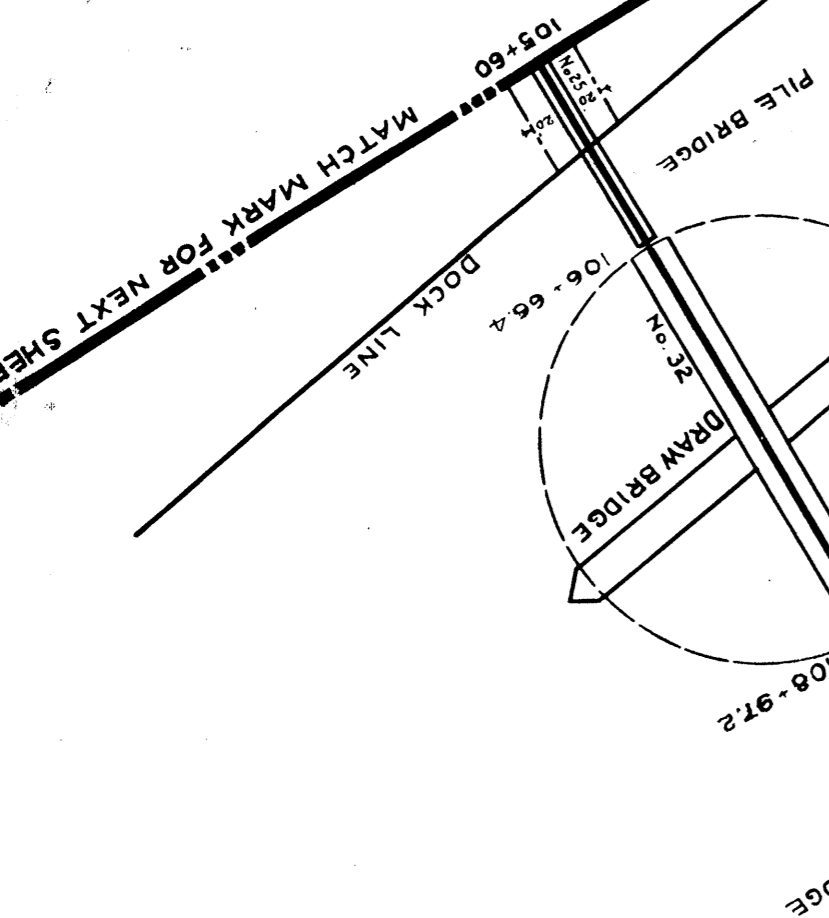

GREEN BAY, WIS.



STATION AND TRACK MAP
 KEWAUNEE, GREEN BAY AND WESTERN R.R.
 OPERATED BY
 KEWAUNEE, GREEN BAY AND WESTERN R.R.

STATION 105+00 TO STATION 140+50
 SCALE: 1 INCH = 100 FEET
 OFFICE OF CHIEF ENGINEER
 GREEN BAY, WIS.
 JAN. 1, 1922.

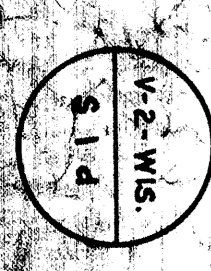



**GREEN BAY,
WIS.**

STATION AND TRACK MAP
KEWAUNEE, GREEN BAY AND WESTERN R.R.
 OPERATED BY
KEWAUNEE, GREEN BAY AND WESTERN R.R.
 STATION 140 + 36 TO STATION 193 + 18
 SCALE: 1 INCH = 100 FEET
 JAN. 1, 1932.

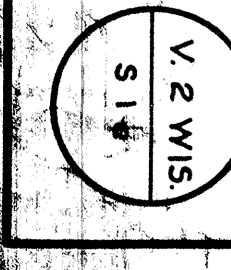

OFFICE OF CHIEF ENGINEER
 GREEN BAY, WIS.

MATCH MARK FOR NEXT SHEET

MATCH MARK FOR NEXT SHEET

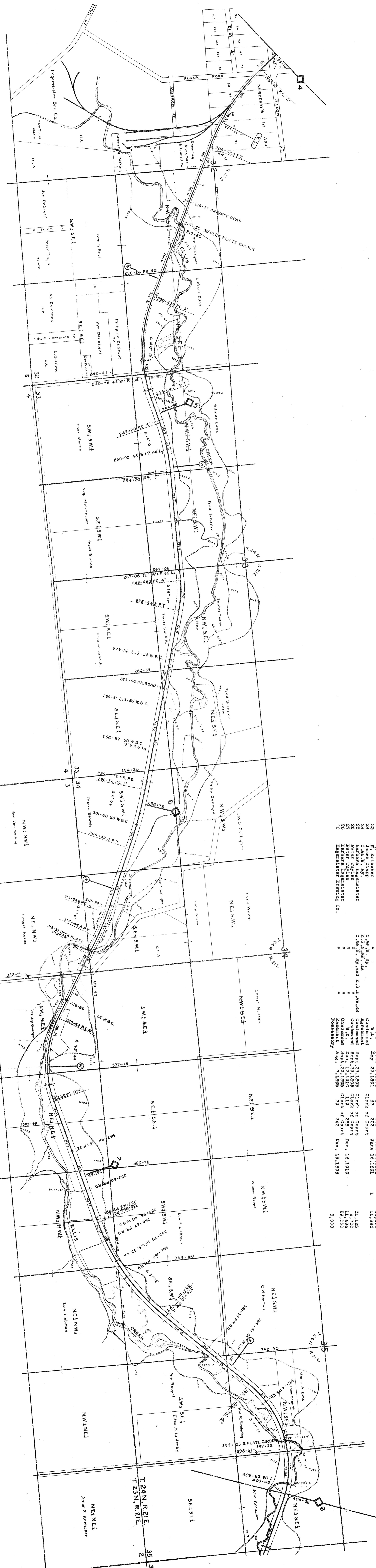

NUMBER	GRANTEE	GRANTING PARTY	INSTRUMENT	DATE	BOOK	PAGE	RECORD	DATE	ACRES	Sq. Feet.
1	L. Laroche	K.G.B. & W. HR	V.D.	Aug. 11, 1892	71	311		Aug. 12, 1892	6.014	7,040
2	James O'Leary	K.G.B. & W. HR	Ad. Pos.	Jan. 21, 1892	71	61		Jan. 21, 1892	43,280	7,040
3	H. Bremer	K.G.B. & W. HR	W.D.	Jan. 21, 1892	71	61		Jan. 21, 1892	43,280	7,040
4	Alvord Weiss	K.G.B. & W. HR	W.D.	July 28, 1891	71	61		July 28, 1891	3,440	3,440
5	Alvord Weiss	K.G.B. & W. HR	W.D.	July 28, 1891	71	61		July 28, 1891	3,440	3,440
6	Alvord Weiss	K.G.B. & W. HR	W.D.	July 28, 1891	71	61		July 28, 1891	3,440	3,440
7	Alvord Weiss	K.G.B. & W. HR	W.D.	July 28, 1891	71	61		July 28, 1891	3,440	3,440
8	Alvord Weiss	K.G.B. & W. HR	W.D.	July 28, 1891	71	61		July 28, 1891	3,440	3,440
9	Alvord Weiss	K.G.B. & W. HR	W.D.	July 28, 1891	71	61		July 28, 1891	3,440	3,440
10	Alvord Weiss	K.G.B. & W. HR	W.D.	July 28, 1891	71	61		July 28, 1891	3,440	3,440
11	Alvord Weiss	K.G.B. & W. HR	W.D.	July 28, 1891	71	61		July 28, 1891	3,440	3,440
12	Alvord Weiss	K.G.B. & W. HR	W.D.	July 28, 1891	71	61		July 28, 1891	3,440	3,440
13	Alvord Weiss	K.G.B. & W. HR	W.D.	July 28, 1891	71	61		July 28, 1891	3,440	3,440
14	Alvord Weiss	K.G.B. & W. HR	W.D.	July 28, 1891	71	61		July 28, 1891	3,440	3,440
15	Alvord Weiss	K.G.B. & W. HR	W.D.	July 28, 1891	71	61		July 28, 1891	3,440	3,440
16	Alvord Weiss	K.G.B. & W. HR	W.D.	July 28, 1891	71	61		July 28, 1891	3,440	3,440
17	Alvord Weiss	K.G.B. & W. HR	W.D.	July 28, 1891	71	61		July 28, 1891	3,440	3,440
18	Alvord Weiss	K.G.B. & W. HR	W.D.	July 28, 1891	71	61		July 28, 1891	3,440	3,440
19	Alvord Weiss	K.G.B. & W. HR	W.D.	July 28, 1891	71	61		July 28, 1891	3,440	3,440
20	Alvord Weiss	K.G.B. & W. HR	W.D.	July 28, 1891	71	61		July 28, 1891	3,440	3,440
21	Alvord Weiss	K.G.B. & W. HR	W.D.	July 28, 1891	71	61		July 28, 1891	3,440	3,440
22	Alvord Weiss	K.G.B. & W. HR	W.D.	July 28, 1891	71	61		July 28, 1891	3,440	3,440
23	Alvord Weiss	K.G.B. & W. HR	W.D.	July 28, 1891	71	61		July 28, 1891	3,440	3,440
24	Alvord Weiss	K.G.B. & W. HR	W.D.	July 28, 1891	71	61		July 28, 1891	3,440	3,440
25	Alvord Weiss	K.G.B. & W. HR	W.D.	July 28, 1891	71	61		July 28, 1891	3,440	3,440
26	Alvord Weiss	K.G.B. & W. HR	W.D.	July 28, 1891	71	61		July 28, 1891	3,440	3,440
27	Alvord Weiss	K.G.B. & W. HR	W.D.	July 28, 1891	71	61		July 28, 1891	3,440	3,440
28	Alvord Weiss	K.G.B. & W. HR	W.D.	July 28, 1891	71	61		July 28, 1891	3,440	3,440
29	Alvord Weiss	K.G.B. & W. HR	W.D.	July 28, 1891	71	61		July 28, 1891	3,440	3,440
30	Alvord Weiss	K.G.B. & W. HR	W.D.	July 28, 1891	71	61		July 28, 1891	3,440	3,440

RIGHT OF WAY AND TRACK MAP
KEWAUNEE, GREEN BAY AND WESTERN R.R.
 OPERATED BY
KEWAUNEE, GREEN BAY AND WESTERN R.R.
 STATION 193+18 TO STATION 404+38
 SCALE: 1 INCH = 400 FEET
 OFFICE OF CHIEF ENGINEER
 GREEN BAY, WIS.
 JUNE 29, 1895

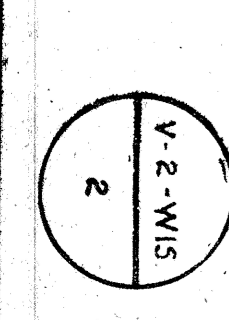

GREEN BAY, WIS.

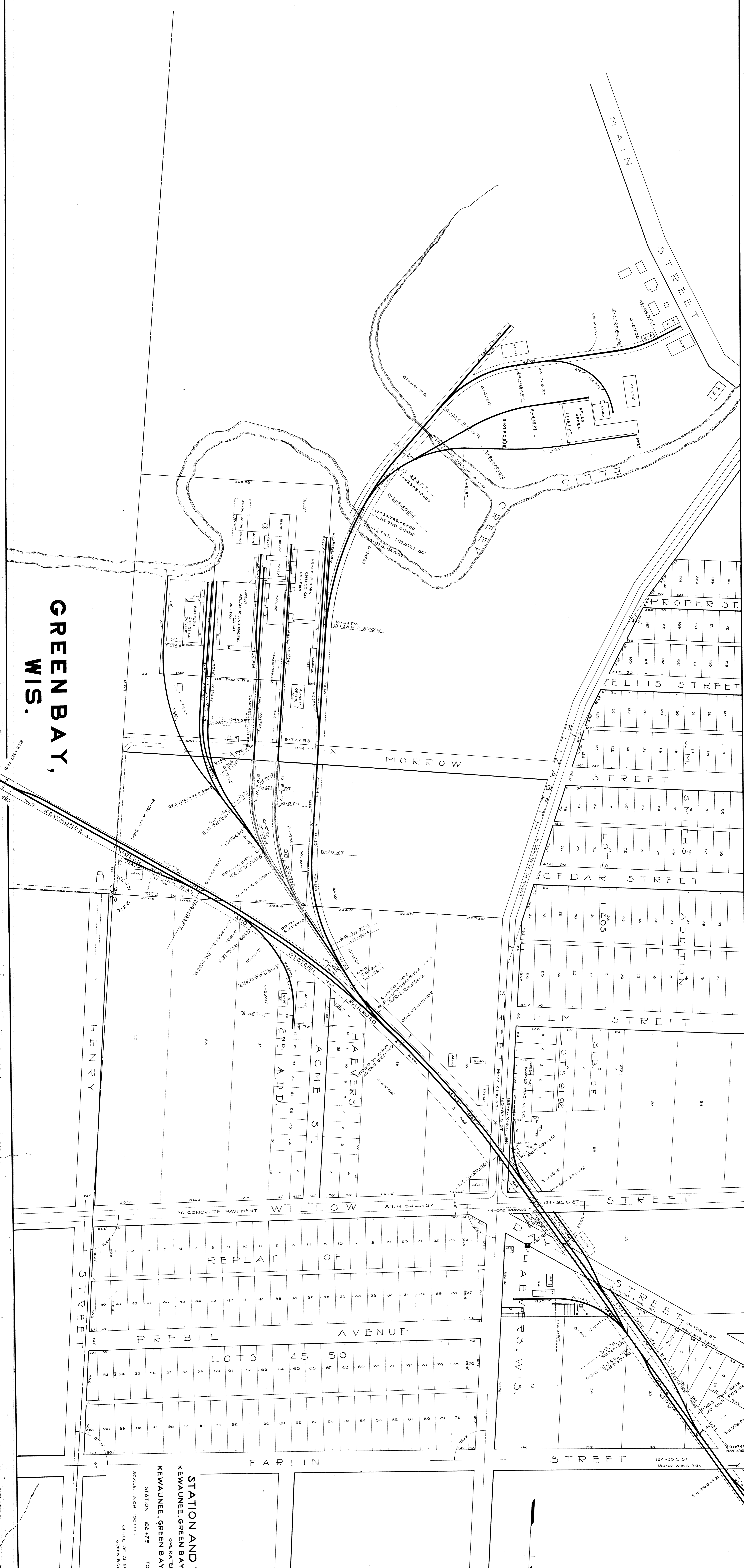

STATION AND TRACK MAP
KEWAUNEE, GREEN BAY AND WESTERN R. R.
 OPERATED BY
KEWAUNEE, GREEN BAY AND WESTERN R. R.
 STATION 182-775 TO STATION 215-775
 SCALE 1 INCH = 100 FEET
 OFFICE OF CHIEF ENGINEER
 GREEN BAY, WIS.
 JUNE 1, 1932

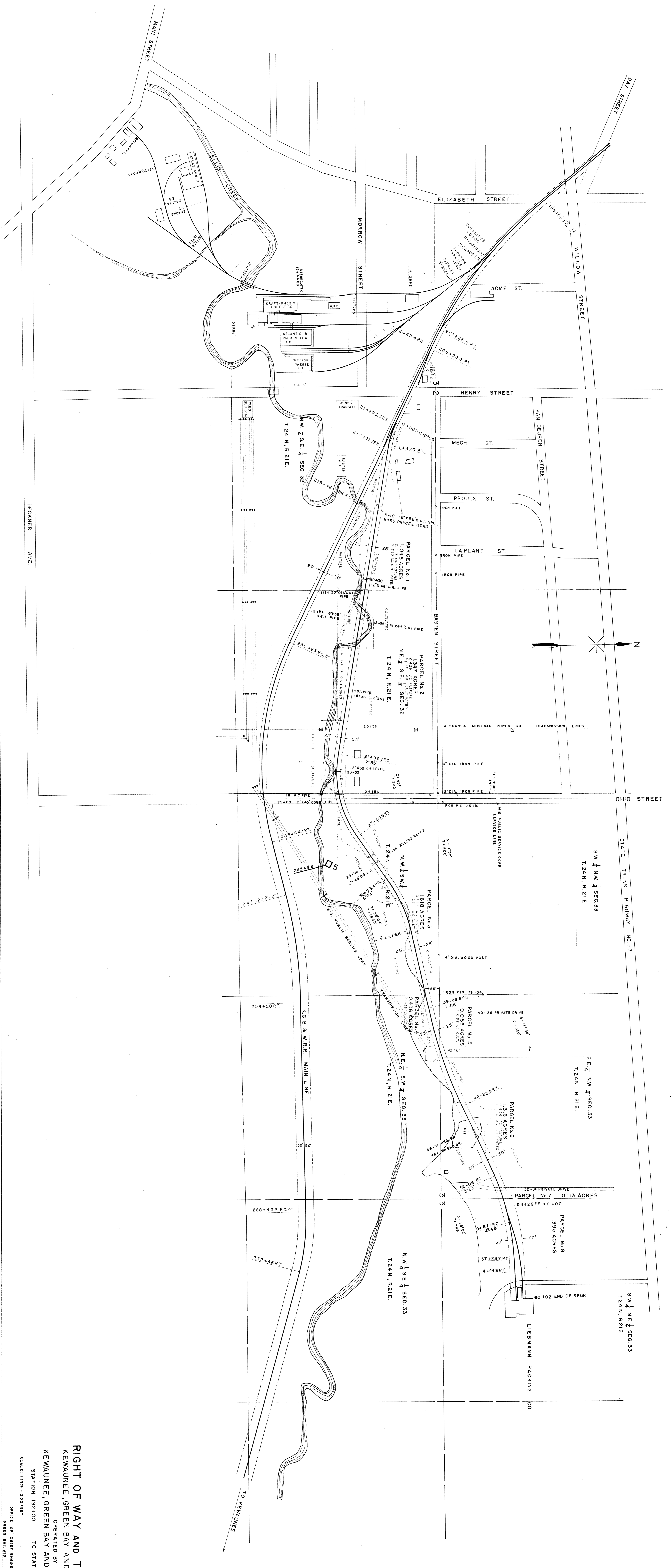

DECKNER AVE.

RIGHT OF WAY AND TRACK MAP
 KEWAUNEE, GREEN BAY AND WESTERN R.R.
 OPERATED BY
 KEWAUNEE, GREEN BAY AND WESTERN R.R.

STATION 192+00 TO STATION 286+00
 SCALE: 1 INCH = 200 FEET
 OFFICE OF CHIEF ENGINEER
 GREEN BAY, WIS.

APRIL 14, 1940

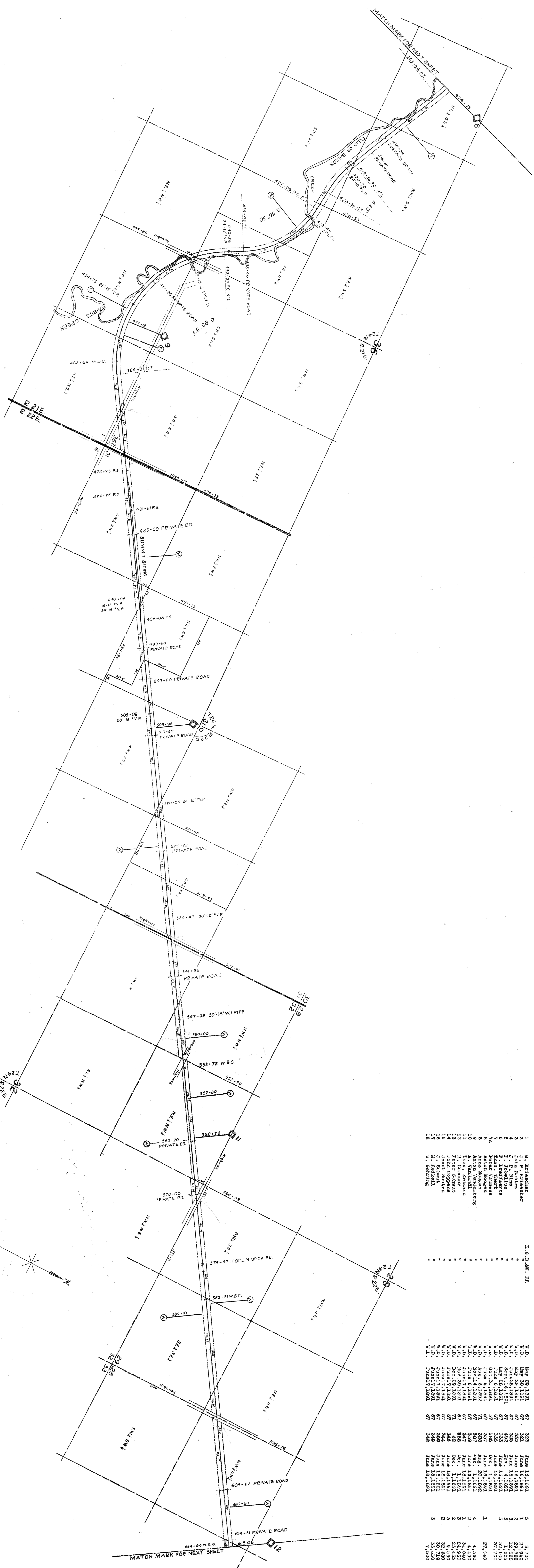

NUMBER	GRANTOR	GRANTEE	ASSIGNMENT	DATE	BOOK	PAGE	DATE	AREA	REMARKS
1	M. Krieger	K. O. H. RR	W.D.	May 28, 1891	67	325	June 14, 1891	0	3,700
2	John Innes	W.D.	W.D.	May 28, 1891	67	325	June 14, 1891	2	23,780
3	J. P. Hine	W.D.	W.D.	Sept. 14, 1891	67	325	June 14, 1891	2	12,020
4	F. J. J. J.	W.D.	W.D.	Sept. 14, 1891	67	325	June 14, 1891	3	1,000
5	John Innes	W.D.	W.D.	Oct. 21, 1891	67	325	June 14, 1891	3	37,700
6	Peter Vanus	W.D.	W.D.	June 6, 1891	67	325	June 14, 1891	3	37,700
7	John Innes	W.D.	W.D.	June 6, 1891	67	325	June 14, 1891	3	37,700
8	John Innes	W.D.	W.D.	June 6, 1891	67	325	June 14, 1891	3	37,700
9	John Innes	W.D.	W.D.	June 6, 1891	67	325	June 14, 1891	3	37,700
10	John Innes	W.D.	W.D.	June 6, 1891	67	325	June 14, 1891	3	37,700
11	John Innes	W.D.	W.D.	June 6, 1891	67	325	June 14, 1891	3	37,700
12	John Innes	W.D.	W.D.	June 6, 1891	67	325	June 14, 1891	3	37,700
13	John Innes	W.D.	W.D.	June 6, 1891	67	325	June 14, 1891	3	37,700
14	John Innes	W.D.	W.D.	June 6, 1891	67	325	June 14, 1891	3	37,700
15	John Innes	W.D.	W.D.	June 6, 1891	67	325	June 14, 1891	3	37,700
16	John Innes	W.D.	W.D.	June 6, 1891	67	325	June 14, 1891	3	37,700
17	John Innes	W.D.	W.D.	June 6, 1891	67	325	June 14, 1891	3	37,700
18	John Innes	W.D.	W.D.	June 6, 1891	67	325	June 14, 1891	3	37,700

RIGHT OF WAY AND TRACK MAP
KEWAUNEE GREEN BAY AND WESTERN R.R.
 OPERATED BY
KEWAUNEE GREEN BAY AND WESTERN R.R.

STATION 404-38 TO STATION 615-58
 SCALE 1 INCH = 400 FEET
 OFFICE OF CHIEF ENGINEER
 GREEN BAY, WIS.
 JUNE 20, 1891

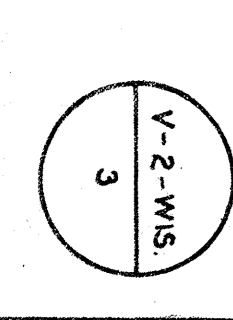



NEW FRANKEN, WIS.

SECTION	OWNER	DATE	ACRES	AMOUNT
12	Section 12 - clearing	June 15, 1891	67.446	40,790
13	Section 13 - clearing	June 15, 1891	67.446	27,480
14	Section 14 - clearing	June 15, 1891	67.446	19,130
15	Section 15 - clearing	June 15, 1891	67.446	11,780
16	Section 16 - clearing	June 15, 1891	67.446	11,780
17	Section 17 - clearing	June 15, 1891	67.446	37,190
18	Section 18 - clearing	June 15, 1891	67.446	46,400
19	Section 19 - clearing	June 15, 1891	67.446	41,080
20	Section 20 - clearing	June 15, 1891	67.446	14,200
21	Section 21 - clearing	June 15, 1891	67.446	1,200
22	Section 22 - clearing	June 15, 1891	67.446	1,800
23	Section 23 - clearing	June 15, 1891	67.446	35,400
24	Section 24 - clearing	June 15, 1891	67.446	37,400
25	Section 25 - clearing	June 15, 1891	67.446	37,400

RIGHT OF WAY AND TRACK MAP
 KEWAUNEE GREEN BAY AND WESTERN R.R.
 KEWAUNEE GREEN BAY AND WESTERN R.R.

Scale: 1" = 400 feet
 Date: June 15, 1891
 Office of Chief Engineer
 Green Bay, Wis.



NUMBER	GRANTEE	GRANTOR	INSTRUMENT	DATE	RECORD	AREA	REMARKS
					Book Page	Acres Sq. Feet	
1	Joe. Kollros	K. O. S. & W. R. M.	W. D.	June 10, 1891	4 19	June 28, 1891	34,500
2	Chas. Johnson	"	W. D.	July 25, 1891	4 59	091, 19, 1891	32,980
3	Wm. J. Johnson	"	W. D.	June 20, 1891	4 36	July 6, 1891	37,780
4	Wm. J. Johnson	"	W. D.	June 20, 1891	4 36	July 6, 1891	37,780
5	Wm. J. Johnson	"	W. D.	June 20, 1891	4 36	July 6, 1891	37,780
6	Wm. J. Johnson	"	W. D.	June 20, 1891	4 36	July 6, 1891	37,780
7	Wm. J. Johnson	"	W. D.	June 20, 1891	4 36	July 6, 1891	37,780
8	Wm. J. Johnson	"	W. D.	June 20, 1891	4 36	July 6, 1891	37,780
9	Wm. J. Johnson	"	W. D.	June 20, 1891	4 36	July 6, 1891	37,780
10	Wm. J. Johnson	"	W. D.	June 20, 1891	4 36	July 6, 1891	37,780
11	Wm. J. Johnson	"	W. D.	June 20, 1891	4 36	July 6, 1891	37,780
12	Wm. J. Johnson	"	W. D.	June 20, 1891	4 36	July 6, 1891	37,780
13	Wm. J. Johnson	"	W. D.	June 20, 1891	4 36	July 6, 1891	37,780
14	Wm. J. Johnson	"	W. D.	June 20, 1891	4 36	July 6, 1891	37,780
15	Wm. J. Johnson	"	W. D.	June 20, 1891	4 36	July 6, 1891	37,780
16	Wm. J. Johnson	"	W. D.	June 20, 1891	4 36	July 6, 1891	37,780
17	Wm. J. Johnson	"	W. D.	June 20, 1891	4 36	July 6, 1891	37,780
18	Wm. J. Johnson	"	W. D.	June 20, 1891	4 36	July 6, 1891	37,780
19	Wm. J. Johnson	"	W. D.	June 20, 1891	4 36	July 6, 1891	37,780
20	Wm. J. Johnson	"	W. D.	June 20, 1891	4 36	July 6, 1891	37,780

RIGHT OF WAY AND TRACK MAP
KEAUUNEE, GREEN BAY AND WESTERN R. R.
 OPERATED BY
KEAUUNEE, GREEN BAY AND WESTERN R. R.
 STATION 826+78 TO STATION 1037+98
 SCALE 1 INCH = 400 FEET
 OFFICE OF CHIEF ENGINEER
 GREEN BAY, WIS.
 JUNE 26, 1918

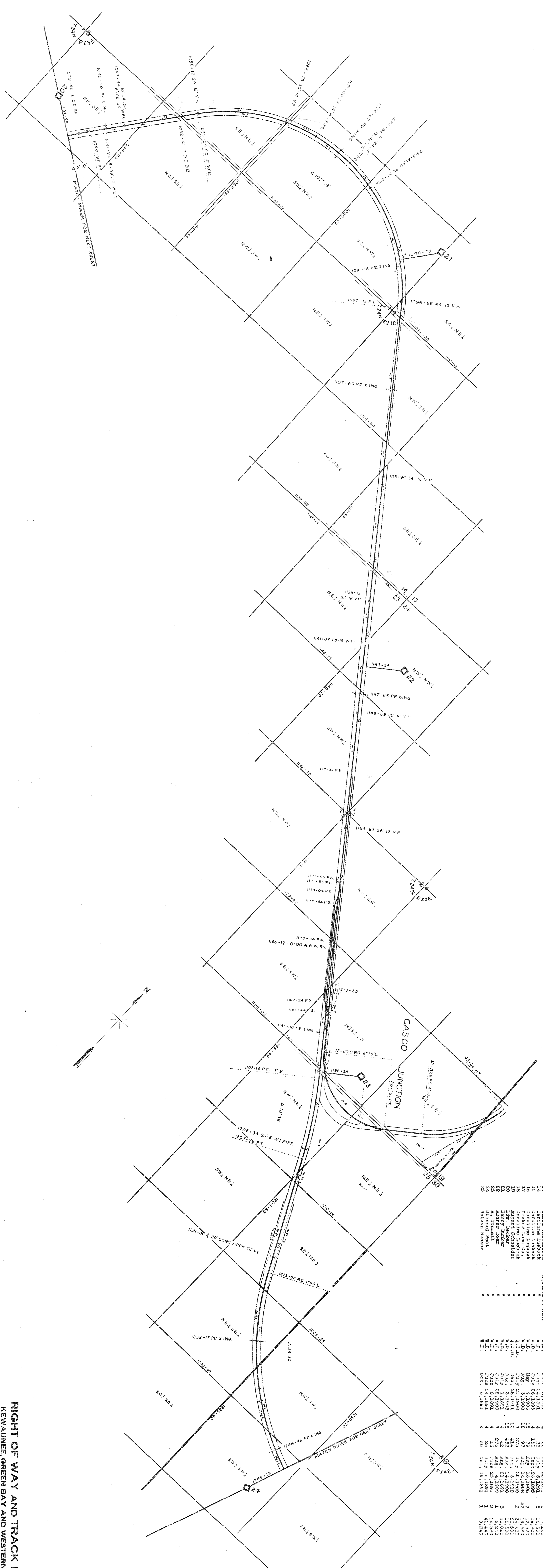

NUMBER	GRANTEE	GRANTOR	INSTRUMENT	DATE	RECORD	AREA	PLATINGS
1	Chas. Vorholt	K.G.B. & W.R.R.	W.D.	June 24, 1891	4	13.520	
2	Peter Arndt	"	W.D.	Sept. 12, 1891	4	1.880	
3	Oscar Schneider	"	W.D.	June 24, 1891	3	42.480	
4	Chas. Sande	"	W.D.	June 25, 1891	4	19.450	
5	Chas. Sande	"	W.D.	June 25, 1891	4	19.450	
6	George Kunkel	"	W.D.	July 27, 1891	4	36.240	
7	Peter Kunkel	"	W.D.	Sept. 11, 1891	4	1.872	
8	George Kunkel	"	W.D.	Sept. 11, 1891	4	1.872	
9	Catherine Vandal	"	W.D.	June 8, 1891	4	1.880	
10	Thomas Drury	"	W.D.	Dec. 19, 1891	4	38.280	
11	John Kane	"	W.D.	Dec. 22, 1891	4	2.480	
12	Simon Tildandem	"	W.D.	June 8, 1891	4	7.180	
13	Caroline Inseck	"	W.D.	June 24, 1891	4	16.930	
14	Caroline Inseck	"	W.D.	June 24, 1891	5	16.930	
15	Caroline Inseck	"	W.D.	July 27, 1891	5	13.520	
16	Decker Iron Co.	"	W.D.	Aug. 14, 1898	12	19.680	
17	Decker Iron Co.	"	W.D.	Aug. 14, 1898	12	19.680	
18	Amos Schneider	"	W.D.	July 27, 1891	7	31.480	
19	Amos Schneider	"	W.D.	July 27, 1891	7	31.480	
20	Henry Decker	"	W.D.	Aug. 14, 1898	18	12.500	
21	Henry Decker	"	W.D.	Aug. 14, 1898	4	12.500	
22	A. Trudell	"	W.D.	July 11, 1891	3	13.050	
23	A. Trudell	"	W.D.	June 24, 1891	4	2.440	
24	Nelson Hunter	"	W.D.	June 24, 1891	4	41.440	
25	Nelson Hunter	"	W.D.	Oct. 1, 1891	1	9.240	

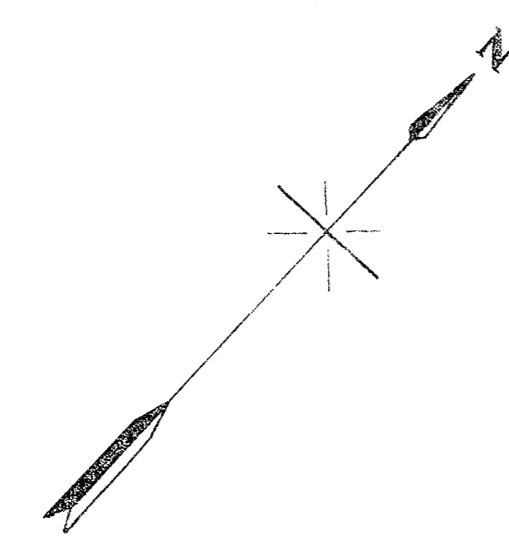

RIGHT OF WAY AND TRACK MAP
 KEWAUNEE GREEN BAY AND WESTERN R.R.
 OPERATED BY
 KEWAUNEE GREEN BAY AND WESTERN R.R.
 STATION 1037+98 TO STATION 1249+18
 SCALE: 1 INCH = 400 FEET
 OFFICE OF CHIEF ENGINEERS
 GREEN BAY, WIS.
 JUNE 20, 1918



NO.	OWNER	ACRES	DATE	BOOK	PAGE	AMOUNT
1	Wilson Banker	4.60	Oct. 19, 1891			18,300
2	Carlton Banker	4.32	July 6, 1891			39,150
3	John River	4.43	Aug. 21, 1891			31,900
4	Verdel Banker	4.40	Aug. 21, 1891			27,000
5	John River	4.50	Sept. 24, 1891			37,500
6	John River	4.53	July 6, 1891			18,600
7	John River	4.53	July 6, 1891			15,000
8	John River	4.32	Aug. 14, 1898			31,980
9	John River	4.59	Oct. 19, 1891			31,980
10	John River	4.51	July 6, 1891			15,000
11	John River	4.32	July 6, 1891			18,300
12	John River	4.43	Aug. 21, 1891			41,750
13	John River	4.286	Sept. 19, 1894			38,080
14	John River	4.286	Sept. 19, 1894			38,080
15	John River	4.286	Sept. 19, 1894			38,080
16	John River	4.286	Sept. 19, 1894			38,080
17	John River	4.286	Sept. 19, 1894			38,080

RIGHT OF WAY AND TRACK MAP
KEWAUNEE, GREEN BAY AND WESTERN R. R.
 OPERATED BY
KEWAUNEE, GREEN BAY AND WESTERN R. R.

Station 1249-18 TO STATION 1460-38
 SCALE 1 INCH = 400 FEET
 OFFICE OF CHIEF ENGINEER
 GREEN BAY WIS.
 JUNE 30, 1908

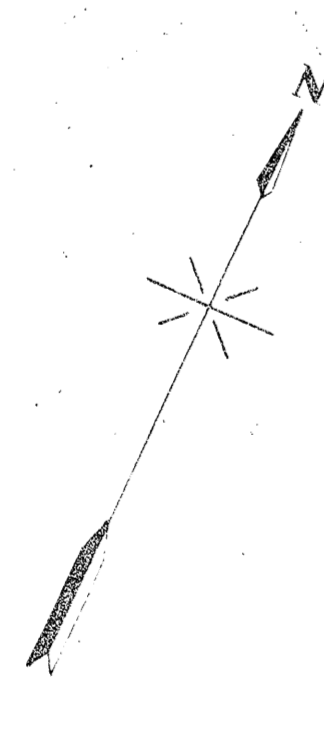


NO.	QUANTITY	DATE	RECORD	DATE	ACRES	Sq. Feet.
1	James Jacob	W.D.	Aug. 20, 1891	4	56	18,640
2	James Jacob	W.D.	Aug. 14, 1903	18	432	14,160
3	Mart A. Kelly	W.D.	Sept. 10, 1894	4	256	32,200
4	Thomas Kelly	W.D.	Sept. 10, 1894	4	256	32,200
5	Richard Kelly	W.D.	Sept. 10, 1894	4	256	32,200
6	John H. Gilson	W.D.	Nov. 13, 1895	17	227	37,400
7	John H. Gilson	W.D.	Oct. 31, 1891	4	64	4,800
8	John H. Gilson	W.D.	Oct. 31, 1891	4	64	4,800
9	John H. Gilson	W.D.	Aug. 25, 1891	4	51	30,980
10	John H. Gilson	W.D.	July 1, 1891	4	45	29,114,1891
11	John H. Gilson	W.D.	June 27, 1891	4	35	22,418,1891
12	John H. Gilson	W.D.	June 9, 1891	4	45	29,114,1891
13	John H. Gilson	W.D.	June 2, 1891	4	45	29,114,1891
14	John H. Gilson	W.D.	June 25, 1891	4	45	29,114,1891
15	John H. Gilson	W.D.	June 25, 1891	4	45	29,114,1891
16	John H. Gilson	W.D.	June 25, 1891	4	45	29,114,1891
17	Sch. Moore	W.D.	June 30, 1891	4	47	34,020

RIGHT OF WAY AND TRACK MAP
KEWAUNEE GREEN BAY AND WESTERN R. R.
 OPERATED BY
KEWAUNEE GREEN BAY AND WESTERN R. R.
 STATION 1460-38 TO STATION 1671-58
 SCALE: 1 INCH = 400 FEET
 OFFICE OF CIVIL ENGINEER
 GREEN BAY, WIS.
 JUNE 20, 1906

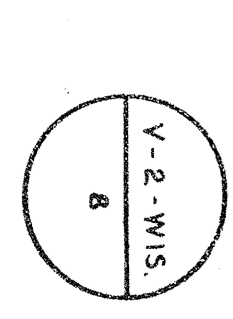

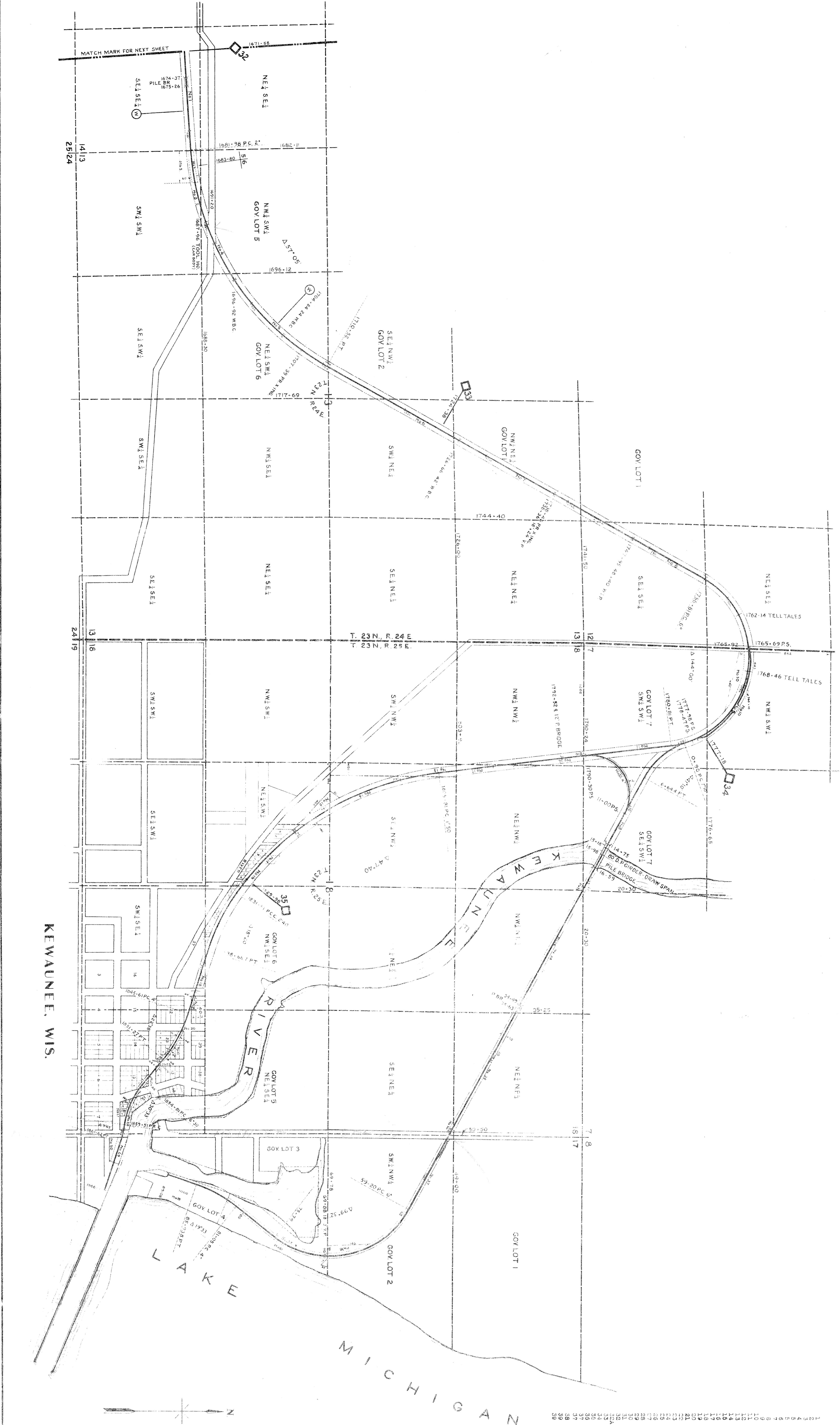

KEWAUNEE, WIS.

NO.	OWNER	DATE	ACRES	AMOUNT	REMARKS
1	John Johnson	June 30, 1891	4	18,480	
2	John Johnson	June 30, 1891	4	18,480	
3	H. O. Bergman	June 11, 1891	4	18,480	
4	J. Johnson	June 11, 1891	4	18,480	
5	John Johnson	June 11, 1891	4	18,480	
6	John Johnson	June 11, 1891	4	18,480	
7	John Johnson	June 11, 1891	4	18,480	
8	John Johnson	June 11, 1891	4	18,480	
9	John Johnson	June 11, 1891	4	18,480	
10	John Johnson	June 11, 1891	4	18,480	
11	John Johnson	June 11, 1891	4	18,480	
12	John Johnson	June 11, 1891	4	18,480	
13	John Johnson	June 11, 1891	4	18,480	
14	John Johnson	June 11, 1891	4	18,480	
15	John Johnson	June 11, 1891	4	18,480	
16	John Johnson	June 11, 1891	4	18,480	
17	John Johnson	June 11, 1891	4	18,480	
18	John Johnson	June 11, 1891	4	18,480	
19	John Johnson	June 11, 1891	4	18,480	
20	John Johnson	June 11, 1891	4	18,480	
21	John Johnson	June 11, 1891	4	18,480	
22	John Johnson	June 11, 1891	4	18,480	
23	John Johnson	June 11, 1891	4	18,480	
24	John Johnson	June 11, 1891	4	18,480	
25	John Johnson	June 11, 1891	4	18,480	
26	John Johnson	June 11, 1891	4	18,480	
27	John Johnson	June 11, 1891	4	18,480	
28	John Johnson	June 11, 1891	4	18,480	
29	John Johnson	June 11, 1891	4	18,480	
30	John Johnson	June 11, 1891	4	18,480	
31	John Johnson	June 11, 1891	4	18,480	
32	John Johnson	June 11, 1891	4	18,480	
33	John Johnson	June 11, 1891	4	18,480	
34	John Johnson	June 11, 1891	4	18,480	
35	John Johnson	June 11, 1891	4	18,480	
36	John Johnson	June 11, 1891	4	18,480	
37	John Johnson	June 11, 1891	4	18,480	
38	John Johnson	June 11, 1891	4	18,480	
39	John Johnson	June 11, 1891	4	18,480	
40	John Johnson	June 11, 1891	4	18,480	

RIGHT OF WAY AND TRACK MAP
KEWAUNEE GREEN BAY AND WESTERN R. R.
 OPERATED BY
KEWAUNEE GREEN BAY AND WESTERN R. R.

STATION 1671-38 TO STATION 1866-92
 SCALE: 1 INCH = 400 FEET
 OFFICE OF CIVIL ENGINEERS
 GREEN BAY, WIS.

DATE: June 30, 1891