

GREEN BAY, WIS.

NUMBER	SECTION	OWNER	DATE	BOOK	PAGE	ACRES	SQ. FEET	REMARKS
26		J.S. Curtis	July 6, 1872	42	428	June 14, 1880	27,066	
27		J.S. Curtis	July 29, 1869	19	147	Sec. 4, 1880	11,642	
28		Albert G.A. Lion	July 9, 1872	42	428	June 14, 1880	8,712	
29		Albert G.A. Lion	July 9, 1872	41	233	June 14, 1880	12	
30		John W. Hill	Nov. 9, 1888	53	359	Nov. 11, 1888	23,106	
31		John W. Hill	Nov. 9, 1888	87	350	Nov. 20, 1888	28,116	
32		Andrew Hillson	Dec. 13, 1870	19	479	Apr. 13, 1871	20,519	
33		Andrew Hillson	Dec. 13, 1870	19	479	June 14, 1880	340	
34		Theresa Hillson	Nov. 9, 1888	19	257	June 14, 1880	2,080	
35		Joseph Frisbie, Guardian to Alvin Gray	Feb. 13, 1872	41	232	June 14, 1880	16,500	

City Limits of Green Bay
 Private Claim No. 1
 Private Claim No. 2
 Private Claim No. 3
 Private Claim No. 4
 Private Claim No. 5
 Private Claim No. 6
 Private Claim No. 7
 Private Claim No. 8
 Private Claim No. 9
 Private Claim No. 10
 Private Claim No. 11
 Private Claim No. 12
 Private Claim No. 13
 Private Claim No. 14
 Private Claim No. 15
 Private Claim No. 16
 Private Claim No. 17
 Private Claim No. 18
 Private Claim No. 19
 Private Claim No. 20
 Private Claim No. 21
 Private Claim No. 22
 Private Claim No. 23
 Private Claim No. 24
 Private Claim No. 25
 Private Claim No. 26
 Private Claim No. 27
 Private Claim No. 28
 Private Claim No. 29
 Private Claim No. 30
 Private Claim No. 31
 Private Claim No. 32
 Private Claim No. 33
 Private Claim No. 34
 Private Claim No. 35
 Private Claim No. 36
 Private Claim No. 37
 Private Claim No. 38
 Private Claim No. 39
 Private Claim No. 40
 Private Claim No. 41
 Private Claim No. 42
 Private Claim No. 43
 Private Claim No. 44
 Private Claim No. 45
 Private Claim No. 46
 Private Claim No. 47
 Private Claim No. 48
 Private Claim No. 49
 Private Claim No. 50
 Private Claim No. 51
 Private Claim No. 52
 Private Claim No. 53
 Private Claim No. 54
 Private Claim No. 55
 Private Claim No. 56
 Private Claim No. 57
 Private Claim No. 58
 Private Claim No. 59
 Private Claim No. 60
 Private Claim No. 61
 Private Claim No. 62
 Private Claim No. 63
 Private Claim No. 64
 Private Claim No. 65
 Private Claim No. 66
 Private Claim No. 67
 Private Claim No. 68
 Private Claim No. 69
 Private Claim No. 70
 Private Claim No. 71
 Private Claim No. 72
 Private Claim No. 73
 Private Claim No. 74
 Private Claim No. 75
 Private Claim No. 76
 Private Claim No. 77
 Private Claim No. 78
 Private Claim No. 79
 Private Claim No. 80
 Private Claim No. 81
 Private Claim No. 82
 Private Claim No. 83
 Private Claim No. 84
 Private Claim No. 85
 Private Claim No. 86
 Private Claim No. 87
 Private Claim No. 88
 Private Claim No. 89
 Private Claim No. 90
 Private Claim No. 91
 Private Claim No. 92
 Private Claim No. 93
 Private Claim No. 94
 Private Claim No. 95
 Private Claim No. 96
 Private Claim No. 97
 Private Claim No. 98
 Private Claim No. 99
 Private Claim No. 100

RIGHT OF WA. AND TRACK MAP
 GREEN BAY AND WESTERN R. R.
 OPERATED BY
 STATION 0+00 TO STATION 21+20
 SCALE 1 INCH = 400 FEET
 OFFICE OF CHIEF ENGINEER
 JUNE 20 1914



FOX RIVER

C. REISS COAL COMPANY'S COAL DOCK
 STORAGE 500,000 TONS
 19.93 ACRES

M. SELLER'S WATER LOTS

J. L. JORGENSEN'S ADD.

BROADWAY - MASON TO 7TH ST.
 STATION AND TRACK MAP
 GREEN BAY AND WESTERN RR.
 OPERATED BY
 GREEN BAY AND WESTERN RR.

STATION 0+00
 SCALE: 1 INCH = 50 FEET
 TO STATION 4+20
 DECEMBER 11, 1920
 OFFICE OF CHIEF ENGINEER
 GREEN BAY, WIS.



GREEN BAY, WIS.

**YARDS WEST OF ONEIDA ST
STATION AND TRACK MAP
GREEN BAY AND WESTERN R.R.**

OPERATED BY
GREEN BAY AND WESTERN R.R.

STATION 16+00 TO STATION 70+00
SCALE 1 INCH = 100 FEET
OFFICE OF CHIEF ENGINEER
GREEN BAY, WIS.

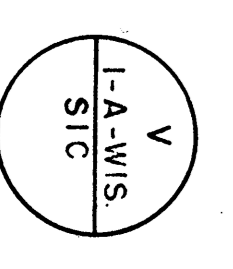



ONEIDA RESERVATION - TOWN OF HOBERT
BROWN CO. WIS.

NUMBER	QUALITY	DATE	BOOK	PAGE	DATE	ACRES	SQ. FEET	REMARKS
1	Joseph Pringle	Guardian to O.R. & L.P.R.R.						
2	Allen Gray	T. Sullivan, Jr.						
3	John Manning	exuk						
4	Edw. Olyn	exuk						
5	Katy Ann	Bread						
6	Henry Rowles							
7	John King	Secretary of Interior						
8	John King	Secretary of Interior						
9	John King	Secretary of Interior						
10	John King	Secretary of Interior						
11	United States							

RIGHT OF WAY AND TRACK MAP
GREEN BAY AND WESTERN R.R.
OPERATED BY
GREEN BAY AND WESTERN R.R.

STATION 21+20 TO STATION 42+40
SCALE: 1 INCH = 400 FEET
OFFICE OF CHIEF ENGINEER
GREEN BAY, WIS.
JUNE 30, 1918

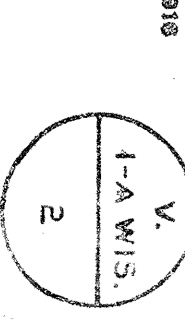



NUMBER	OWNER	ACRES	SECTION	TOWNSHIP	RANGE	DATE	BOOK	PAGE	RECORD	DATE	ACRES	SQ. FEET	REMARKS
1	U. S.	4	32	T. 15 N.	R. 15 E.	Act of Congress	Mar 3, 1871	Secy. of Interior			4	20,680	
2	Henry Hart & George Beard	2	32	T. 15 N.	R. 15 E.	Mar 3, 1871	37	20			2	20,680	
3	A. J. J. J.	2	32	T. 15 N.	R. 15 E.	Mar 3, 1871	37	20			2	20,680	
4	Reptile House	2	32	T. 15 N.	R. 15 E.	Mar 3, 1871	37	20			2	20,680	
5	William Spaulditch	2	32	T. 15 N.	R. 15 E.	Mar 3, 1871	37	20			2	20,680	
6	William Spaulditch	2	32	T. 15 N.	R. 15 E.	Mar 3, 1871	37	20			2	20,680	
7	Jacob Skandovich	2	32	T. 15 N.	R. 15 E.	Mar 3, 1871	37	20			2	20,680	
8	William Hill	2	32	T. 15 N.	R. 15 E.	Mar 3, 1871	37	20			2	20,680	
9	William Hill	2	32	T. 15 N.	R. 15 E.	Mar 3, 1871	37	20			2	20,680	
10	William Spaulditch	2	32	T. 15 N.	R. 15 E.	Mar 3, 1871	37	20			2	20,680	
11	William Hill	2	32	T. 15 N.	R. 15 E.	Mar 3, 1871	37	20			2	20,680	
12	William Hill	2	32	T. 15 N.	R. 15 E.	Mar 3, 1871	37	20			2	20,680	

RIGHT OF WAY AND TRACK MAP
GREEN BAY AND WESTERN R. R.
 OPERATED BY
GREEN BAY AND WESTERN R. R.

STATION 422+40 TO STATION 633+40
 SCALE: 1" = 400 FEET
 OFFICE OF CHIEF ENGINEER
 GREEN BAY, WIS.
 JUNE 30, 1918

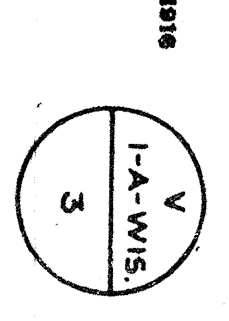



NUMBER	SECTION	DATE	RECORD	AREA	REMARKS
1	United States	C.D.L. L.P. No. 1	Book Page	Acres Sq. Feet	
2	National Purchase Co., R.D. Smith, President, R.C. Linton, Secy	Act of Congress MAY 17, 1850 JUNE 26, 1878 JUNE 26, 1878	Secretary of State 653 107 110	54 1 3 2	40,950 23,470 11,515 38,650 28,300
3	"	"	"	"	"
4	"	"	"	"	"
5	"	"	"	"	"
6	"	"	"	"	"

RIGHT OF WAY AND TRACK MAP

OPERATED BY
GREEN BAY AND WESTERN R. R.

STATION 633+60 TO STATION 844+80
SCALE: 1 INCH = 400 FEET
OFFICE OF CHIEF ENGINEER
GREEN BAY, WIS.
JUNE 20, 1918

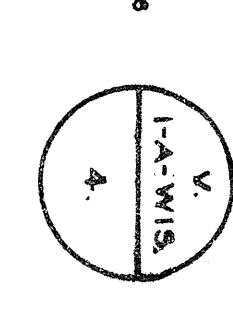

Sheet No. 4 of 61 of the Green Bay and Western Railroad Company
from Survey Station 633+60 to Survey Station 844+80

MATCH MARK FOR NEXT SHEET

MATCH MARK FOR NEXT SHEET



NUMBER	GRANTOR	GRATTEE	INSTRUMENT	DATE	BOOK	PAGE	DATE	ACRES	SQ. FEET	REMARKS
1	C. Krause	T. Cass, Receiver, G. H. & M. R. R.	N.W. 1/4	June 26, 1878	49	110	Oct. 11, 1878	22.500	22,500	
2	Gottlieb Krause	G. H. & M. R. R.	Adv. Pos.	Oct. 7, 1876	136	307	Nov. 12, 1878	4.360	4,360	
3	S. W. Jumper	G. H. & M. R. R.	W. 1/4	Oct. 19, 1870	22	378	Nov. 16, 1870	16.200	16,200	
4	D. J. Kelley, by Edward Roberts, G. H. & M. R. R.	G. H. & M. R. R.	W. 1/4	Dec. 17, 1890	67	608	Dec. 29, 1890	28.880	28,880	
5	D. J. Kelley, by Edward Roberts, G. H. & M. R. R.	G. H. & M. R. R.	Adv. Pos.	Oct. 19, 1870	67	608	Dec. 29, 1890	41.428	41,428	
6	August Muller	G. H. & M. R. R.	Adv. Pos.	Oct. 20, 1870	25	360	Nov. 16, 1870	16.600	16,600	
7	August Muller	G. H. & M. R. R.	Adv. Pos.	June 6, 1873	30	327	June 30, 1873	27.280	27,280	
8	August Muller	G. H. & M. R. R.	Adv. Pos.	Jan. 23, 1871	25	433	Feb. 11, 1871	3.920	3,920	
9	August Muller	G. H. & M. R. R.	Adv. Pos.	Sept. 19, 1872	37	392	July 14, 1876	28.680	28,680	
10	August Muller	G. H. & M. R. R.	Adv. Pos.	June 17, 1872	37	392	July 14, 1876	33.640	33,640	
11	August Muller	G. H. & M. R. R.	Adv. Pos.	Sept. 19, 1872	48	173	Nov. 12, 1878	4.160	4,160	
12	August Muller	G. H. & M. R. R.	Adv. Pos.	Feb. 17, 1874	30	537	Mar. 10, 1874	3.150	3,150	
13	August Muller	G. H. & M. R. R.	Adv. Pos.	Mar. 20, 1874	30	538	Apr. 13, 1874	17.000	17,000	
14	August Muller	G. H. & M. R. R.	Adv. Pos.	Apr. 13, 1874	30	538	Apr. 13, 1874	17.000	17,000	
15	August Muller	G. H. & M. R. R.	Adv. Pos.	Apr. 13, 1874	30	538	Apr. 13, 1874	17.000	17,000	
16	August Muller	G. H. & M. R. R.	Adv. Pos.	Apr. 13, 1874	30	538	Apr. 13, 1874	17.000	17,000	
17	August Muller	G. H. & M. R. R.	Adv. Pos.	Apr. 13, 1874	30	538	Apr. 13, 1874	17.000	17,000	
18	August Muller	G. H. & M. R. R.	Adv. Pos.	Apr. 13, 1874	30	538	Apr. 13, 1874	17.000	17,000	

RIGHT OF WAY AND TRACK MAP
GREEN BAY AND WESTERN R. R.
 OPERATED BY
GREEN BAY AND WESTERN R. R.
 STATION 8+44+80 TO STATION 1056+00
 SCALE: 1" = 400 FEET
 OFFICE OF CHIEF ENGINEER
 GREEN BAY, WIS.
 JUNE 30, 1918

NUMBER	GRANTOR	GRANTEE	INSTRUMENT	DATE	BOOK	PAGE	RECORDED	DATE	ACRES	Sq. Feet	REMARKS
1	Carl Muller	O. J. & M. H. R.	W. D.	Mar. 28, 1874	30	558	APR. 13, 1874	1	24.180	11,040	
2	O. J. Warden	O. J. & L. P. W.	Adv. Pos.	June 6, 1871	37	396	JULY 14, 1876	9	11,040	21,700	
3									3,300		
4	Geo. L. Loops	O. J. & M. H. R.	W. D.	Jan. 22, 1876	49	138	NOV. 12, 1878	3	13,130		
5	William S. Warner	T. Case, Receiver, O. J. & M. H. R.	W. D.	JULY 29, 1878	49	112	Oct. 18, 1878	6	15,000		
6	Geo. J. Morse, J. J. Daniels	O. J. & L. P. W.	W. D.	JULY 2, 1872	37	404	JULY 14, 1876	6	12,540		
7									13,880		
8	Theodore Hawks	O. J. & L. P. W.	Adv. Pos.	JULY 2, 1872	37	400	JULY 14, 1876	4	13,880		
9									28,780		
10	D. Collins, C. Kinney	O. J. & M. H. R.	W. D.	Feb. 28, 1874	37	328	JULY 14, 1876	1	22,440		
11									16,680		
12	D. Collins, C. Kinney	O. J. & M. H. R.	Adv. Pos.	Oct. 11, 1870	25	381	NOV. 12, 1878	2	16,680		
13									27,800		
14	D. K. Kelley, by Ed. Kauter,	O. J. & M. H. R.	W. D.	Dec. 17, 1880	67	608	Dec. 29, 1880	7	13,770		
15	Court of Chancery, via										
16	Geo. E. Hilt	O. J. & M. H. R.	W. D.	Mar. 31, 1878	49	133	NOV. 12, 1878	3	11,920		
17	John Clark	T. Case, Receiver, O. J. & M. H. R.	W. D.	Nov. 8, 1878	49	108	Oct. 18, 1878	1	6,880		



RIGHT OF WAY AND TRACK MAP
GREEN BAY AND WESTERN R. R.

OPERATED BY
GREEN BAY AND WESTERN R. R.
 STATION 1056+00 TO STATION 1267+20
 SCALE: 1 INCH = 400 FEET
 OFFICE OF CHIEF ENGINEER
 GREEN BAY, WIS.
 JUNE 30, 1916

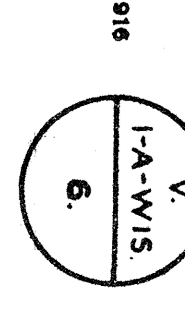



BLACK CREEK, WIS.

STATION AND TRACK MAP

GREEN BAY AND WESTERN R.R.
 OPERATED BY
 GREEN BAY AND WESTERN R.R.

SCALE 1 INCH = 40 FEET
 STATION 1220+00 TO STATION 1270+00

APRIL 1911
 GREEN BAY, WIS.

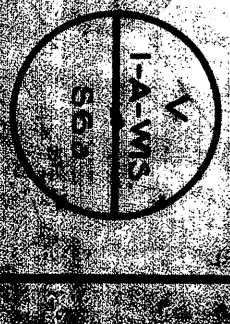



NO.	NAME	DATE	ACRES	QTY
1	Don't Clark et ux	Oct. 6, 1878	49	106
2	Wm. S. Warner et ux	July 29, 1878	49	112
3	Geo. L. Hooper et ux	Sept. 9, 1878	49	139
4	Henry Hewitt et ux	June 17, 1880	50	139
5	Green Bay and Western R.R.	June 21, 1880	49	401
6	Geo. L. Hooper et ux	Sept. 9, 1878	49	139
7	Henry Hewitt et ux	June 17, 1880	50	139
8	Green Bay and Western R.R.	June 21, 1880	49	401
9	Geo. L. Hooper et ux	Sept. 9, 1878	49	139
10	Henry Hewitt et ux	June 17, 1880	50	139
11	Green Bay and Western R.R.	June 21, 1880	49	401
12	Geo. L. Hooper et ux	Sept. 9, 1878	49	139
13	Henry Hewitt et ux	June 17, 1880	50	139
14	Green Bay and Western R.R.	June 21, 1880	49	401
15	Geo. L. Hooper et ux	Sept. 9, 1878	49	139
16	Henry Hewitt et ux	June 17, 1880	50	139
17	Green Bay and Western R.R.	June 21, 1880	49	401
18	Geo. L. Hooper et ux	Sept. 9, 1878	49	139
19	Henry Hewitt et ux	June 17, 1880	50	139
20	Green Bay and Western R.R.	June 21, 1880	49	401
21	Geo. L. Hooper et ux	Sept. 9, 1878	49	139
22	Henry Hewitt et ux	June 17, 1880	50	139
23	Green Bay and Western R.R.	June 21, 1880	49	401
24	Geo. L. Hooper et ux	Sept. 9, 1878	49	139
25	Henry Hewitt et ux	June 17, 1880	50	139
26	Green Bay and Western R.R.	June 21, 1880	49	401
27	Geo. L. Hooper et ux	Sept. 9, 1878	49	139
28	Henry Hewitt et ux	June 17, 1880	50	139
29	Green Bay and Western R.R.	June 21, 1880	49	401
30	Geo. L. Hooper et ux	Sept. 9, 1878	49	139
31	Henry Hewitt et ux	June 17, 1880	50	139
32	Green Bay and Western R.R.	June 21, 1880	49	401
33	Geo. L. Hooper et ux	Sept. 9, 1878	49	139
34	Henry Hewitt et ux	June 17, 1880	50	139
35	Green Bay and Western R.R.	June 21, 1880	49	401
36	Geo. L. Hooper et ux	Sept. 9, 1878	49	139
37	Henry Hewitt et ux	June 17, 1880	50	139
38	Green Bay and Western R.R.	June 21, 1880	49	401
39	Geo. L. Hooper et ux	Sept. 9, 1878	49	139
40	Henry Hewitt et ux	June 17, 1880	50	139
41	Green Bay and Western R.R.	June 21, 1880	49	401
42	Geo. L. Hooper et ux	Sept. 9, 1878	49	139
43	Henry Hewitt et ux	June 17, 1880	50	139
44	Green Bay and Western R.R.	June 21, 1880	49	401
45	Geo. L. Hooper et ux	Sept. 9, 1878	49	139
46	Henry Hewitt et ux	June 17, 1880	50	139
47	Green Bay and Western R.R.	June 21, 1880	49	401
48	Geo. L. Hooper et ux	Sept. 9, 1878	49	139
49	Henry Hewitt et ux	June 17, 1880	50	139
50	Green Bay and Western R.R.	June 21, 1880	49	401

RIGHT OF WAY AND TRACK MAP

GREEN BAY AND WESTERN R. R.

OPERATED BY GREEN BAY AND WESTERN R. R.

STATION 1867+50

SCALE: 1 INCH = 400 FEET

JUNE 30, 1880

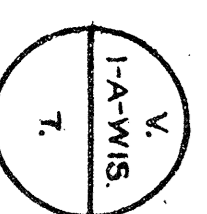



NO.	NAME	DATE	BOOK	PAGE	DATE	ACRES	SQ. FEET
1	J. D. Jordan	July 3, 1872	37	398	July 14, 1876	31	4,380
2	H. C. Thompson	Aug. 19, 1874	38	589	June 30, 1874	31	7,540
3	Acadich Foster	Nov. 12, 1876	39	135	Nov. 12, 1876	22	26,961
4	Chas. J. Johnson	Dec. 20, 1878	49	130	Dec. 23, 1878	3	21,480
5	L. J. Abram	June 20, 1878	49	104	Oct. 15, 1878	3	8,820
6	L. J. Abram	June 20, 1878	49	104	Oct. 15, 1878	3	7,420
7	L. J. Abram	June 20, 1878	49	104	Oct. 15, 1878	3	11,840
8	L. J. Abram	June 20, 1878	49	104	Oct. 15, 1878	3	11,840

RIGHT OF WAY AND TRACK MAP
GREEN BAY AND WESTERN R. R.

OPERATED BY
GREEN BAY AND WESTERN R. R.
 STATION 1476+40 TO STATION 1689+60
 SCALE: 1 INCH = 400 FEET
 OFFICE OF CHIEF ENGINEER
 GREEN BAY, WIS.
 JUNE 30, 1916

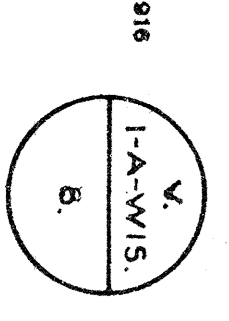



NO.	DESCRIPTION	DATE	BOOK	PAGE	ACRES	SQ. FEET
1	W.J. Abrams	June 29, 1878	49	104	2000.11	13,000
2	C. Barber	June 20, 1878	49	104	2000.11	13,000
3	J. Barnes	June 20, 1878	49	104	2000.11	13,000
4	C. Barber	June 20, 1878	49	104	2000.11	13,000
5	J. Barnes	June 20, 1878	49	104	2000.11	13,000
6	C. Barber	June 20, 1878	49	104	2000.11	13,000
7	J. Barnes	June 20, 1878	49	104	2000.11	13,000
8	C. Barber	June 20, 1878	49	104	2000.11	13,000
9	J. Barnes	June 20, 1878	49	104	2000.11	13,000
10	C. Barber	June 20, 1878	49	104	2000.11	13,000
11	J. Barnes	June 20, 1878	49	104	2000.11	13,000
12	C. Barber	June 20, 1878	49	104	2000.11	13,000
13	J. Barnes	June 20, 1878	49	104	2000.11	13,000
14	C. Barber	June 20, 1878	49	104	2000.11	13,000

RIGHT OF WAY AND TRACK MAP

OPERATED BY
GREEN BAY AND WESTERN R.R.

STATION 1689+00 TO STATION 1900+00
SCALE: 1 INCH = 100 FEET
JUNE 29, 1918

Office of Chief Engineer
GREEN BAY, WIS.

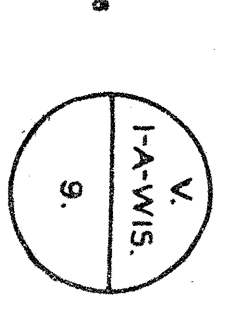



NUMBER	GRANTOR	GRANTEE	INSTRUMENT	DATE	BOOK	PAGE	ACRES	DATE	Sq. Feet	REMARKS
1	Ellison S. Buckard	T. Case Receiver, C.B. & W. R.R.	Ady P.O.	Oct. 15, 1878	49	109	Nov. 15, 1878	7	13,286	
2	John C. Hoxie	G.D. W. & St. P. R.R.	Ady P.O.	Nov. 2, 1888	52	93	Dec. 30, 1888	1	30,266	
3	T. H. Bartle	G.D. W. & St. P. R.R.	Ady P.O.	June 12, 1888	60	509	June 30, 1888	1	9,410	
4	W. H. Bartle	G.D. W. & St. P. R.R.	Ady P.O.	Mar. 10, 1878	37	401	July 14, 1878	3	21,320	
5	W. H. Bartle	G.D. W. & St. P. R.R.	Ady P.O.	Oct. 29, 1878	49	138	Mar. 29, 1878	3	19,255	
6	Frederick Bohmann	T. Case Receiver, C.B. & W. R.R.	Ady P.O.	Mar. 4, 1887	67	59	Mar. 31, 1887	2	4,530	
7	T. H. Bartle	G.D. W. & St. P. R.R.	Ady P.O.	Mar. 7, 1872	51	152	June 7, 1872	2	20,250	
8	T. H. Bartle	G.D. W. & St. P. R.R.	Ady P.O.	Mar. 11, 1872	50	578	June 6, 1872	2	18,750	
9	T. H. Bartle	G.D. W. & St. P. R.R.	Ady P.O.	July 29, 1897	92	129	Oct. 9, 1897	3	2,720	
10	C. & N. W. Ry.	"	"	July 29, 1897	92	129	Oct. 9, 1897	3	2,720	
11	C. & N. W. Ry.	"	"	July 29, 1897	92	129	Oct. 9, 1897	3	2,720	
12	C. & N. W. Ry.	"	"	July 29, 1897	92	129	Oct. 9, 1897	3	2,720	
13	C. & N. W. Ry.	"	"	July 29, 1897	92	129	Oct. 9, 1897	3	2,720	
14	T. A. Martin	T. Case Receiver, C.B. & W. R.R.	Ady P.O.	Sept. 27, 1878	48	374	Dec. 18, 1878	1	24,400	
15	Washington County	G.D. W. & St. P. R.R.	Ady P.O.	Jan. 1, 1883	51	238	Jan. 4, 1883	1	37,400	
16	R. W. Roberts	G.D. W. & St. P. R.R.	Ady P.O.	June 3, 1903	98	136	July 31, 1903	2	14,492	
17	I. L. Brown	G.D. W. & St. P. R.R.	Ady P.O.	Mar. 8, 1902	95	406	May 31, 1902	2	12,287	
18	J. C. Hoxie	C.B. & W. R.R.	Ady P.O.	Jan. 6, 1872	33	458	Mar. 6, 1872	9	531	
19	J. C. Hoxie	C.B. & W. R.R.	Ady P.O.	Jan. 6, 1872	33	458	Mar. 6, 1872	9	531	
20	J. C. Hoxie	C.B. & W. R.R.	Ady P.O.	Jan. 6, 1872	33	458	Mar. 6, 1872	9	531	
21	J. C. Hoxie	C.B. & W. R.R.	Ady P.O.	Jan. 6, 1872	33	458	Mar. 6, 1872	9	531	
22	J. C. Hoxie	C.B. & W. R.R.	Ady P.O.	Jan. 6, 1872	33	458	Mar. 6, 1872	9	531	
23	J. C. Hoxie	C.B. & W. R.R.	Ady P.O.	Jan. 6, 1872	33	458	Mar. 6, 1872	9	531	

RIGHT OF WAY AND TRACK MAP
GREEN BAY AND WESTERN R. R.
 OPERATED BY
GREEN BAY AND WESTERN R. R.

Station No. 18 of the Green Bay and Western Railroad Company
 from survey station 1900 + 80 to survey station 2112 + 00
 SCALE: 1 INCH = 400 FEET
 OFFICE OF CHIEF ENGINEER
 GREEN BAY, WIS.
 JUNE 30, 1916

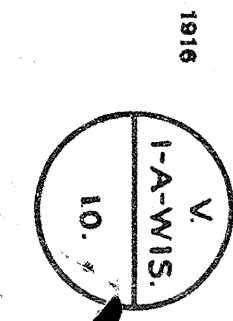



NO.	OWNER	DATE	BOOK	PAGE	ACRES	SQ. FEET
1	Geo. B. Burton	Nov. 10, 1872	50	183	1.87	81,000
2	Amos L. Burbank	Oct. 10, 1872	43	489	1.87	81,000
3	Isaac Brown	June 10, 1872	47	319	1.87	81,000
4	Isaac Brown	July 10, 1872	47	320	1.87	81,000
5	Isaac Brown	Aug. 10, 1872	47	321	1.87	81,000
6	Isaac Brown	Sept. 10, 1872	47	322	1.87	81,000
7	Isaac Brown	Oct. 10, 1872	47	323	1.87	81,000
8	Isaac Brown	Nov. 10, 1872	47	324	1.87	81,000
9	Isaac Brown	Dec. 10, 1872	47	325	1.87	81,000
10	Isaac Brown	Jan. 10, 1873	47	326	1.87	81,000
11	Isaac Brown	Feb. 10, 1873	47	327	1.87	81,000
12	Isaac Brown	Mar. 10, 1873	47	328	1.87	81,000
13	Isaac Brown	Apr. 10, 1873	47	329	1.87	81,000
14	Isaac Brown	May 10, 1873	47	330	1.87	81,000
15	Isaac Brown	June 10, 1873	47	331	1.87	81,000
16	Isaac Brown	July 10, 1873	47	332	1.87	81,000
17	Isaac Brown	Aug. 10, 1873	47	333	1.87	81,000
18	Isaac Brown	Sept. 10, 1873	47	334	1.87	81,000
19	Isaac Brown	Oct. 10, 1873	47	335	1.87	81,000

RIGHT OF WAY AND TRACK MAP

OPERATED BY
GREEN BAY AND WESTERN R. R.

STATION 2112+00 TO STATION 2323+20
SCALE: 1 INCH = 400 FEET

OFFICE OF CHIEF ENGINEER
GREEN BAY, WIS.

JUNE 20, 1918

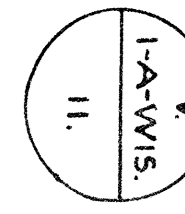



NO.	OWNER	DATE	RECORD	ACRES	AREA	REMARKS
1	W. L. LARRY	APR. 29, 1890	Book 488	1.28	27.800	
2	John Jennings	JULY 1, 1913	282	1.28	27.800	
3	Arthur Moore, Jr., Adm.	OCT. 18, 1878	107	1.28	27.800	
4	Thomas Hobbs	DEC. 18, 1879	372	1.28	27.800	
5	Edward Sullivan	MAY 27, 1872	43	1.28	27.800	
6	Edward Sullivan	JULY 3, 1872	318	1.28	27.800	
7	Edward Sullivan	MAY 27, 1872	43	1.28	27.800	
8	Edward Sullivan	JULY 3, 1872	318	1.28	27.800	
9	Frederic Howard	MAY 27, 1872	43	1.28	27.800	
10	Frederic Howard	JULY 3, 1872	318	1.28	27.800	
11	M. J. Brennan	OCT. 21, 1878	44	1.28	27.800	
12	M. J. Brennan	OCT. 21, 1878	44	1.28	27.800	
13	John Jennings	JULY 1, 1913	128	1.28	27.800	
14	John Jennings	JULY 1, 1913	128	1.28	27.800	
15	John Jennings	JULY 1, 1913	128	1.28	27.800	
16	John Jennings	JULY 1, 1913	128	1.28	27.800	
17	John Jennings	JULY 1, 1913	128	1.28	27.800	
18	John Jennings	JULY 1, 1913	128	1.28	27.800	
19	John Jennings	JULY 1, 1913	128	1.28	27.800	
20	John Jennings	JULY 1, 1913	128	1.28	27.800	
21	John Jennings	JULY 1, 1913	128	1.28	27.800	
22	John Jennings	JULY 1, 1913	128	1.28	27.800	

RIGHT OF WAY AND TRACK MAP
GREEN BAY AND WESTERN R.R.

OPERATED BY
GREEN BAY AND WESTERN R.R.
 STATION 2323+50 TO STATION 2534+40
 SCALE: 1 INCH = 400 FEET
 JUNE 30, 1918
 OFFICE OF CHIEF ENGINEER
 GREEN BAY, WIS.

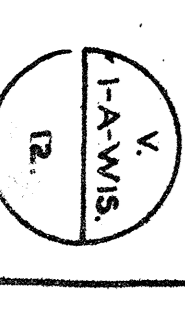



NO.	OWNER	SECTION	INSURANCE	DATE	BOOK	PAGE	DATE	ACRES	SQ. FEET
1	Harvey Brothers,	C. L. & M. R.	W. D.	Oct. 18, 1878	43	517	July 18, 1878	1	8,350
2	Harvey Brothers,	T. Case, Receiver, C. L. & M. R.	W. D.	Jan. 12, 1877	46	517	Nov. 12, 1878	3	41,680
3	Horace Hambleton,	John K. R.	W. D.	Nov. 18, 1878	47	517	Nov. 18, 1878	1	19,440
4	William Senow,	W. D.	W. D.	Oct. 18, 1878	43	518	July 18, 1878	1	28,200
5	Zem H. Fox,	W. D.	W. D.	Nov. 12, 1877	47	517	Nov. 12, 1878	3	4,480
6	Richard Griffin,	W. D.	W. D.	Nov. 12, 1877	47	517	Nov. 12, 1878	3	32,880
7	Edward Golden,	W. D.	W. D.	Oct. 18, 1878	43	518	July 18, 1878	1	18,315
8	D. Kelly, by M. H. W. R. R.	W. D.	W. D.	Dec. 29, 1880	17	330	Aug. 8, 1880	1	21,150
9	Caroline Mary E. Golden,	T. Case, Receiver, C. L. & M. R.	W. D.	June 26, 1880	40	319	Aug. 8, 1880	1	33,740
10	Caroline Mary E. Golden,	W. D.	W. D.	Oct. 18, 1878	43	518	July 18, 1878	1	20,140
11	Frank Hall,	W. D.	W. D.	Nov. 12, 1877	47	517	Nov. 12, 1878	3	10,580
12	Frank Hall,	W. D.	W. D.	Nov. 12, 1877	47	517	Nov. 12, 1878	3	4,480
13	Paul St. George,	W. D.	W. D.	Sept. 29, 1878	43	523	July 18, 1878	1	7,440
14	Paul St. George,	W. D.	W. D.	Sept. 29, 1878	43	523	July 18, 1878	1	7,440
15	George Mann,	W. D.	W. D.	Sept. 29, 1878	43	523	July 18, 1878	1	7,440
16	George Mann,	W. D.	W. D.	Sept. 29, 1878	43	523	July 18, 1878	1	7,440
17	John Johnson,	W. D.	W. D.	Sept. 29, 1878	43	523	July 18, 1878	1	7,440

RIGHT OF WAY AND TRACK MAP

GREEN BAY AND WESTERN R. R.

OPERATED BY
GREEN BAY AND WESTERN R. R.

STATION 2534+40 TO STATION 2745+00

SCALE: 1 INCH = 400 FEET

JUNE 30, 1916
OFFICE OF CHIEF ENGINEER
GREEN BAY, WIS.

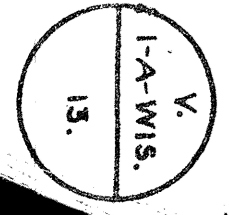



NUMBER	GRANTOR	GRANTEE	INSTRUMENT	DATE	BOOK	PAGE	DATE	ACRES	SQ. FEET	REMARKS
1	John Casson	G. B. & L. P. Ry.	W.D.	Sept. 29, 1876	43	527	July 18, 1876	37.040		
2	M. Rice	G. B. & L. P. Ry.	W.D.	Jan 12, 1876	43	501	July 18, 1876	31.530		
3	J. A. Jones	G. B. & L. P. Ry.	W.D.	Dec 10, 1875	43	519	July 18, 1876	34.175		
4	Robert F. Clements	G. B. & L. P. Ry.	W.D.	Oct. 13, 1875	43	520	July 18, 1876	30.440		
5					43	520	July 18, 1876	39.180		
6	Levi's Heptline	G. B. & L. P. Ry.	W.D.	Oct. 6, 1875	48	371	Dec. 18, 1876	42.240		
7	Amrose V. Shumway	G. B. & L. P. Ry.	W.D.	Nov. 16, 1875	43	510	July 18, 1876	6.920		
8					43	509	July 18, 1876	10.690		
9					43	509	July 18, 1876	40.740		
10					43	509	July 18, 1876	8.820		
11					43	509	July 18, 1876	6.620		
12					43	509	July 18, 1876	7.392		
13					43	509	July 18, 1876	4.080		
14					43	509	July 18, 1876	27.830		
15					43	509	July 18, 1876	27.000		
16					43	509	July 18, 1876	28.326		
17					43	509	July 18, 1876	6.000		
18					43	509	July 18, 1876	6.000		
19					43	509	July 18, 1876	16.000		

RIGHT OF WAY AND TRACK MAP
GREEN BAY AND WESTERN R. R.
 OPERATED BY
GREEN BAY AND WESTERN R. R.
 STATION 2745+60 TO STATION 2956+00
 SCALE: 1 INCH = 400 FEET
 OFFICE OF CHIEF ENGINEER
 GREEN BAY, WIS.

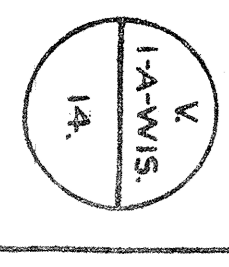

Sheet No. 14 of 61 of the Green Bay and Western Railroad Company
 from survey begun 2745+60 to ending station 2956+00
 J. A. Jones
 Chief Engineer

JUNE 30, 1916


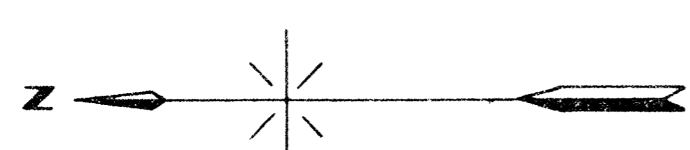

NUMBER	QUANTITY	INSTRUMENT	DATE	BOOK	PAGE	RECORD	DATE	AREA	REMARKS
1	2	W. J. Adams	Mar. 27, 1873	50	186	Mar. 30, 1880	5	38,200	
2	2	W. J. Adams	Mar. 27, 1873	50	187	Mar. 30, 1880	6	4,140	
3	2	W. J. Adams	Mar. 27, 1873	50	188	Mar. 30, 1880	7	4,140	
4	2	W. J. Adams	Mar. 27, 1873	50	189	Mar. 30, 1880	8	4,140	
5	2	W. J. Adams	Mar. 27, 1873	50	190	Mar. 30, 1880	9	4,140	
6	2	W. J. Adams	Mar. 27, 1873	50	191	Mar. 30, 1880	10	4,140	
7	2	W. J. Adams	Mar. 27, 1873	50	192	Mar. 30, 1880	11	4,140	
8	2	W. J. Adams	Mar. 27, 1873	50	193	Mar. 30, 1880	12	4,140	
9	2	W. J. Adams	Mar. 27, 1873	50	194	Mar. 30, 1880	13	4,140	
10	2	W. J. Adams	Mar. 27, 1873	50	195	Mar. 30, 1880	14	4,140	
11	2	W. J. Adams	Mar. 27, 1873	50	196	Mar. 30, 1880	15	4,140	
12	2	W. J. Adams	Mar. 27, 1873	50	197	Mar. 30, 1880	16	4,140	
13	2	W. J. Adams	Mar. 27, 1873	50	198	Mar. 30, 1880	17	4,140	
14	2	W. J. Adams	Mar. 27, 1873	50	199	Mar. 30, 1880	18	4,140	
15	2	W. J. Adams	Mar. 27, 1873	50	200	Mar. 30, 1880	19	4,140	
16	2	W. J. Adams	Mar. 27, 1873	50	201	Mar. 30, 1880	20	4,140	

RIGHT OF WAY AND TRACK MAP

GREEN BAY AND WESTERN R. R.
OPERATED BY
GREEN BAY AND WESTERN R. R.

STATION 2956+80 TO STATION 3168+00
SCALE 1 INCH = 400 FEET
JUNE 30, 1916

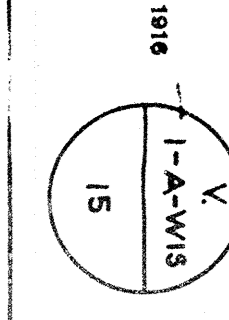

State of Wisconsin
Office of Chief Engineer
GREEN BAY, WIS.



NO.	OWNER	CLASS	DATE	BOOK	PAGE	DATE	ACRES	SQ. FEET
1	Land Bankers		17,1973	47	303	May 6, 1879	17,500	
2	S. Nelson et al		17,1973	47	305	May 6, 1879	6,000	
3	S. Nelson		17,1973	47	306	May 6, 1879	4,000	
4	S. Nelson		17,1973	47	307	May 6, 1879	2,000	
5	S. Nelson		17,1973	47	308	May 6, 1879	2,100	
6	W. D. L. P. & W. H. L. M.		17,1973	47	309	May 6, 1879	2,100	
7	W. D. L. P. & W. H. L. M.		17,1973	47	310	May 6, 1879	2,100	
8	W. D. L. P. & W. H. L. M.		17,1973	47	311	May 6, 1879	2,100	
9	W. D. L. P. & W. H. L. M.		17,1973	47	312	May 6, 1879	2,100	
10	W. D. L. P. & W. H. L. M.		17,1973	47	313	May 6, 1879	2,100	
11	W. D. L. P. & W. H. L. M.		17,1973	47	314	May 6, 1879	2,100	
12	W. D. L. P. & W. H. L. M.		17,1973	47	315	May 6, 1879	2,100	
13	W. D. L. P. & W. H. L. M.		17,1973	47	316	May 6, 1879	2,100	
14	W. D. L. P. & W. H. L. M.		17,1973	47	317	May 6, 1879	2,100	
15	W. D. L. P. & W. H. L. M.		17,1973	47	318	May 6, 1879	2,100	
16	W. D. L. P. & W. H. L. M.		17,1973	47	319	May 6, 1879	2,100	
17	W. D. L. P. & W. H. L. M.		17,1973	47	320	May 6, 1879	2,100	
18	W. D. L. P. & W. H. L. M.		17,1973	47	321	May 6, 1879	2,100	
19	W. D. L. P. & W. H. L. M.		17,1973	47	322	May 6, 1879	2,100	

RIGHT OF WAY AND TRACK MAP
GREEN BAY AND WESTERN R. R.
 OPERATED BY
GREEN BAY AND WESTERN R. R.

STATION 3168+00 TO STATION 3278+20
 E. I. NICHOLS - 400 FT.
 OF CHIEF ENG.
 GREEN BAY WIS.
 JUNE 20, 1916

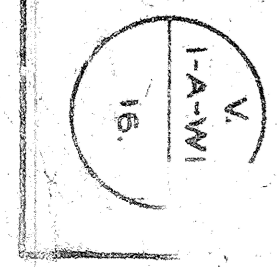

NUMBER	GRANTOR	GRANTEE	INSTRUMENT	DATE	BOOK	PAGE	RECORD	DATE	ACRES	AREA	REMARKS
1	John Olson	O.H. & L.P. Ry	W.D.	July 9, 1872	47	318	May 6, 1879	5	12.760	Eq. Sect. 1.	
2	Andrew Thompson	"	W.D.	July 9, 1872	47	318	May 6, 1879	5	40.710		
3	F.O. Miller	"	W.D.	July 9, 1872	47	318	May 6, 1879	5	26.280		
4	Andrew Anderson	"	W.D.	July 13, 1876	108	108	May 26, 1878	2	14.840		
5	W. J. Adams	"	W.D.	Apr. 2, 1880	28	395	May 26, 1880	4	39.960		
6	Andrew Anderson	"	W.D.	Apr. 10, 1880	28	456	June 3, 1880	3	39.960		
7	Andrew Anderson	"	W.D.	April 4, 1883	54	313	May 12, 1883	3	31.750		
8	Charles Watson et al	"	W.D.	June 28, 1872	31	90	July 31, 1879	5	12.000		
9	Lewis J. Olson	"	W.D.	June 28, 1872	31	90	July 31, 1879	5	4.040		
10	John Peterson	"	W.D.	July 31, 1879	89	581	Oct. 13, 1880	2	5.300		
11	John Peterson	"	W.D.	July 31, 1879	89	581	Oct. 13, 1880	2	5.300		
12	John Peterson	"	W.D.	July 31, 1879	89	581	Oct. 13, 1880	2	5.300		
13	John Peterson	"	W.D.	July 31, 1879	89	581	Oct. 13, 1880	2	5.300		
14	Geo. W. Date	"	W.D.	Aug. 24, 1876	28	306	Aug. 12, 1877	2	28.680		



RIGHT OF WAY AND TRACK MAP
GREEN BAY AND WESTERN R. R.
 OPERATED BY
GREEN BAY AND WESTERN R.R.

STATION 3379+20 TO STATION 3590+40
 SCALE 1 INCH = 400 FEET

OFFICE OF CHIEF ENGINEER
 GREEN BAY WIS.

JUNE 13 1916

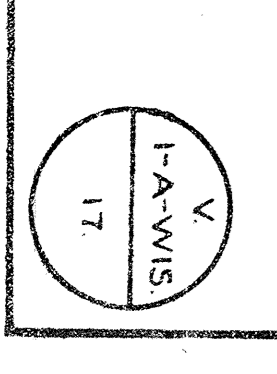



NUMBER	GRANTOR	GRANTEE	INSTRUMENT	DATE	BOOK	PAGE	DATE	ACRES	AREA	REMARKS
1	Geo. W. Cate	G.B. & W. RR	Land Con- tract	Aug. 24, 1876	26	306	Mar. 8, 1877	9	35,560	
2	Geo. W. Cate & H. Bancroft,	G.B. & W. RR	Land Con- tract	Aug. 17, 1872	26	306	Mar. 8, 1877	9	27,500	
3	William Williamson,	"	W.D.	Aug. 2, 1872	31	97	July 21, 1879	1	31,500	
4	Henry H. Coffey	"	W.D.	Aug. 3, 1872	26	100	July 28, 1876	3	2,870	
5	Frank H. Coffey	"	W.D.	Aug. 3, 1872	26	547	Aug. 28, 1877	2	56,530	
6	Frank H. Coffey	"	W.D.	Aug. 3, 1872	26	547	Aug. 28, 1877	2	56,530	
7	R. H. Tweedy	G.B. & W. RR	W.D.	Jan. 13, 1901	49	426	Jan. 19, 1901	3	29,503	
8	R. H. Tweedy	G.B. & W. RR	W.D.	Feb. 6, 1901	112	4324	July 10, 1918	2	10,880	
9	Jacob Oalkins	"	W.D.	Aug. 2, 1872	26	101	July 28, 1876	2	2,870	
10	Wm. J. Hall	"	W.D.	Aug. 2, 1872	26	102	July 28, 1876	6	11,350	
11	Wm. J. Hall	"	W.D.	Aug. 2, 1872	26	102	July 28, 1876	6	11,350	
12	Wm. J. Hall	"	W.D.	Sept. 16, 1872	31	108	July 31, 1879	1	14,740	
13	Harriet Ward, Jr.	"	W.D.	Aug. 3, 1872	31	94	July 31, 1879	1	42,570	
14	D. P. Dentley	"	W.D.	Sept. 28, 1872	31	109	July 31, 1879	1	14,740	

RIGHT OF WAY AND TRACK MAP
GREEN BAY AND WESTERN R. R.
 OPERATED BY
GREEN BAY AND WESTERN R. R.

STATION 3590+40 TOSTATION 4012+80
 SCALE: 1 INCH = 400 FEET
 OFFICE OF CHIEF ENGINEER
 GREEN BAY, WIS.
 JUNE 20, 1916

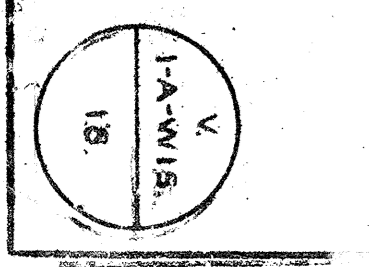



SECTION	GRANTOR	GRANTEE	INSTRUMENT	DATE	BOOK	PAGE	DATE	ACRES	REMARKS
1	J. T. BENTLEY	W.D. & L.P. by	W.D.	Sept. 26, 1872	31	109	July 31, 1879	28.860	
2	S. C. BREMER		W.D.	Aug. 2, 1872	26	103	July 31, 1879	3.500	
3	C. BREMER		W.D.	Aug. 3, 1872	31	95	July 31, 1879	3.140	
4	J. B. FISHER		W.D.	Aug. 1, 1872	31	98	July 31, 1879	2.340	
5	C. HILTON		W.D.	Aug. 3, 1872	31	96	July 31, 1879	2.240	
6	William Fancher		W.D.	Aug. 3, 1872	31	92	July 31, 1879	4.420	
7	John Stumpf		W.D.	Sept. 10, 1872	31	107	July 31, 1879	1.420	
8	John Topkins		W.D.	Aug. 5, 1872	31	102	July 31, 1879	1.730	
9	W. FISHER		W.D.	Dec. 12, 1872	28	106	Jan. 14, 1879	2.550	
10	Robert W. Hill		W.D.	Aug. 5, 1872	31	101	July 31, 1879	17.200	

RIGHT OF WAY AND TRACK MAP
GREEN BAY AND WESTERN R. R.
 OPERATED BY
GREEN BAY AND WESTERN R. R.

Station 3801+60 TO STATION 4012+80
 SCALE 1 INCH = 400 FEET
 OFFICE OF CHIEF ENGINEER
 GREEN BAY, WIS.
 JUNE 23, 1918

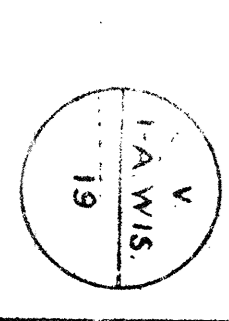



NO.	GRANTEE	GRANTOR	CHARGE	REQUIREMENT	DATE	Book	Page	RECORD	Date	Acres	Sq. Feet	REMARKS
1	Robert McCall	Robert McCall	Q.B. & L.P. HV	W.D.	Aug. 2, 1872	31	101	NOV. 21, 1879	2	2	30,482	
2	Miss Sarah Plummer et al.	Miss Sarah Plummer et al.	Q.B. & L.P. HV	W.D.	Sept. 20, 1862	36	103	Jan. 20, 1863	2	2	21,510	
3	Wm. Carpenter et al.	Wm. Carpenter et al.	Q.B. & L.P. HV	Comm'n.	Oct. 9, 1872	31	100	Clear of Circuit Court	2	2	42,480	
4	Volney Thomas	Volney Thomas	W.D.	W.D.	Aug. 9, 1872	31	100	July 21, 1879	2	2	42,480	
5	John L. Ingham	John L. Ingham	W.D.	W.D.	Aug. 5, 1872	31	99	July 21, 1879	2	2	22,440	
6	AMT. 208											
7	Moore John et al.	Moore John et al.	T. Case, Rec'd, Q.B. & L.P.	W.D.	Nov. 1, 1878	28	107	NOV. 18, 1879	2	2	24,660	
8	John T. Smith	John T. Smith	W.D.	W.D.	Mar. 13, 1879	28	98	July 26, 1876	2	2	7,800	
9	Wm. J. Smith	Wm. J. Smith	W.D.	W.D.	Mar. 13, 1879	28	98	July 26, 1876	2	2	40,450	
10	Wm. J. Smith	Wm. J. Smith	W.D.	W.D.	Mar. 13, 1879	28	98	July 26, 1876	2	2	2,070	
11	Wm. J. Smith	Wm. J. Smith	W.D.	W.D.	Mar. 13, 1879	28	98	July 26, 1876	2	2	100	
12	Wm. J. Smith	Wm. J. Smith	W.D.	W.D.	Mar. 13, 1879	28	98	July 26, 1876	2	2	24,000	
13	Wm. J. Smith	Wm. J. Smith	W.D.	W.D.	Mar. 13, 1879	28	98	July 26, 1876	2	2		
14	Wm. J. Smith	Wm. J. Smith	W.D.	W.D.	Mar. 13, 1879	28	98	July 26, 1876	2	2		
15	Wm. J. Smith	Wm. J. Smith	W.D.	W.D.	Mar. 13, 1879	28	98	July 26, 1876	2	2		
16	Wm. J. Smith	Wm. J. Smith	W.D.	W.D.	Mar. 13, 1879	28	98	July 26, 1876	2	2		
17	Wm. J. Smith	Wm. J. Smith	W.D.	W.D.	Mar. 13, 1879	28	98	July 26, 1876	2	2		
18	Wm. J. Smith	Wm. J. Smith	W.D.	W.D.	Mar. 13, 1879	28	98	July 26, 1876	2	2		
19	Wm. J. Smith	Wm. J. Smith	W.D.	W.D.	Mar. 13, 1879	28	98	July 26, 1876	2	2		
20	Wm. J. Smith	Wm. J. Smith	W.D.	W.D.	Mar. 13, 1879	28	98	July 26, 1876	2	2		

RIGHT OF WAY AND TRACK MAP
GREEN BAY AND WESTERN R. R.
 OPERATED BY
GREEN BAY AND WESTERN R. R.
 STATION 4012 + 00 TO STATION 4224 + 00
 SCALE 1 INCH = 400 FEET
 OFFICE OF CHIEF ENGINEER
 GREEN BAY, WIS.
 JUNE 25, 1916

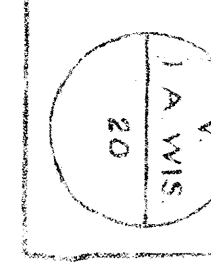



NO.	NAME	DATE	BY	REVISION
1	Geo. Barnstable	Nov. 14, 1878	28	378
2	Thos. H. Lobb	Nov. 14, 1878	28	378
3	Geo. Barnstable	Nov. 14, 1878	28	378
4	Geo. Barnstable	Nov. 14, 1878	28	378
5	Geo. Barnstable	Nov. 14, 1878	28	378
6	Geo. Barnstable	Nov. 14, 1878	28	378
7	Geo. Barnstable	Nov. 14, 1878	28	378
8	Geo. Barnstable	Nov. 14, 1878	28	378
9	Geo. Barnstable	Nov. 14, 1878	28	378
10	Geo. Barnstable	Nov. 14, 1878	28	378
11	Geo. Barnstable	Nov. 14, 1878	28	378
12	Geo. Barnstable	Nov. 14, 1878	28	378
13	Geo. Barnstable	Nov. 14, 1878	28	378
14	Geo. Barnstable	Nov. 14, 1878	28	378
15	Geo. Barnstable	Nov. 14, 1878	28	378
16	Geo. Barnstable	Nov. 14, 1878	28	378
17	Geo. Barnstable	Nov. 14, 1878	28	378
18	Geo. Barnstable	Nov. 14, 1878	28	378
19	Geo. Barnstable	Nov. 14, 1878	28	378
20	Geo. Barnstable	Nov. 14, 1878	28	378
21	Geo. Barnstable	Nov. 14, 1878	28	378
22	Geo. Barnstable	Nov. 14, 1878	28	378
23	Geo. Barnstable	Nov. 14, 1878	28	378
24	Geo. Barnstable	Nov. 14, 1878	28	378
25	Geo. Barnstable	Nov. 14, 1878	28	378
26	Geo. Barnstable	Nov. 14, 1878	28	378
27	Geo. Barnstable	Nov. 14, 1878	28	378
28	Geo. Barnstable	Nov. 14, 1878	28	378
29	Geo. Barnstable	Nov. 14, 1878	28	378
30	Geo. Barnstable	Nov. 14, 1878	28	378
31	Geo. Barnstable	Nov. 14, 1878	28	378
32	Geo. Barnstable	Nov. 14, 1878	28	378
33	Geo. Barnstable	Nov. 14, 1878	28	378
34	Geo. Barnstable	Nov. 14, 1878	28	378

RIGHT OF WAY AND TRACK MAP
GREEN BAY AND WESTERN R. R.
 OPERATED BY
GREEN BAY AND WESTERN R. R.
 STATION 4224+00 TO STATION 4435+20
 SCALE: 1" = 400 FEET
 OFFICE OF CHIEF ENGINEER
 GREEN BAY, WIS.
 JUNE 30, 1918

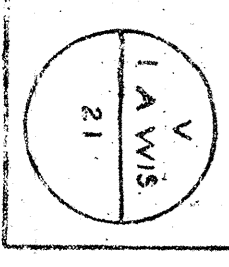



NUMBER	GRANTEE	GRANT	INSTRUMENT	DATE	BOOK	PAGE	DATE	ACRES	80 Feet
1	Jerry Rogers	T. Case, Rec. O. B. & M. H. R.	W. D.	1974	14	1879	23	359	Dec. 20, 1879
2	Portage County	Portage County	Rec. D.	1879	14	1879	7	352	May 18, 1879
3	C. O. King	C. O. King	Adv. Pcs	1879	30	1879	6	354	July 31, 1879
4	Portage County	Portage County	Adv. Pcs	1879	30	1879	0	297	July 31, 1879
5	Portage County	Portage County	Adv. Pcs	1879	30	1879	0	297	July 31, 1879
6	Portage County	Portage County	Adv. Pcs	1879	30	1879	0	297	July 31, 1879
7	Portage County	Portage County	Adv. Pcs	1879	30	1879	0	297	July 31, 1879
8	Portage County	Portage County	Adv. Pcs	1879	30	1879	0	297	July 31, 1879
9	Portage County	Portage County	Adv. Pcs	1879	30	1879	0	297	July 31, 1879
10	Portage County	Portage County	Adv. Pcs	1879	30	1879	0	297	July 31, 1879
11	Portage County	Portage County	Adv. Pcs	1879	30	1879	0	297	July 31, 1879
12	Portage County	Portage County	Adv. Pcs	1879	30	1879	0	297	July 31, 1879
13	Portage County	Portage County	Adv. Pcs	1879	30	1879	0	297	July 31, 1879
14	Portage County	Portage County	Adv. Pcs	1879	30	1879	0	297	July 31, 1879
15	Portage County	Portage County	Adv. Pcs	1879	30	1879	0	297	July 31, 1879
16	Portage County	Portage County	Adv. Pcs	1879	30	1879	0	297	July 31, 1879
17	Portage County	Portage County	Adv. Pcs	1879	30	1879	0	297	July 31, 1879
18	Portage County	Portage County	Adv. Pcs	1879	30	1879	0	297	July 31, 1879
19	Portage County	Portage County	Adv. Pcs	1879	30	1879	0	297	July 31, 1879
20	Portage County	Portage County	Adv. Pcs	1879	30	1879	0	297	July 31, 1879

RIGHT OF WAY AND TRACK MAP
 OPERATED BY
GREEN BAY AND WESTERN R. R.
GREEN BAY AND WESTERN R. R.

Sheet No. 22... of...
 Station 4435+20 TO STATION 4646+40
 SCALE: 1 INCH = 400 FEET
 OFFICE OF CHIEF ENGINEER
 GREEN BAY, WIS.
 JUNE 20, 1916



NO.	OWNER	DATE	INSTRUMENT	DATE	BOOK	PAGE	ACRES	Sq. Feet
1	Aug. Blaker & Co.	7/28/1897	W.C. 11897	7/28/1897	23	23	27.280	27,280
2	William Kinbo	10/21/1897	W.C. 11897	10/21/1897	24	24	13.770	13,770
3	Portage County	5/1/1899	W.C. 11899	5/1/1899	25	25	1.300	1,300
4	Portage County	5/1/1899	W.C. 11899	5/1/1899	26	26	1.400	1,400
5	Portage County	5/1/1899	W.C. 11899	5/1/1899	27	27	1.400	1,400
6	Portage County	5/1/1899	W.C. 11899	5/1/1899	28	28	1.400	1,400
7	Portage County	5/1/1899	W.C. 11899	5/1/1899	29	29	1.400	1,400
8	Portage County	5/1/1899	W.C. 11899	5/1/1899	30	30	1.400	1,400
9	Portage County	5/1/1899	W.C. 11899	5/1/1899	31	31	1.400	1,400
10	Portage County	5/1/1899	W.C. 11899	5/1/1899	32	32	1.400	1,400
11	Portage County	5/1/1899	W.C. 11899	5/1/1899	33	33	1.400	1,400
12	Portage County	5/1/1899	W.C. 11899	5/1/1899	34	34	1.400	1,400
13	Portage County	5/1/1899	W.C. 11899	5/1/1899	35	35	1.400	1,400
14	Portage County	5/1/1899	W.C. 11899	5/1/1899	36	36	1.400	1,400
15	Portage County	5/1/1899	W.C. 11899	5/1/1899	37	37	1.400	1,400
16	Portage County	5/1/1899	W.C. 11899	5/1/1899	38	38	1.400	1,400
17	Portage County	5/1/1899	W.C. 11899	5/1/1899	39	39	1.400	1,400
18	Portage County	5/1/1899	W.C. 11899	5/1/1899	40	40	1.400	1,400
19	Portage County	5/1/1899	W.C. 11899	5/1/1899	41	41	1.400	1,400
20	Portage County	5/1/1899	W.C. 11899	5/1/1899	42	42	1.400	1,400
21	Portage County	5/1/1899	W.C. 11899	5/1/1899	43	43	1.400	1,400
22	Portage County	5/1/1899	W.C. 11899	5/1/1899	44	44	1.400	1,400
23	Portage County	5/1/1899	W.C. 11899	5/1/1899	45	45	1.400	1,400

RIGHT OF WAY AND TRACK MAP
GREEN BAY AND WESTERN R. R.
 OPERATED BY
GREEN BAY AND WESTERN R. R.

STATION 4646+40 TOSTATION 4897+60
 SCALE: 1 INCH = 400 FEET
 OFFICE OF CHIEF ENGINEER
 GREEN BAY, WIS.
 JUNE 20, 1916

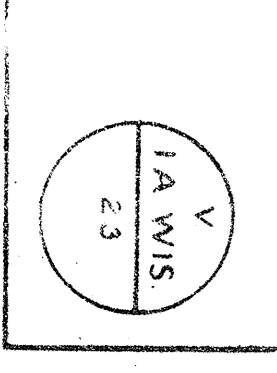



NUMBER	OWNER	CHARACTER	ACREAGE	DATE	RECORD	DATE	ACRES	SQ. FEET
1	Joseph Wood	Res.	1.000	Mar. 1, 1880	211	June 1, 1880	11,000	11,000
2	Beal, V. How	Res.	18,540	Apr. 1, 1880	212	June 1, 1880	18,540	18,540
3	Wm. Edwards	Res.	14,776	June 10, 1876	8	Nov. 10, 1878	14,776	14,776
4	John Schmitt	Res.	23,210	June 12, 1879	14	July 9, 1879	23,210	23,210
5	John Schmitt	Res.	23,210	June 12, 1879	15	July 9, 1879	23,210	23,210
6	John Schmitt	Res.	23,210	June 12, 1879	16	July 9, 1879	23,210	23,210
7	John Schmitt	Res.	23,210	June 12, 1879	17	July 9, 1879	23,210	23,210
8	John Schmitt	Res.	23,210	June 12, 1879	18	July 9, 1879	23,210	23,210
9	John Schmitt	Res.	23,210	June 12, 1879	19	July 9, 1879	23,210	23,210
10	John Schmitt	Res.	23,210	June 12, 1879	20	July 9, 1879	23,210	23,210
11	John Schmitt	Res.	23,210	June 12, 1879	21	July 9, 1879	23,210	23,210
12	John Schmitt	Res.	23,210	June 12, 1879	22	July 9, 1879	23,210	23,210
13	John Schmitt	Res.	23,210	June 12, 1879	23	July 9, 1879	23,210	23,210
14	John Schmitt	Res.	23,210	June 12, 1879	24	July 9, 1879	23,210	23,210
15	John Schmitt	Res.	23,210	June 12, 1879	25	July 9, 1879	23,210	23,210
16	John Schmitt	Res.	23,210	June 12, 1879	26	July 9, 1879	23,210	23,210
17	John Schmitt	Res.	23,210	June 12, 1879	27	July 9, 1879	23,210	23,210
18	John Schmitt	Res.	23,210	June 12, 1879	28	July 9, 1879	23,210	23,210
19	John Schmitt	Res.	23,210	June 12, 1879	29	July 9, 1879	23,210	23,210
20	John Schmitt	Res.	23,210	June 12, 1879	30	July 9, 1879	23,210	23,210
21	John Schmitt	Res.	23,210	June 12, 1879	31	July 9, 1879	23,210	23,210
22	John Schmitt	Res.	23,210	June 12, 1879	32	July 9, 1879	23,210	23,210

RIGHT OF WAY AND TRACK MAP
GREEN BAY AND WESTERN R. R.
 OPERATED BY
GREEN BAY AND WESTERN R. R.

Station 4857+60 TO STATION 5068+80
 SCALE 1 INCH = 400 FEET
 OFFICE OF CHIEF ENGINEER
 GREEN BAY, WIS.
 JUNE 30, 1918

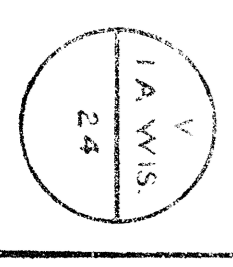



NUMBER	GRANTEE	DATE	INSTRUMENT	AREA
1	Mrs. R. S. Jackson	Sept. 4, 1880	R/V, D.	304
2	R. C. Larson	June 30, 1880	R/V, D.	156
3	Patrick Shirley	Nov. 15, 1879	R/V, D.	705
4	Lamont Cooper	Apr. 1, 1881	R/V, D.	182
5	Daniel King	July 14, 1879	R/V, D.	442
6	J. H. McDermick	Oct. 23, 1880	R/V, D.	297
7	John O. McFarlane	Nov. 7, 1880	R/V, D.	383
8	John O. McFarlane	Nov. 7, 1880	R/V, D.	383
9	John O. McFarlane	Nov. 7, 1880	R/V, D.	383
10	John O. McFarlane	Nov. 7, 1880	R/V, D.	383
11	John O. McFarlane	Nov. 7, 1880	R/V, D.	383
12	John O. McFarlane	Nov. 7, 1880	R/V, D.	383
13	John O. McFarlane	Nov. 7, 1880	R/V, D.	383
14	John O. McFarlane	Nov. 7, 1880	R/V, D.	383
15	John O. McFarlane	Nov. 7, 1880	R/V, D.	383
16	John O. McFarlane	Nov. 7, 1880	R/V, D.	383
17	John O. McFarlane	Nov. 7, 1880	R/V, D.	383
18	John O. McFarlane	Nov. 7, 1880	R/V, D.	383
19	John O. McFarlane	Nov. 7, 1880	R/V, D.	383
20	John O. McFarlane	Nov. 7, 1880	R/V, D.	383

RIGHT OF WAY AND TRACK MAP
GREEN BAY AND WESTERN R. R.
 OPERATED BY
GREEN BAY AND WESTERN R. R.

Station 5066+00 TO STATION 5280+00
 STATION 5066+00 TO STATION 5280+00
 SCALE: 1 INCH = 400 FEET
 OFFICE OF ENGINEERS
 GREEN BAY, WIS.
 JUNE 23, 1916

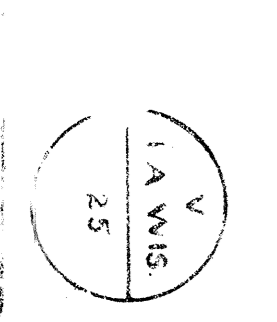

NO.	NAME	DATE	ACRES	RECORD	DATE	ACRES	AMOUNT
1	John Rollin	1880	210	June 1, 1880	1	21,340	
2	"	"	210	June 1, 1880	1	21,340	
3	"	"	210	June 1, 1880	1	21,340	
4	G.W. Merrill	1879	10	July 9, 1879	1	19,780	
5	"	"	10	July 9, 1879	1	19,780	
6	W.C. Johnson	1874	21	Nov 15, 1874	2	34,150	
7	W.C. Johnson	1874	21	Nov 15, 1874	2	34,150	
8	W.C. Johnson	1874	21	Nov 15, 1874	2	34,150	
9	Devon H. Burr	1880	213	June 1, 1880	1	29,980	
						10,880	



RIGHT OF WAY AND TRACK MAP
GREEN BAY AND WESTERN R. R.
 OPERATED BY
GREEN BAY AND WESTERN R. R.

Station 5280+00 TO STATION 5491+20
 SCALE 1" = 400 FEET
 OFFICE OF CHIEF ENGINEER
 GREEN BAY, WIS.
 JUNE 20, 1916

Sheet No. 26 of 41 of the Green Bay and Western Railroad Company
 from Survey Station 5280+00 to 5491+20
 Prepared by
 J. H. Walker
 Chief Engineer

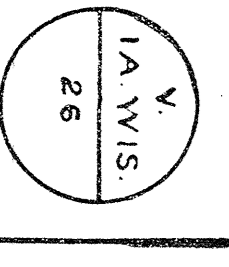



NO.	OWNER	DATE	ACRES	Sq. Feet.	REMARKS
1	W. C. Treisman	APR. 24, 1880	31	31,350	
2	D. B. Smith	APR. 24, 1880	31	31,350	
3	W. C. Treisman	APR. 24, 1880	31	31,350	
4	W. C. Treisman	APR. 24, 1880	31	31,350	
5	W. C. Treisman	APR. 24, 1880	31	31,350	
6	W. C. Treisman	APR. 24, 1880	31	31,350	
7	W. C. Treisman	APR. 24, 1880	31	31,350	
8	W. C. Treisman	APR. 24, 1880	31	31,350	
9	W. C. Treisman	APR. 24, 1880	31	31,350	
10	W. C. Treisman	APR. 24, 1880	31	31,350	
11	W. C. Treisman	APR. 24, 1880	31	31,350	
12	W. C. Treisman	APR. 24, 1880	31	31,350	

RIGHT OF WAY AND TRACK MAP

GREEN BAY AND WESTERN R. R.

OPERATED BY GREEN BAY AND WESTERN R. R.

STATION 5491+20 TO STATION 5702+40

SCALE 1" = 400 FEET

OFFICE OF CHIEF ENGINEER GREEN BAY, WIS.

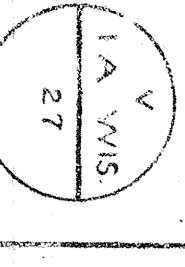

Sheet No. 27 of 61 of the Green Bay and Western Railroad Company
 from Survey under 5841 + 40
 August 1918
 I.A. Vais
 Chief Engineer

NUMBER	GRANTOR	GRANTEE	INSTRUMENT	DATE	BOOK	PAGE	ACRES	REMARKS
1	Geo. Hillis	T. Case, Inc., O. B. & N. RR.	R/W D., May 25, 1880			40	13,470	
2	Dexterville Mfg. & Bldg. Co.	O. B. & N. RR.	R/W D., May 25, 1880			205	3,940	
3	Geo. Hillis	T. Case, Inc., O. B. & N. RR.	R/W D., May 25, 1880			205	3,940	
4	Geo. Hillis	T. Case, Inc., O. B. & N. RR.	R/W D., May 25, 1880			205	3,940	
5	Geo. Hillis	T. Case, Inc., O. B. & N. RR.	R/W D., May 25, 1880			205	3,940	



RIGHT OF WAY AND TRACK MAP

GREEN BAY AND WESTERN R. R.
OPERATED BY
GREEN BAY AND WESTERN R. R.

STATION 5702+40 TO STATION 5913+60
JUNE 25 1916

SCALE 1 INCH = 400 FEET
OFFICE OF CHIEF ENGINEER
GREEN BAY, WIS.

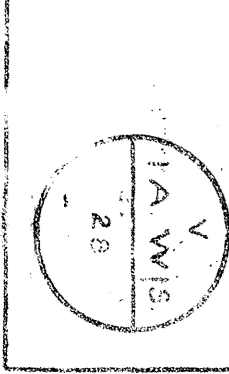

Scale 1 inch = 400 feet
From survey station 5702+40 to station 5913+60
J.A. Willis, Chief Engineer

NO.	NAME	DATE	RECORD	REVISION
1	Geo. Hillis	Nov 25, 1880	20	53,700
2	Examiner W.G. & H.M. Co.	May 22, 1880	19	17,350
3	Geo. Hillis	Dec 7, 1877	18	9,820
4	Geo. Hillis	May 22, 1880	17	7,140



RIGHT OF WAY AND TRACK MAP

GREEN BAY AND WESTERN R. R.
OPERATED BY
GREEN BAY AND WESTERN R. R.

STATION 5913+60 TO STATION 6124+80
SCALE 1" = 400 FEET
JUNE 20, 1916

Sheet No. 29 of 51, of the Green Bay and Western Railroad Company
from survey station 5913+60
Engineering 6124+80
Geo. Hillis
Civil Engineer



NUMBER	OWNER	SECTION	DATE	RECORD	DATE	ACRES	AREA	REMARKS
1	Geo. Hill		Nov 28 1880	593	June 1 1880		22,920	
2	Wood County		Apr 20 1880	596	Apr 20 1880		2,480	
3	Geo. Hill		Dec 7 1877	597	May 7 1879		7,350	
4	Wood County		Apr 20 1880	598	Apr 20 1880		12,450	
5	Wood County		Apr 27 1880	600	Apr 27 1880		6,750	
6	Geo. Hill		Nov 28 1880	601	June 1 1880		22,920	
7	Scranton		May 23 1880	602	May 23 1880		22,920	
7A	Scranton		May 23 1880	603	May 23 1880		22,920	
8	Scranton		June 21 1879	604	June 21 1879		27,000	

RIGHT OF WAY AND TRACK MAP
GREEN BAY AND WESTERN R. R.
 OPERATED BY
GREEN BAY AND WESTERN R. R.

Station 6124+00 TOSTATION 6336+00
 SCALE 1 INCH = 400 FEET
 OFFICE OF CHIEF ENGINEER
 GREEN BAY, WIS.
 JUNE 23 1916

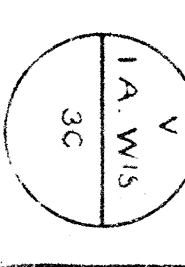



NUMBER	GRANTOR	GRANTEE	INSTRUMENT	DATE	BOOK	PAGE	DATE	ACRES	REMARKS
1	Hiram Goddard	T. Case, Rec., G.B. & W. RR	R. & D.	June 20, 1879	U	17	July 22, 1879	6	16.140
2	John H. Smith & Son, Co.	G.B. & W. RR	W.D.	Nov. 9, 1877	28	234	Oct. 30, 1878	2	40.880
3	John H. Smith	G.B. & W. RR	W.D.	Nov. 9, 1877	25	234	Oct. 30, 1878	4	10.180
4	Hixson & Co	G.B. & W. RR	W.D.	Jan. 18, 1904	66	366	Jan. 25, 1904	6	9.423
5			Advt. on					6	6.600
6	L. G. Merrill	G.B. & W. RR	R. & D.	May 20, 1888	40	143	Jan. 12, 1889	2	42.330
7	L. G. Merrill	G.B. & W. RR	R. & D.	May 20, 1888	40	143	Jan. 12, 1889	2	42.330
8	L. G. Merrill	G.B. & W. RR	R. & D.	May 20, 1888	40	143	Jan. 12, 1889	2	42.330
9	L. G. Merrill	G.B. & W. RR	R. & D.	May 20, 1888	40	143	Jan. 12, 1889	2	42.330
10	W. H. Hill, Jr. & Co.	G.B. & W. RR	W.D.	Nov. 9, 1877	25	438	Apr. 21, 1879	2	22.000
11	W. H. Hill, Jr. & Co.	G.B. & W. RR	W.D.	Nov. 9, 1877	25	438	Apr. 21, 1879	2	43.480

RIGHT OF WAY AND TRACK MAP
GREEN BAY AND WESTERN R. R.
 OPERATED BY
GREEN BAY AND WESTERN R. R.

Station 6336-00 TO STATION 6547-20
 SCALE 1 INCH = 400 FEET
 OFFICE OF CHIEF ENGINEER
 GREEN BAY, WIS.
 JUNE 20, 1916

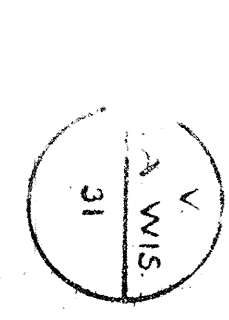



NO.	REVISION	DATE	BY	REASON
1	West V.B. Ry. Co.	Nov. 2, 1876	G. B. & M. R.R.	
2	L. J. Spaulding	June 6, 1879	G. B. & M. R.R.	
3	A. I. Robertson, et al.	Oct. 19, 1880	G. B. & M. R.R.	
4	West V.B. Ry. Co.	June 3, 1880	G. B. & M. R.R.	
5	James 188	June 3, 1880	G. B. & M. R.R.	
6				
7				
8				

RIGHT OF WAY AND TRACK MAP
GREEN BAY AND WESTERN R. R.
 OPERATED BY
GREEN BAY AND WESTERN R. R.

STATION 6758+40 TO STATION 6969+00
 SCALE 1 INCH = 400 FEET
 OFFICE OF CHIEF ENGINEER
 GREEN BAY, WIS.
 JUNE 20, 1916

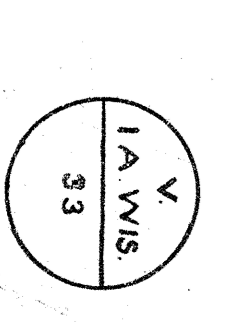



NUMBER	GRANTOR	GRANTEE	DATE	BOOK	PAGE	DATE	ACRES	SQ. FEET
1	West. Vis. Ry. Co.	Q. B. & L. H. R.	Nov. 21, 1879	25	438	Apr. 21, 1879	33	8,140
2	Jackson County	T. O. S. & P. O. B. & L. H. R.	July 14, 1880	1	160	July 14, 1880	1	8,140
3							3	4,320
4							3	4,320
5							3	4,320
6							3	4,320

RIGHT OF WAY AND TRACK MAP

GREEN BAY AND WESTERN R. R.
OPERATED BY
GREEN BAY AND WESTERN R. R.

STATION 6969+60 TO STATION 7189+80
SCALE 1 INCH = 400 FEET
OFFICE OF CHIEF ENGINEER
GREEN BAY, WIS.
JUNE 20, 1916

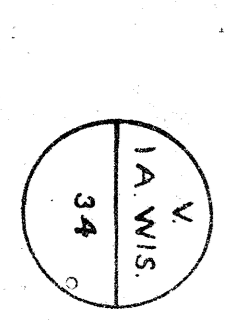

Sheet No. 24 of 61
From survey station 6969+60 to 7189+80
I.A. WIS
Chief Engineer



NUMBER	GRANTEE	QUANTITY	INSTRUMENT	DATE	BOOK	PAGE	RECORD	DATE	AREA	REMARKS
1			Adv. Pos						5,1880	
2			"						4,1220	
3			"						1,1220	
4			"						16,1680	
5	West Vashy Co		U.C.D. Rev. 2,1878	28	438		Apr. 21, 1879	23	33,1000	
6			"						3,1200	
7			"						5,1200	
8			"						56,1970	
9			"						8,1220	
10			"						1,1220	
11	Jackson County		U.C.D. July 14, 1880	24	395		July 14, 1880	3	21,000	
12			Adv. Pos						29,200	
13			"						28,1880	

RIGHT OF WAY AND TRACK MAP

GREEN BAY AND WESTERN R. R.
OPERATED BY
GREEN BAY AND WESTERN R. R.

STATION 7180+00 TO STATION 7392+00

SCALE 1 INCH = 400 FEET

OFFICE OF CHIEF ENGINEER
GREEN BAY WIS.

Survey No. 38... of...
from survey under 5180-80...
Engineers

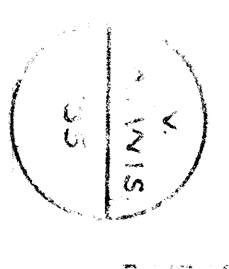



NO.	OWNER	QUANTITY	ACRES	DATE	BOOK	PAGE	DATE	ACRES	REMARKS
1	Wm. W. W. Co.	0.18	0.18	Nov. 21, 1878	25	438	Nov. 21, 1878	0.18	
2	Wm. W. W. Co.	0.18	0.18	Nov. 21, 1878	25	438	Nov. 21, 1878	0.18	
3	Wm. W. W. Co.	0.18	0.18	Nov. 21, 1878	25	438	Nov. 21, 1878	0.18	
4	Wm. W. W. Co.	0.18	0.18	Nov. 21, 1878	25	438	Nov. 21, 1878	0.18	
5	Wm. W. W. Co.	0.18	0.18	Nov. 21, 1878	25	438	Nov. 21, 1878	0.18	
6	Wm. W. W. Co.	0.18	0.18	Nov. 21, 1878	25	438	Nov. 21, 1878	0.18	
7	Wm. W. W. Co.	0.18	0.18	Nov. 21, 1878	25	438	Nov. 21, 1878	0.18	
8	Wm. W. W. Co.	0.18	0.18	Nov. 21, 1878	25	438	Nov. 21, 1878	0.18	
9	Wm. W. W. Co.	0.18	0.18	Nov. 21, 1878	25	438	Nov. 21, 1878	0.18	
10	Wm. W. W. Co.	0.18	0.18	Nov. 21, 1878	25	438	Nov. 21, 1878	0.18	
11	Wm. W. W. Co.	0.18	0.18	Nov. 21, 1878	25	438	Nov. 21, 1878	0.18	
12	Wm. W. W. Co.	0.18	0.18	Nov. 21, 1878	25	438	Nov. 21, 1878	0.18	
13	Wm. W. W. Co.	0.18	0.18	Nov. 21, 1878	25	438	Nov. 21, 1878	0.18	
14	Wm. W. W. Co.	0.18	0.18	Nov. 21, 1878	25	438	Nov. 21, 1878	0.18	

RIGHT OF WAY AND TRACK MAP

GREEN BAY AND WESTERN R. R.
OPERATED BY GREEN BAY AND WESTERN R. R.
GREEN BAY AND WESTERN R. R.

STATION 7992+00 TO STATION 7603+00
SCALE 1 INCH = 400 FEET
OFFICE OF CHIEF ENGINEER
GREEN BAY, WIS.

Sheet No. 36 of 40
Drawn by J. H. ...
Checked by ...
Chief Engineer

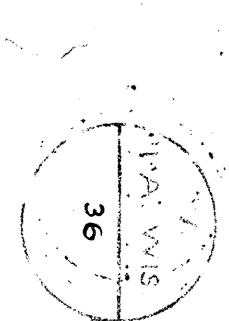



NO.	OWNER	DATE	ACRES	SQ. FEET	REMARKS
1	W. J. Abrams	Apr. 28	1	34,640	
2	W. J. Abrams	Apr. 28	1	34,640	
3	W. J. Abrams	Apr. 28	1	34,640	
4	W. J. Abrams	Apr. 28	1	34,640	
5	W. J. Abrams	Apr. 28	1	34,640	
6	W. J. Abrams	Apr. 28	1	34,640	
7	W. J. Abrams	Apr. 28	1	34,640	
8	W. J. Abrams	Apr. 28	1	34,640	
9	W. J. Abrams	Apr. 28	1	34,640	
10	W. J. Abrams	Apr. 28	1	34,640	
11	W. J. Abrams	Apr. 28	1	34,640	

RIGHT OF WAY AND TRACK MAP
GREEN BAY AND WESTERN R. R.
 OPERATED BY
GREEN BAY AND WESTERN R. R.

Station 7603+20 to 7814+40
 Scale 1 inch = 400 feet
 Date June 20, 1916
 Office of Chief Engineer
 Green Bay, Wis.

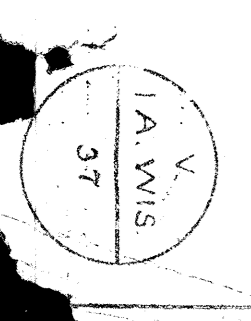



NO.	NAME	DATE	REASON	AREA	REMARKS		
1	David M. Kelly, by Edw. Kurtz	Dec. 7, 1890	40	539	Dec. 30, 1890	5' 42.100	
2	L.P. Masterson	July 20, 1897	23	548	Nov. 23, 1897		
3	Eng. H. Merrill	Mar. 27, 1900	51	627	Apr. 23, 1897		
4	L.P. Masterson	July 20, 1897	23	598	Nov. 23, 1897		
5	L.P. Masterson	July 20, 1897	23	598	Nov. 23, 1897		
6	West. Wis. Ry. Co.	Nov. 2, 1896	25	438	Nov. 2, 1896	17,760	
7	West. Wis. Ry. Co.	Nov. 2, 1896	25	438	Nov. 2, 1896	17,760	
8	West. Wis. Ry. Co.	Nov. 2, 1896	25	438	Nov. 2, 1896	17,760	
9	West. Wis. Ry. Co.	Nov. 2, 1896	25	438	Nov. 2, 1896	17,760	
10	L.P. Masterson	July 20, 1897	23	598	Nov. 23, 1897	39,080	
11	L.P. Masterson	July 20, 1897	23	598	Nov. 23, 1897	39,080	
12	L.P. Masterson	July 20, 1897	23	598	Nov. 23, 1897	39,080	
13	L.P. Masterson	July 20, 1897	23	598	Nov. 23, 1897	39,080	
14	L.P. Masterson	July 20, 1897	23	598	Nov. 23, 1897	39,080	
15	L.P. Masterson	July 20, 1897	23	598	Nov. 23, 1897	39,080	
16	L.P. Masterson	July 20, 1897	23	598	Nov. 23, 1897	39,080	
17	L.P. Masterson	July 20, 1897	23	598	Nov. 23, 1897	39,080	
18	L.P. Masterson	July 20, 1897	23	598	Nov. 23, 1897	39,080	
19	L.P. Masterson	July 20, 1897	23	598	Nov. 23, 1897	39,080	
20	L.P. Masterson	July 20, 1897	23	598	Nov. 23, 1897	39,080	

RIGHT OF WAY AND TRACK MAP
 GREEN BAY AND WESTERN R. R.
 OPERATED BY
 GREEN BAY AND WESTERN R. R.

Station No. 38... of...
 Scale 1 inch = 400 feet
 Office of Chief Engineer
 Green Bay Wis.
 June 30, 1916



NUMBER	OWNER	DATE	BOOK	PAGE	RECORD	DATE	AREA	PREPARED
1	HAMILTON GREGORY	R/W.D. Dec. 6, 1878	25	336	Dec. 24, 1878	1	4.000	
2	H.J. HEMMILL	R/W.D. Nov. 5, 1879	25	611	Dec. 19, 1879	1	23.566	
3	MARY SHANCO	R/W.D. Dec. 11, 1879	25	612	Dec. 19, 1879	4	23.970	
4	MICHAEL JOSEPH GEL	R/W.D. Dec. 6, 1878	25	341	Dec. 24, 1878	3	23.120	
5	J.H. BOGGLER	R/W.D. Dec. 6, 1878	25	340	Dec. 24, 1878	3	19.760	
6	C.O. BAUMEN	R/W.D. Dec. 6, 1878	25	630	Dec. 24, 1878	4	33.450	
7	C.O. BAUMEN	R/W.D. Dec. 6, 1878	25	338	Dec. 24, 1878	4	17.430	
8	V. J. PRINCE	R/W.D. Dec. 6, 1878	25	440	Dec. 19, 1879	2	23.720	
9	H.J. HEMMILL	R/W.D. Dec. 6, 1878	25	611	Dec. 19, 1879	2	2.620	
10								
11								
12								
13								
14								
15								

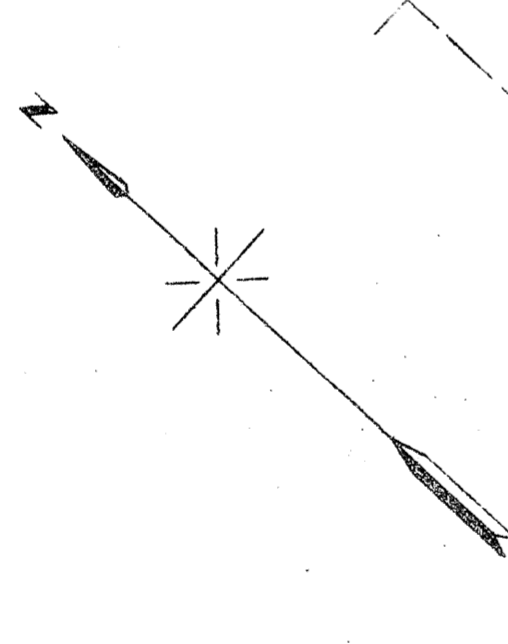

RIGHT OF WAY AND TRACK MAP
GREEN BAY AND WESTERN R. R.
 OPERATED BY
GREEN BAY AND WESTERN R. R.

STATION 8025+60 TOSTATION 8236+80
 SCALE 1 INCH = 400 FEET
 OFFICE OF CHIEF ENGINEER
 GREEN BAY, WIS.
 JUNE 20, 1916

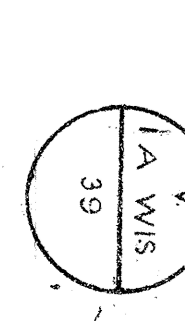



NUMBER	SECTION	DATE	ISSUED	DATE	BOOK	PAGE	DATE	ACRES	SQ. FEET	REMARKS
1	Harriet P. Paul	1890	Mar. 1910	18	107	July 14, 1890	1.1	24,940		
2	J. H. Schenck	1890	May 21, 1879	19	107	June 25, 1879	3	21,400		
3	J. H. Schenck	1890	Dec. 14, 1879	20	476	Nov. 14, 1879	3	21,400		
4	A. S. Welworth	1890	July 11, 1879	21	279	Nov. 14, 1879	3	21,400		
5	J. H. Schenck	1890	Nov. 14, 1879	22	476	June 25, 1879	3	21,400		
6	J. H. Schenck	1890	Apr. 11, 1879	23	446	Apr. 21, 1879	7	7,400		
7	J. H. Schenck	1890	Dec. 14, 1879	24	334	Jan. 24, 1879	15	39,600		
8	J. H. Schenck	1890	Nov. 14, 1879	25	522	July 15, 1879	9	21,400		
9	J. H. Schenck	1890	Apr. 11, 1879	26	476	Nov. 14, 1879	3	21,400		
10	J. H. Schenck	1890	Apr. 11, 1879	27	476	July 12, 1879	1	1,630		
11	J. H. Schenck	1890	Apr. 11, 1879	28	476	July 12, 1879	1	1,630		
12	J. H. Schenck	1890	Apr. 11, 1879	29	476	July 12, 1879	1	1,630		
13	J. H. Schenck	1890	Apr. 11, 1879	30	476	July 12, 1879	1	1,630		
14	J. H. Schenck	1890	Apr. 11, 1879	31	476	July 12, 1879	1	1,630		
15	J. H. Schenck	1890	Apr. 11, 1879	32	476	July 12, 1879	1	1,630		
16	J. H. Schenck	1890	Apr. 11, 1879	33	476	July 12, 1879	1	1,630		
17	J. H. Schenck	1890	Apr. 11, 1879	34	476	July 12, 1879	1	1,630		
18	J. H. Schenck	1890	Apr. 11, 1879	35	476	July 12, 1879	1	1,630		
19	J. H. Schenck	1890	Apr. 11, 1879	36	476	July 12, 1879	1	1,630		
20	J. H. Schenck	1890	Apr. 11, 1879	37	476	July 12, 1879	1	1,630		

RIGHT OF WAY AND TRACK MAP
GREEN BAY AND WESTERN R. R.
 OPERATED BY
GREEN BAY AND WESTERN R. R.

STATION 8236+00 TOSTATION 8448+00
 SCALE 1 INCH = 400 FEET
 OFFICE OF CHIEF ENGINEER
 GREEN BAY, WIS.
 JUNE 20, 1916



OWNER	SECTION	QUANTITY	ACQUISITION DATE	BOOK	PAGE	DATE	ACRES	SQ. FEET	REMARKS
1	Michael Collins	2 Case, Sec. 2, T. 21 N. R. 10 W.	R/W D. Apr. 16, 1879	28	444	Apr. 21, 1879	1	21,040	
2	L. V. Woodruff	2 Case, Sec. 2, T. 21 N. R. 10 W.	R/W D. Mar. 21, 1881	28	505	June 13, 1881	1	20,570	
3	Frank P. Hiller	2 Case, Sec. 2, T. 21 N. R. 10 W.	R/W D. Mar. 21, 1883	28	505	June 13, 1881	1	20,570	
4	Frank P. Hiller	2 Case, Sec. 2, T. 21 N. R. 10 W.	R/W D. Mar. 21, 1883	28	505	June 13, 1881	1	20,570	
5	Frank P. Hiller	2 Case, Sec. 2, T. 21 N. R. 10 W.	R/W D. Mar. 21, 1883	28	505	June 13, 1881	1	20,570	
6	Frank P. Hiller	2 Case, Sec. 2, T. 21 N. R. 10 W.	R/W D. Mar. 21, 1883	28	505	June 13, 1881	1	20,570	
7	Frank P. Hiller	2 Case, Sec. 2, T. 21 N. R. 10 W.	R/W D. Mar. 21, 1883	28	505	June 13, 1881	1	20,570	
8	Frank P. Hiller	2 Case, Sec. 2, T. 21 N. R. 10 W.	R/W D. Mar. 21, 1883	28	505	June 13, 1881	1	20,570	
9	Frank P. Hiller	2 Case, Sec. 2, T. 21 N. R. 10 W.	R/W D. Mar. 21, 1883	28	505	June 13, 1881	1	20,570	
10	Frank P. Hiller	2 Case, Sec. 2, T. 21 N. R. 10 W.	R/W D. Mar. 21, 1883	28	505	June 13, 1881	1	20,570	
11	Frank P. Hiller	2 Case, Sec. 2, T. 21 N. R. 10 W.	R/W D. Mar. 21, 1883	28	505	June 13, 1881	1	20,570	
12	Frank P. Hiller	2 Case, Sec. 2, T. 21 N. R. 10 W.	R/W D. Mar. 21, 1883	28	505	June 13, 1881	1	20,570	
13	Frank P. Hiller	2 Case, Sec. 2, T. 21 N. R. 10 W.	R/W D. Mar. 21, 1883	28	505	June 13, 1881	1	20,570	
14	Frank P. Hiller	2 Case, Sec. 2, T. 21 N. R. 10 W.	R/W D. Mar. 21, 1883	28	505	June 13, 1881	1	20,570	
15	Frank P. Hiller	2 Case, Sec. 2, T. 21 N. R. 10 W.	R/W D. Mar. 21, 1883	28	505	June 13, 1881	1	20,570	
16	Frank P. Hiller	2 Case, Sec. 2, T. 21 N. R. 10 W.	R/W D. Mar. 21, 1883	28	505	June 13, 1881	1	20,570	
17	Frank P. Hiller	2 Case, Sec. 2, T. 21 N. R. 10 W.	R/W D. Mar. 21, 1883	28	505	June 13, 1881	1	20,570	
18	Frank P. Hiller	2 Case, Sec. 2, T. 21 N. R. 10 W.	R/W D. Mar. 21, 1883	28	505	June 13, 1881	1	20,570	
19	Frank P. Hiller	2 Case, Sec. 2, T. 21 N. R. 10 W.	R/W D. Mar. 21, 1883	28	505	June 13, 1881	1	20,570	
20	Frank P. Hiller	2 Case, Sec. 2, T. 21 N. R. 10 W.	R/W D. Mar. 21, 1883	28	505	June 13, 1881	1	20,570	
21	Frank P. Hiller	2 Case, Sec. 2, T. 21 N. R. 10 W.	R/W D. Mar. 21, 1883	28	505	June 13, 1881	1	20,570	

RIGHT OF WAY AND TRACK MAP
GREEN BAY AND WESTERN R. R.
 OPERATED BY
GREEN BAY AND WESTERN R. R.

STATION 8659+20 TO STATION 8870+40
 SCALE 1 INCH = 400 FEET
 OFFICE OF CHIEF ENGINEER
 GREEN BAY, WIS.
 JUNE 30, 1916

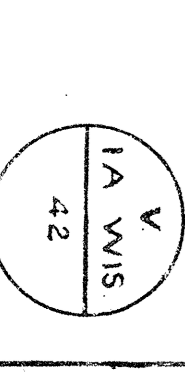



NO.	OWNER	DATE	BOOK	PAGE	DATE	ACRES	SQ. FEET
1	John Peterson	Nov. 23, 1878	19	690	Nov. 23, 1878	2	40,830
2	John Peterson	Nov. 23, 1878	19	690	Nov. 23, 1878	1	37,050
3	John Peterson	Nov. 23, 1878	19	690	Nov. 23, 1878	1	37,050
4	Henry Hillson	Dec. 17, 1880	430	430	Dec. 17, 1880	1	21,040
5	Henry Hillson	Dec. 17, 1880	430	430	Dec. 17, 1880	1	21,040
6	Henry Hillson	Dec. 17, 1880	430	430	Dec. 17, 1880	1	21,040
7	Henry Hillson	Dec. 17, 1880	430	430	Dec. 17, 1880	1	21,040
8	Henry Hillson	Dec. 17, 1880	430	430	Dec. 17, 1880	1	21,040
9	Henry Hillson	Dec. 17, 1880	430	430	Dec. 17, 1880	1	21,040
10	Henry Hillson	Dec. 17, 1880	430	430	Dec. 17, 1880	1	21,040
11	Henry Hillson	Dec. 17, 1880	430	430	Dec. 17, 1880	1	21,040
12	Henry Hillson	Dec. 17, 1880	430	430	Dec. 17, 1880	1	21,040
13	Henry Hillson	Dec. 17, 1880	430	430	Dec. 17, 1880	1	21,040
14	Henry Hillson	Dec. 17, 1880	430	430	Dec. 17, 1880	1	21,040
15	Henry Hillson	Dec. 17, 1880	430	430	Dec. 17, 1880	1	21,040
16	Henry Hillson	Dec. 17, 1880	430	430	Dec. 17, 1880	1	21,040

RIGHT OF WAY AND TRACK MAP
GREEN BAY AND WESTERN R. R.
 OPERATED BY
GREEN BAY AND WESTERN R. R.

STATION 9081+60 TO STATION 9292+80
 SCALE 1 INCH = 400 FEET
 OFFICE OF CHIEF ENGINEER
 GREEN BAY, WIS.
 JUNE 23, 1916

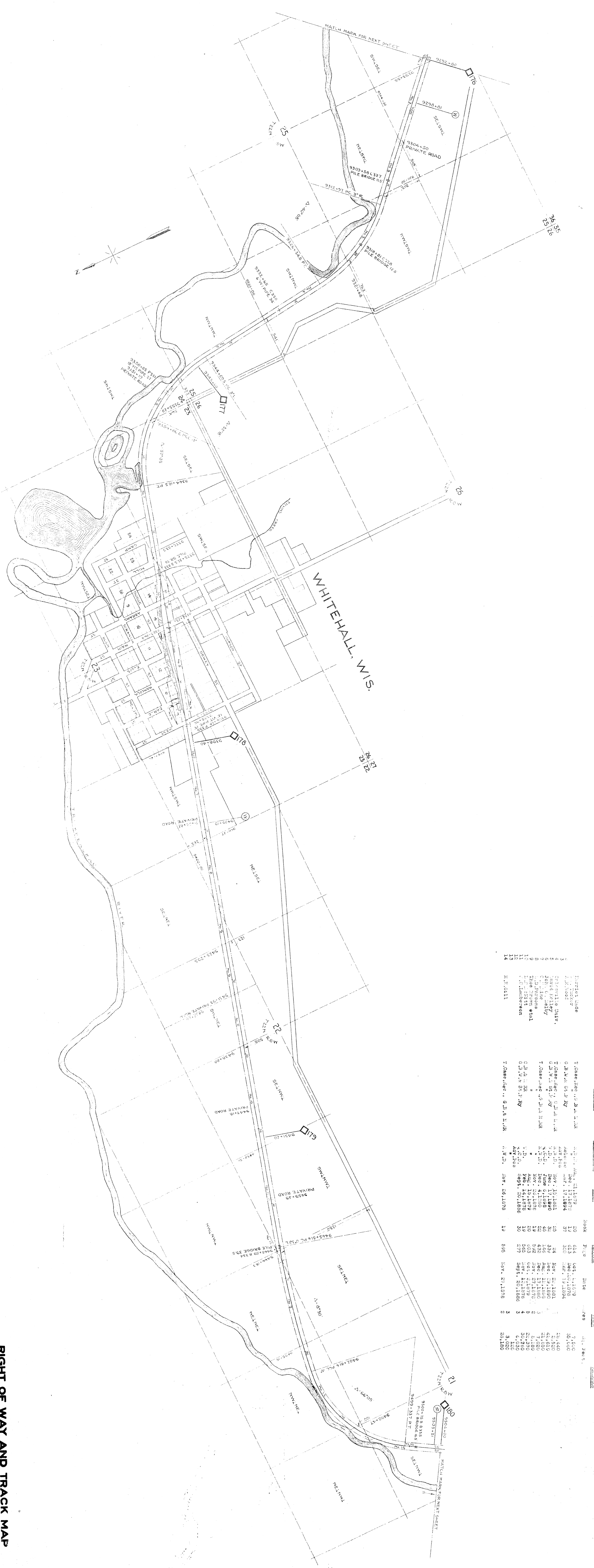

NO.	DATE	BY	REVISION
1	Dec. 17, 1894	T. Chase, Jr.	Original map
2	Dec. 17, 1894	G. B. W. S. P. Ry.	As amended
3	Dec. 17, 1894	G. B. W. S. P. Ry.	As amended
4	Dec. 17, 1894	G. B. W. S. P. Ry.	As amended
5	Dec. 17, 1894	G. B. W. S. P. Ry.	As amended
6	Dec. 17, 1894	G. B. W. S. P. Ry.	As amended
7	Dec. 17, 1894	G. B. W. S. P. Ry.	As amended
8	Dec. 17, 1894	G. B. W. S. P. Ry.	As amended
9	Dec. 17, 1894	G. B. W. S. P. Ry.	As amended
10	Dec. 17, 1894	G. B. W. S. P. Ry.	As amended
11	Dec. 17, 1894	G. B. W. S. P. Ry.	As amended
12	Dec. 17, 1894	G. B. W. S. P. Ry.	As amended
13	Dec. 17, 1894	G. B. W. S. P. Ry.	As amended
14	Dec. 17, 1894	G. B. W. S. P. Ry.	As amended

RIGHT OF WAY AND TRACK MAP
GREEN BAY AND WESTERN R. R.
 OPERATED BY
GREEN BAY AND WESTERN R. R.

STATION 9292+80 TO STATION 9504+00
 SCALE 1 INCH = 400 FEET
 OFFICE OF CHIEF ENGINEER
 GREEN BAY, WIS.
 JUNE 20, 1916

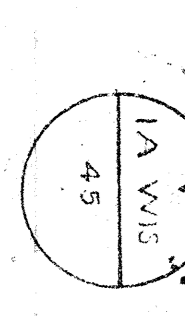

LINE	OWNER	DATE	BOOK	PAGE	DATE	ACRES	Sq. Feet
1	F. B. GALT	Nov. 26, 1898	12	548	Nov. 26, 1898	2	34,880
2	Green B. Imbals	Nov. 26, 1898	22	325	Nov. 26, 1898	2	34,880
3	W. B. Stallings	Apr. 24, 1899	21	482	Apr. 24, 1899	2	34,880
4	Geo. Kurlin	Nov. 12, 1899	22	382	Nov. 12, 1899	2	34,880
5	Anna G. Williams	Nov. 12, 1899	22	48	Nov. 12, 1899	2	34,880
6	"	"	"	"	"	2	34,880
7	"	"	"	"	"	2	34,880
8	"	"	"	"	"	2	34,880
9	"	"	"	"	"	2	34,880
10	Anna G. Williams	Nov. 12, 1899	22	524	Nov. 12, 1899	2	34,880
11	John H. Williams	Nov. 12, 1899	22	523	Nov. 12, 1899	2	34,880
12	John H. Williams	Nov. 12, 1899	22	523	Nov. 12, 1899	2	34,880
13	F. B. Stewart County	Nov. 12, 1899	22	389	Nov. 12, 1899	2	34,880
14	Geo. H. Hartman	Nov. 12, 1899	22	389	Nov. 12, 1899	2	34,880
15	"	"	"	"	"	2	34,880
16	"	"	"	"	"	2	34,880
17	"	"	"	"	"	2	34,880
18	"	"	"	"	"	2	34,880
19	"	"	"	"	"	2	34,880



RIGHT OF WAY AND TRACK MAP
GREEN BAY AND WESTERN R. R.
 OPERATED BY
GREEN BAY AND WESTERN R. R.

STATION 9504+00 TO STATION 9716+20
 SCALE 1 INCH = 400 FEET
 OFFICE OF CHIEF ENGINEER
 GREEN BAY, WIS.
 JUNE 20, 1916

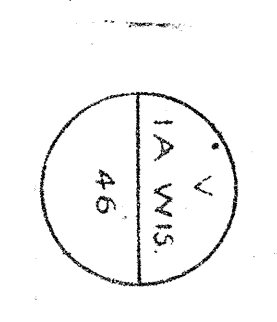

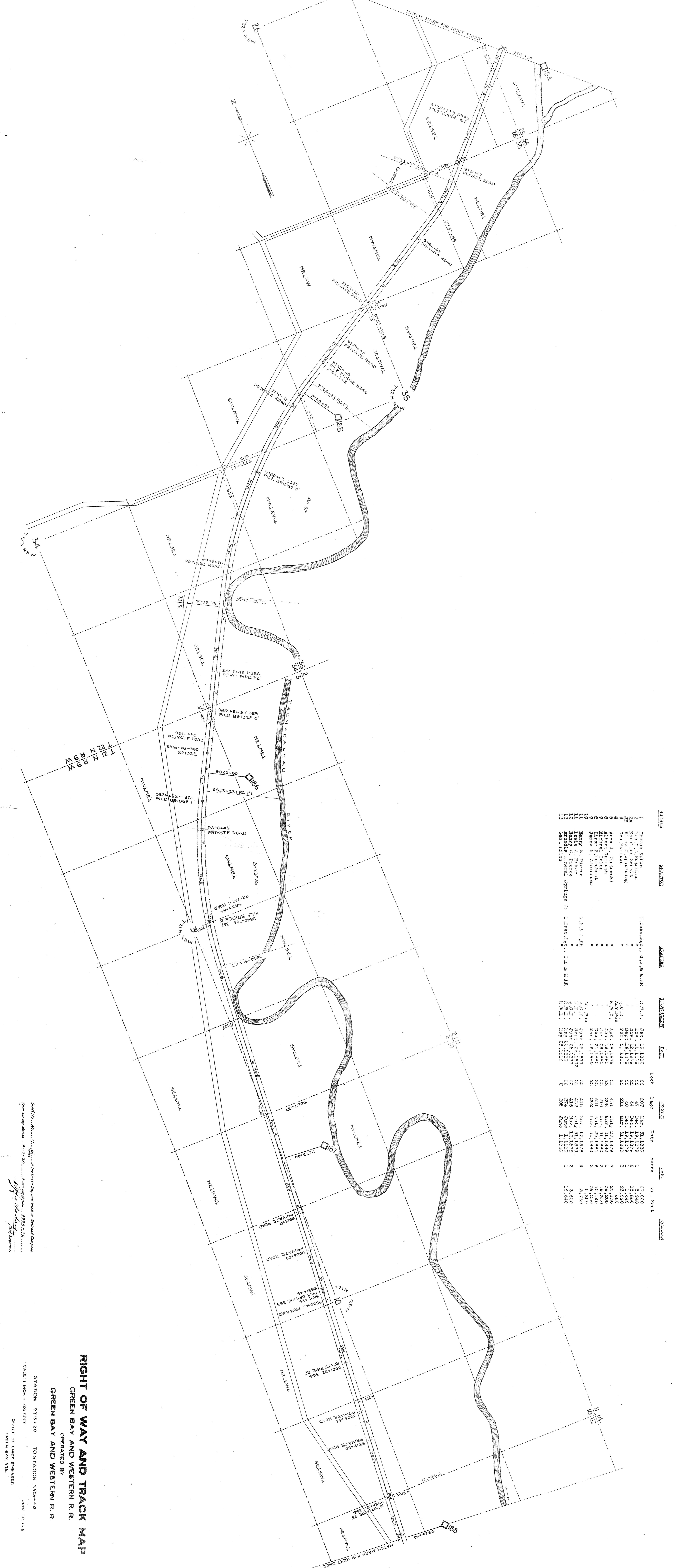

NUMBER	GRANTOR	GRANTEE	INSTRUMENT	DATE	BOOK	PAGE	ACRES	SQ. FEET
1	Thomas Kubla	T. Case, Rec., G. & W. R.R.	H.W.D.	Jan. 19, 1880	207	47	1.2400	29,000
2	Thomas Kubla	"	"	Nov. 11, 1879	207	47	1.2400	29,000
2A	Karoline Smith	"	"	Nov. 12, 1879	207	44	1.2400	29,000
3	Geo. Harwood	"	"	Nov. 12, 1879	207	21	23,090	517,990
4	Geo. Harwood	"	"	Nov. 12, 1879	207	21	23,090	517,990
5	Geo. Harwood	"	"	Nov. 12, 1879	207	21	23,090	517,990
6	Anna T. Albrecht	"	"	Nov. 12, 1879	207	21	23,090	517,990
7	Anna T. Albrecht	"	"	Nov. 12, 1879	207	21	23,090	517,990
8	Anna T. Albrecht	"	"	Nov. 12, 1879	207	21	23,090	517,990
9	Anna T. Albrecht	"	"	Nov. 12, 1879	207	21	23,090	517,990
10	Henry J. Pierce	"	"	Nov. 12, 1879	207	21	23,090	517,990
11	Henry J. Pierce	"	"	Nov. 12, 1879	207	21	23,090	517,990
12	Henry J. Pierce	"	"	Nov. 12, 1879	207	21	23,090	517,990
13	Acadia - Mineral Springs Co.	"	"	Nov. 12, 1879	207	21	23,090	517,990
14	Geo. Harwood	"	"	Nov. 12, 1879	207	21	23,090	517,990

RIGHT OF WAY AND TRACK MAP
GREEN BAY AND WESTERN R. R.
 OPERATED BY
GREEN BAY AND WESTERN R. R.

STATION 9715+20 TO STATION 9924+40
 SCALE: 1" = 400 FEET
 OFFICE OF CHIEF ENGINEER
 GREEN BAY WIS.
 JUNE 20 1918



NO.	NAME	DATE	REMARKS
1	John Peterson	6-21-88	
2	George Peterson	7-20-88	
3	Charles Peterson	8-15-88	
4	John Peterson	9-10-88	
5	John Peterson	10-15-88	
6	John Peterson	11-20-88	
7	John Peterson	12-25-88	
8	John Peterson	1-30-89	
9	John Peterson	2-28-89	
10	John Peterson	3-25-89	
11	John Peterson	4-20-89	
12	John Peterson	5-15-89	
13	John Peterson	6-10-89	



RIGHT OF WAY AND TRACK MAP
GREEN BAY AND WESTERN R. R.
 OPERATED BY
GREEN BAY AND WESTERN R. R.

STATION 10348+80 TO STATION 10340+00
 SCALE 1" = 400 FEET
 OFFICE OF CHIEF ENGINEER
 GREEN BAY WIS.
 JUNE 25 1916

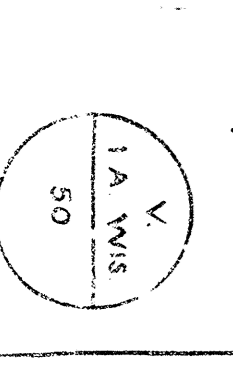



NO.	NAME	DATE	BY	REMARKS
1	John Peterson	1897		
2	John Peterson	1897		
3	John Peterson	1897		
4	John Peterson	1897		
5	John Peterson	1897		
6	John Peterson	1897		
7	John Peterson	1897		
8	John Peterson	1897		
9	John Peterson	1897		
10	John Peterson	1897		
11	John Peterson	1897		
12	John Peterson	1897		
13	John Peterson	1897		
14	John Peterson	1897		
15	John Peterson	1897		
16	John Peterson	1897		
17	John Peterson	1897		
18	John Peterson	1897		

RIGHT OF WAY AND TRACK MAP
GREEN BAY AND WESTERN R. R.
 OPERATED BY
GREEN BAY AND WESTERN R. R.

STATION 10560+00 TO STATION 10771+20
 SCALE 1 INCH = 400 FEET
 JUNE 20, 1916

Chief Engineer
 Green Bay, Wis.

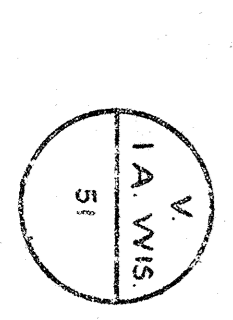



LINE	SECTION	OWNER	DATE	ACRES	AMOUNT
1	2	Green Bay & Western R.R.	1890	1.2	100.00
2	2	Anna Macdonald	1890	1.2	100.00
3	2	Fred Holt	1890	1.2	100.00
4	2	Wm. S. Sander	1890	1.2	100.00
5	2	Wm. Sander	1890	1.2	100.00
6	2	Wm. Sander	1890	1.2	100.00
7	2	Wm. Sander	1890	1.2	100.00
8	2	Wm. Sander	1890	1.2	100.00
9	2	Wm. Sander	1890	1.2	100.00
10	2	Wm. Sander	1890	1.2	100.00
11	2	Wm. Sander	1890	1.2	100.00
12	2	Wm. Sander	1890	1.2	100.00
13	2	Wm. Sander	1890	1.2	100.00
14	2	Wm. Sander	1890	1.2	100.00
15	2	Wm. Sander	1890	1.2	100.00
16	2	Wm. Sander	1890	1.2	100.00
17	2	Wm. Sander	1890	1.2	100.00
18	2	Wm. Sander	1890	1.2	100.00
19	2	Wm. Sander	1890	1.2	100.00
20	2	Wm. Sander	1890	1.2	100.00
21	2	Wm. Sander	1890	1.2	100.00
22	2	Wm. Sander	1890	1.2	100.00
23	2	Wm. Sander	1890	1.2	100.00
24	2	Wm. Sander	1890	1.2	100.00
25	2	Wm. Sander	1890	1.2	100.00
26	2	Wm. Sander	1890	1.2	100.00
27	2	Wm. Sander	1890	1.2	100.00
28	2	Wm. Sander	1890	1.2	100.00
29	2	Wm. Sander	1890	1.2	100.00
30	2	Wm. Sander	1890	1.2	100.00

RIGHT OF WAY AND TRACK MAP
GREEN BAY AND WESTERN R.R.
 OPERATED BY
GREEN BAY AND WESTERN R.R.

STATION 10771 - 20 TO STATION 10982 - 40
 SCALE 1" = 400 FEET
 OFFICE OF CIVIL ENGINEERS
 GREEN BAY, WIS.
 JUNE 20, 1916

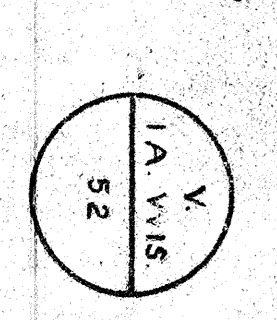



NO.	DATE	DESCRIPTION	AMOUNT	DATE	DESCRIPTION	AMOUNT
1	1877	W. J. Burns	430	July 22, 1878	3,500.00	
2	1878	W. J. Burns	448	Oct. 4, 1878	28,500.00	
3	1879	W. J. Burns	452	Oct. 4, 1879	18,500.00	
4	1880	W. J. Burns	453	Oct. 4, 1880	11,000.00	
5	1881	W. J. Burns	453	Oct. 4, 1881	11,000.00	
6	1882	W. J. Burns	453	Oct. 4, 1882	11,000.00	
7	1883	W. J. Burns	453	Oct. 4, 1883	11,000.00	
8	1884	W. J. Burns	453	Oct. 4, 1884	11,000.00	
9	1885	W. J. Burns	453	Oct. 4, 1885	11,000.00	
10	1886	W. J. Burns	453	Oct. 4, 1886	11,000.00	
11	1887	W. J. Burns	453	Oct. 4, 1887	11,000.00	
12	1888	W. J. Burns	453	Oct. 4, 1888	11,000.00	
13	1889	W. J. Burns	453	Oct. 4, 1889	11,000.00	
14	1890	W. J. Burns	453	Oct. 4, 1890	11,000.00	
15	1891	W. J. Burns	453	Oct. 4, 1891	11,000.00	
16	1892	W. J. Burns	453	Oct. 4, 1892	11,000.00	
17	1893	W. J. Burns	453	Oct. 4, 1893	11,000.00	
18	1894	W. J. Burns	453	Oct. 4, 1894	11,000.00	
19	1895	W. J. Burns	453	Oct. 4, 1895	11,000.00	
20	1896	W. J. Burns	453	Oct. 4, 1896	11,000.00	

RIGHT OF WAY AND TRACK MAP
GREEN BAY AND WESTERN R. R.
 OPERATED BY
GREEN BAY AND WESTERN R. R.

STATION 10982+40 TO STATION 1193+60
 SCALE 1" = 40 FEET
 OFFICE OF CHIEF ENGINEER
 GREEN BAY, WIS.
 JUNE 20, 1916

Match Mark for Next Sheet
 10982+40 208

EAST WINONA, WIS.

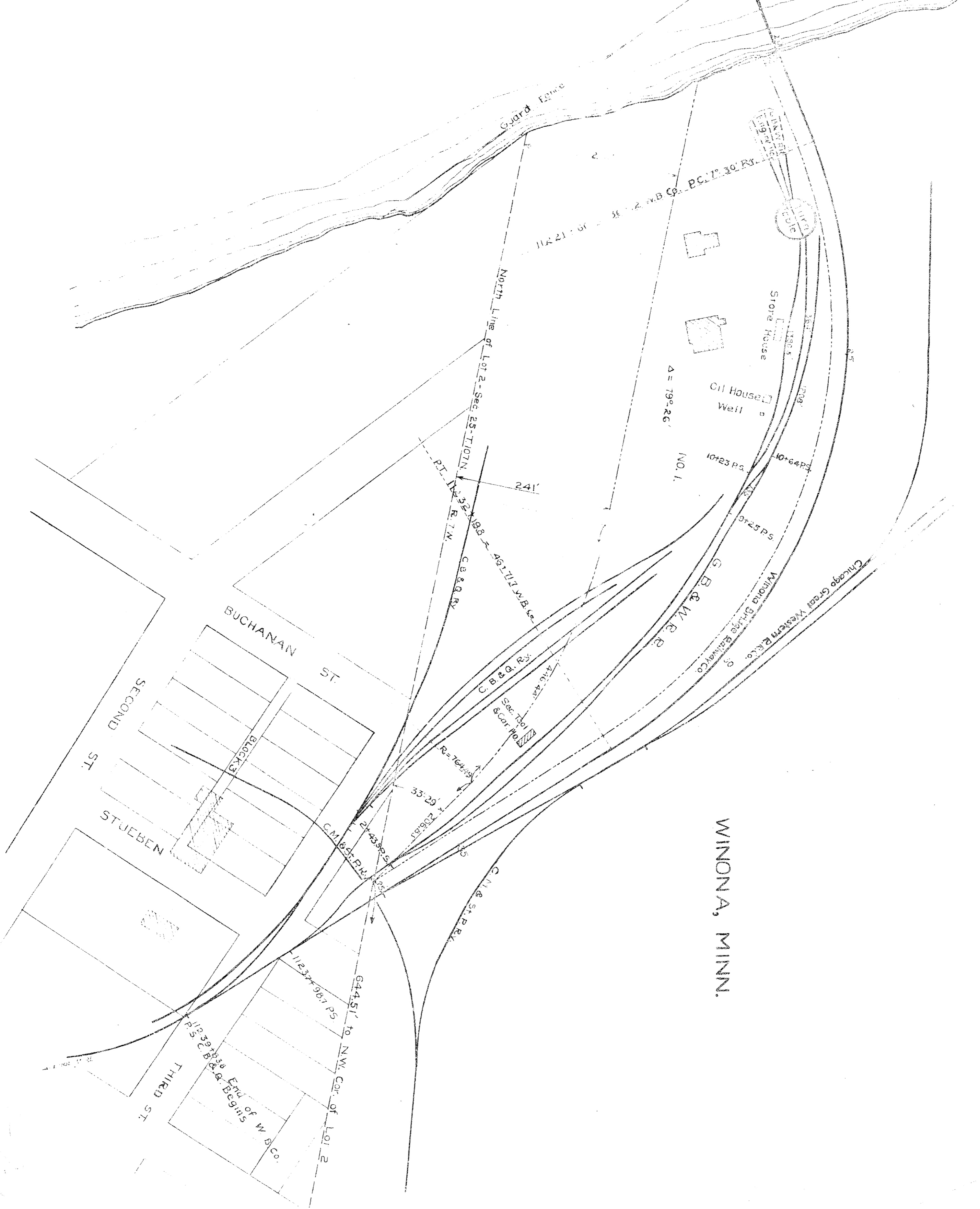
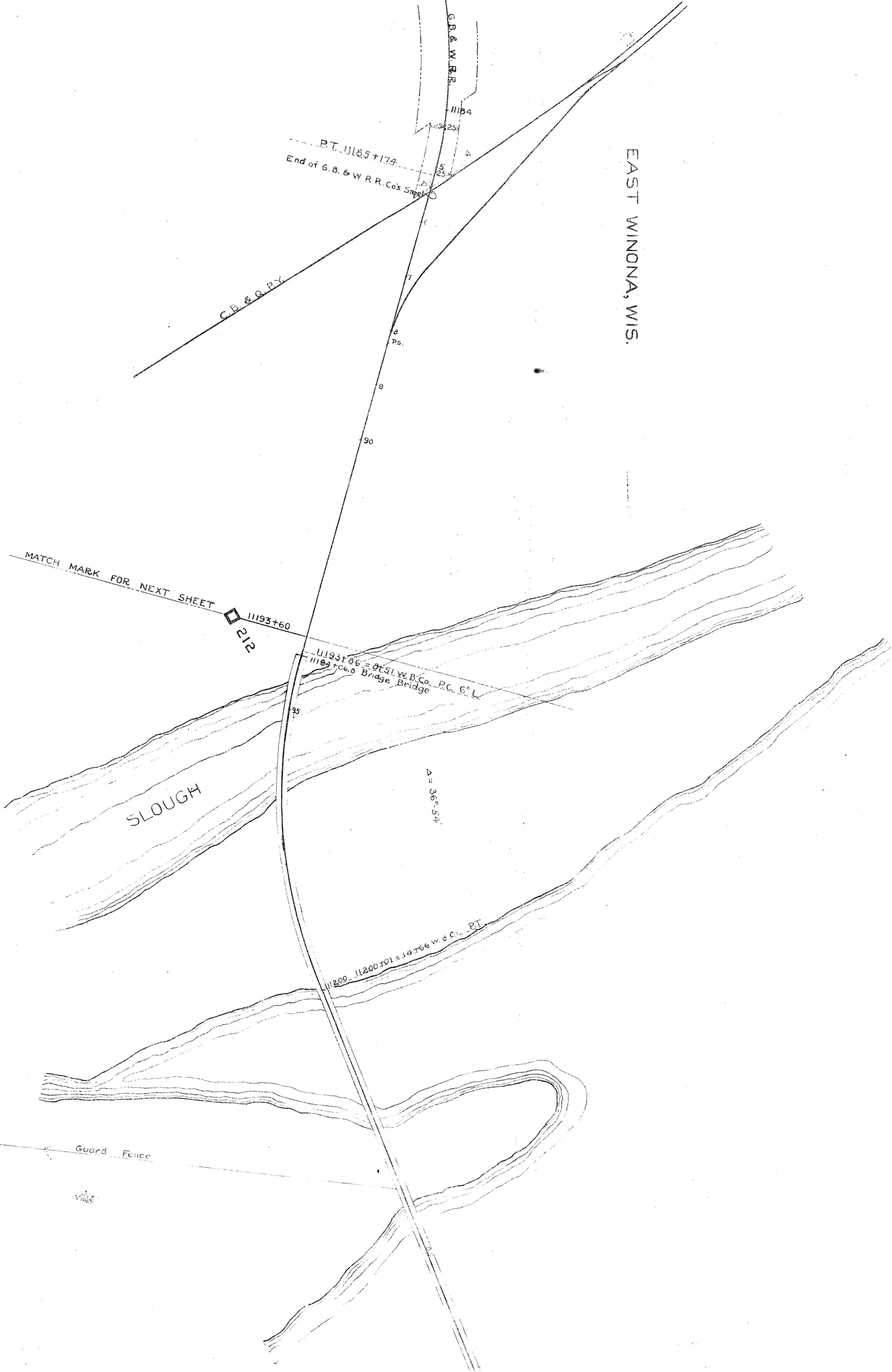

Survey of Winona, Minn., by
 County of Brown, Wis.
 1. The subdivision office of the Green Bay and Western
 Railroad Company, at Green Bay, Wis., has caused to be surveyed
 and plotted the right of way and track lines of the Green Bay and
 Western Railroad Company, as shown on the accompanying plan, and
 the same are hereby approved and recorded for the purpose of
 establishing the same as a permanent record.

Surveyed by
W. J. Sullivan
 Engineer

RIGHT OF WAY AND TRACK MAP
 GREEN BAY AND WESTERN R. R.
 OPERATED BY
 GREEN BAY AND WESTERN R. R.

STATION 11193+60 TO STATION 11239+638
 SCALE 1 INCH = 100 FEET
 OFFICE OF CHIEF ENGINEER
 GREEN BAY, WIS.
 JUNE 23 1916

