

NUMBER	GRANTOR	GRANTEE	INSTRUMENT	DATE	BOOK	PAGE	DATE	ACRES	Sq. Feet	REMARKS
1	Caroline Labson	A. & W. Ry.	W.D.	Nov. 5, 1891	4	111	Sept. 7, 1892	4	13,320	
2	Katharine Decker	"	W.D.	Dec. 29, 1892	4	113	July 16, 1895	3	23,000	
3	John Ripley	"	W.D.	Nov. 7, 1891	4	109	Sept. 7, 1892	1	11,200	
4	Edward O'Hara	"	W.D.	Oct. 27, 1891	4	86	"	4	6,000	
5	Joseph Wrenner	"	W.D.	Nov. 18, 1891	4	87	"	1	1,010	
6	Decker Land Co.	"	W.D.	Aug. 3, 1908	12	95	Aug. 14, 1908	95	9,508	
7	Decker Land Co.	"	W.D.	Jan. 12, 1915	12	139	Jan. 18, 1915	10	10,800	
8	Decker Land Co.	"	W.D.	Jan. 12, 1915	12	139	Jan. 18, 1915	10	10,800	
9	Decker Land Co.	"	W.D.	Jan. 12, 1915	12	139	Jan. 18, 1915	10	10,800	
10	Decker Land Co.	"	W.D.	Jan. 12, 1915	12	139	Jan. 18, 1915	10	10,800	
11	Alvin Hensley	"	W.D.	Nov. 17, 1894	4	130	Nov. 20, 1895	1	23,150	

State of Wisconsin }
County of Brown }
I, the undersigned agent of the Ahnapee and Western Railway Company, do hereby certify that this is a correct map in accordance with the provisions of the laws of this State, and that the same has been prepared from the records of said company, and is true and correct.

Witness my hand and seal of office this 14th day of August, 1915.
A. S. Decker
General Manager

RIGHT OF WAY AND TRACK MAP
OPERATED BY
AHNAPÉE AND WESTERN RAILWAY

SCALE: 1 INCH = 400 FEET
STATION 0+00 TO STATION 227+41
OFFICE OF CHIEF ENGINEER
GREEN BAY, WIS.
JUNE 30, 1916

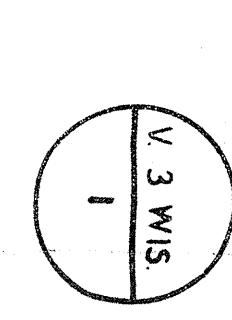



NUMBER	QUANTITY	UNIT	INTEREST	DATE	RECORD	AREA	REMARKS
1	Alvise Specialty	A. & W. SV.	W.D.	Feb. 19, 1894	4	139	Apr. 25, 1895
2	Michael Burke	W.D.	W.D.	Nov. 18, 1892	4	4,202	Apr. 29, 1895
3	John C. Burke	W.D.	W.D.	Apr. 28, 1892	4	23,820	Apr. 29, 1895
4	John C. Burke	W.D.	W.D.	Apr. 28, 1892	4	23,820	Apr. 29, 1895
5	John C. Burke	W.D.	W.D.	Apr. 28, 1892	4	23,820	Apr. 29, 1895
6	John C. Burke	W.D.	W.D.	Apr. 28, 1892	4	23,820	Apr. 29, 1895
7	John C. Burke	W.D.	W.D.	Apr. 28, 1892	4	23,820	Apr. 29, 1895
8	John C. Burke	W.D.	W.D.	Apr. 28, 1892	4	23,820	Apr. 29, 1895
9	John C. Burke	W.D.	W.D.	Apr. 28, 1892	4	23,820	Apr. 29, 1895
10	John C. Burke	W.D.	W.D.	Apr. 28, 1892	4	23,820	Apr. 29, 1895
11	John C. Burke	W.D.	W.D.	Apr. 28, 1892	4	23,820	Apr. 29, 1895
12	John C. Burke	W.D.	W.D.	Apr. 28, 1892	4	23,820	Apr. 29, 1895
13	John C. Burke	W.D.	W.D.	Apr. 28, 1892	4	23,820	Apr. 29, 1895
14	John C. Burke	W.D.	W.D.	Apr. 28, 1892	4	23,820	Apr. 29, 1895
15	John C. Burke	W.D.	W.D.	Apr. 28, 1892	4	23,820	Apr. 29, 1895
16	John C. Burke	W.D.	W.D.	Apr. 28, 1892	4	23,820	Apr. 29, 1895
17	John C. Burke	W.D.	W.D.	Apr. 28, 1892	4	23,820	Apr. 29, 1895

RIGHT OF WAY AND TRACK MAP
AHNAPEE AND WESTERN RAILWAY
 OPERATED BY
AHNAPEE AND WESTERN RAILWAY

Station 227-41 TO STATION 438-61

SCALE: 1 INCH = 400 FEET
 OFFICE OF CHIEF ENGINEER
 GREEN BAY, WIS.
 JUNE 30, 1916



NUMBER	GRANTOR	GRANTEE	INSTRUMENT	DATE	RECORD	AREA	REMARKS
1	Herman Kichbach	A. & W. Ry.	W. D.	Oct. 1, 1891	4 92	36,840	
2	Herman Kichbach	"	W. D.	Oct. 1, 1891	4 93	19,000	
3	ALBERT HOPPE	"	W. D.	Oct. 1, 1891	4 94	12,100	
4	August Froemming	"	W. D.	July 25, 1892	4 280	11,850	
5	A. August Duman	"	W. D.	Oct. 27, 1891	4 94	37,860	
6	W. D. D.	"	W. D.	Oct. 1, 1891	4 105	23,440	
7	W. D. D.	"	W. D.	Oct. 1, 1891	4 105	13,740	
8	W. D. D.	"	W. D.	Oct. 1, 1891	4 87	13,320	
9	Henry Esch	"	W. D.	Oct. 21, 1891	4 99	680	
10	Herman Denson	"	W. D.	Oct. 15, 1891	4 99	8,540	
11	Jociah Peseel	"	W. D.	Oct. 15, 1891	4 102	29,280	
12	W. D. D.	"	W. D.	Oct. 15, 1891	4 102	40,350	
13	W. D. D.	"	W. D.	Oct. 15, 1891	4 102	29,280	
14	W. D. D.	"	W. D.	Oct. 15, 1891	4 102	29,280	
15	Herman Hartels	"	W. D.	Oct. 15, 1891	4 102	29,280	
16	August Hloesman	"	W. D.	Oct. 15, 1891	4 102	29,280	
17	John Schmidt	"	W. D.	Oct. 15, 1891	4 102	29,280	
18	Joseph H. Antreus	"	Contract	Jan. 12, 1892	4 281	15,840	
19	Richard Sells	"	Adm'n. D.	Sept. 14, 1892	4 408	18,000	
20	Richard Sells	"	W. D.	Sept. 14, 1892	4 140	34,660	
21	Milnech Winer	"	W. D.	May 8, 1893	4 141	12,000	
22	Fred Hoeft	"	W. D.	Apr. 19, 1893	4 141	12,000	

RIGHT OF WAY AND TRACK MAP
AHNAPEE AND WESTERN RAILWAY

OPERATED BY
AHNAPEE AND WESTERN RAILWAY

STATION 438+61 TO STATION 649+81

SCALE: 1 INCH = 400 FEET
 OFFICE OF CHIEF ENGINEER
 GREEN BAY, WIS.
 JUNE 23, 1916

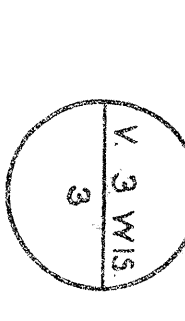

ALGOMA, WIS.





NUMBER	SECTION	OWNER	ACQUISITION	DATE	RECORD	DATE	AREA	REMARKS
1		Fred Hoff	A. & W. Ry.	Apr 29, 1883	141	Nov 28, 1898	13.500	
2		Edmund	"	Apr 29, 1883	140	"	27.500	
3		Anton Bank	"	Nov 21, 1894	4	"	11.444	
4		Joseph Bank	"	Nov 21, 1894	4	"	22.700	
5		Frank Truesdell	"	Nov 16, 1892	4	"	30.350	
6		George D. Roberts	"	Nov 16, 1892	4	"	18.380	
7		Roy Jones	"	Nov 16, 1892	4	"	6.070	
8		George D. Roberts	"	Nov 16, 1892	4	"	3.750	
9		Joseph S. Rice	A. & W. Ry.	Oct 26, 1882	4	Nov 28, 1898	1.200	
10		Joseph S. Rice	"	Oct 26, 1882	4	"	14.250	
11		Joseph S. Rice	"	Oct 26, 1882	4	"	19.750	
12		Joseph S. Rice	"	Oct 26, 1882	4	"	2.131	
13		John Paul	"	Oct 26, 1882	4	"	2.350	
14		John Paul	"	Oct 26, 1882	4	"	28.440	
15		John Paul	"	Oct 26, 1882	4	"	1.520	
16		John Paul	"	Oct 26, 1882	4	"	28.440	
17		John Paul	"	Oct 26, 1882	4	"	1.520	
18		John Paul	"	Oct 26, 1882	4	"	28.440	
19		John Paul	"	Oct 26, 1882	4	"	1.520	

RIGHT OF WAY AND TRACK MAP
 AHNAPEE AND WESTERN RAILWAY
 OPERATED BY
 AHNAPEE AND WESTERN RAILWAY
 STATION 649+81 TO STATION 661+01
 SCALE 1 INCH = 400 FEET
 OFFICE OF CHIEF ENGINEER
 GREEN BAY, WIS.
 JUNE 30, 1918

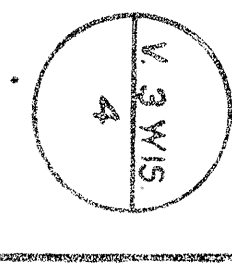



LINE	SECTION	OWNER	ACQUISITION DATE	BOOK	PAGE	DATE	ACRES	SQ. FEET
1		Caroline Lovell	W.D.	133	137	23,183	1	29,340
2		Yvonne Rose	W.D.	133	137	23,183	6	7,640
3		Alfred Rose	W.D.	133	137	23,183	3	8,520
4		Alberline Elder con	W.D.	133	137	23,183	3	8,520
5		Major service	W.D.	133	137	23,183	13	11,200
6		C. J. Nelson	W.D.	133	137	23,183	3	7,970
7		John Peterson	W.D.	133	137	23,183	3	29,960
8		Richard Perry	W.D.	133	137	23,183	2	38,180
9		John Peterson	W.D.	133	137	23,183	2	1,870
10		Richard Perry	W.D.	133	137	23,183	3	3,320
11		John Nichols	W.D.	133	137	23,183	3	8,120
12		John Nichols	W.D.	133	137	23,183	2	1,110
13		Jacob Knapp	W.D.	133	137	23,183	3	1,760
14		Fred Feller	W.D.	133	137	23,183	3	1,760
15		Joseph Hartz	W.D.	133	137	23,183	1	17,120
16		Frank Rose	W.D.	133	137	23,183	1	17,120
17		Margaret Kidgley	W.D.	133	137	23,183	1	17,120
18		Henry Johnson	W.D.	133	137	23,183	1	17,120
19		Henry Johnson	W.D.	133	137	23,183	1	17,120
20		Fred Hancock	W.D.	133	137	23,183	1	17,120

RIGHT OF WAY AND TRACK MAP
AHNAPÉE AND WESTERN RAILWAY
 OPERATED BY
AHNAPÉE AND WESTERN RAILWAY

Sheet No. 5 of 12 of the Ahnapee and Western Railway Company
 from subdivision 861-01
 of the Ahnapee and Western Railway Company
 from subdivision 861-01
 of the Ahnapee and Western Railway Company
 from subdivision 1072-21

John A. Green
 Chief Engineer

STATION 861-01 TO STATION 1072-21
 SCALE: 1 INCH = 400 FEET
 OFFICE OF CHIEF ENGINEER
 GREEN BAY, WIS.
 JUNE 30, 1918



NUMBER	GRANTOR	GRANTEE	INSTRUMENT	DATE	RECORD	AREA	REMARKS
1	Trv Bonduck	A. & W. Ry.	Q. C. D.	Mar. 26, 1894	Y 235	1.1	540
2	John Pelt	"	Condemned	Apr. 9, 1894	Clerk of Court 1448	1	1,740
3	John Pelt	"	Condemned	Apr. 9, 1894	Clerk of Court 1448	2	18,480
4	John Pelt	"	Condemned	Apr. 9, 1894	Clerk of Court 1448	3	21,480
5	John Pelt	"	Condemned	Apr. 9, 1894	Clerk of Court 1448	2	21,480
6	John Pelt	"	Condemned	Apr. 9, 1894	Clerk of Court 1448	2	22,350
7	John Pelt	"	Condemned	Apr. 9, 1894	Clerk of Court 1448	2	22,350
8	John Pelt	"	Condemned	Apr. 9, 1894	Clerk of Court 1448	2	3,480
9	John Pelt	"	Condemned	Apr. 9, 1894	Clerk of Court 1448	2	21,480
10	John Pelt	"	Condemned	Apr. 9, 1894	Clerk of Court 1448	2	21,480
11	John Pelt	"	Condemned	Apr. 9, 1894	Clerk of Court 1448	2	21,480
12	John Pelt	"	Condemned	Apr. 9, 1894	Clerk of Court 1448	7	10,860
13	John Pelt	"	Condemned	Apr. 9, 1894	Clerk of Court 1448	3	9,920
14	John Pelt	"	Condemned	Apr. 9, 1894	Clerk of Court 1448	2	14,410
15	John Pelt	"	Condemned	Apr. 9, 1894	Clerk of Court 1448	2	6,350
16	John Pelt	"	Condemned	Apr. 9, 1894	Clerk of Court 1448	3	21,240
17	John Pelt	"	Condemned	Apr. 9, 1894	Clerk of Court 1448	3	21,240
18	John Pelt	"	Condemned	Apr. 9, 1894	Clerk of Court 1448	2	21,240
19	John Pelt	"	Condemned	Apr. 9, 1894	Clerk of Court 1448	2	21,240
20	John Pelt	"	Condemned	Apr. 9, 1894	Clerk of Court 1448	2	21,240
21	John Pelt	"	Condemned	Apr. 9, 1894	Clerk of Court 1448	3	6,280

RIGHT OF WAY AND TRACK MAP
AHNAPEE AND WESTERN RAILWAY

OPERATED BY
AHNAPEE AND WESTERN RAILWAY
 STATION 1072-21 TO STATION 1283-41

Sheet No. 6 of 12 of the Ahnapae and Western Railway Company
 from survey station 1072-21 to 1283-41
 Chief Engineer

SCALE: 1 INCH = 400 FEET
 OFFICE OF CHIEF ENGINEER
 GREEN BAY, WIS.
 JUNE 20, 1910



NO.	NAME	DATE	ACRES	ST. SECT.	REMARKS
1	ACT. JOHN	1890	1.00	21.440	
2	ACT. JOHN	1890	1.00	21.440	
3	ACT. JOHN	1890	1.00	21.440	
4	ACT. JOHN	1890	1.00	21.440	
5	ACT. JOHN	1890	1.00	21.440	
6	ACT. JOHN	1890	1.00	21.440	
7	ACT. JOHN	1890	1.00	21.440	
8	ACT. JOHN	1890	1.00	21.440	
9	ACT. JOHN	1890	1.00	21.440	
10	ACT. JOHN	1890	1.00	21.440	
11	ACT. JOHN	1890	1.00	21.440	
12	ACT. JOHN	1890	1.00	21.440	
13	ACT. JOHN	1890	1.00	21.440	
14	ACT. JOHN	1890	1.00	21.440	
15	ACT. JOHN	1890	1.00	21.440	
16	ACT. JOHN	1890	1.00	21.440	
17	ACT. JOHN	1890	1.00	21.440	
18	ACT. JOHN	1890	1.00	21.440	
19	ACT. JOHN	1890	1.00	21.440	
20	ACT. JOHN	1890	1.00	21.440	

RIGHT OF WAY AND TRACK MAP
AHNAPEE AND WESTERN RAILWAY

OPERATED BY
AHNAPEE AND WESTERN RAILWAY

STATION 1283+41 TO STATION 1494+61

SCALE: 1 INCH = 400 FEET

OFFICE OF CHIEF ENGINEER
 GREEN BAY, WIS.

JUNE 30 1918

