

Part	Order	Instrument	Date	Station	Grantee	Book Page	A.P.A.	Remarks
1	1660	Warr. De.	Jul-17-1892	Samuel S. Vaughan et al	Ashtland Ry. Co.	10 18	Dec-18-1893	20000
2	1669	Warr. De.	Apr-14-1894	C. St. P. M. & O. Ry. Co.	"	10 128	Apr-17-1894	18500
3	1669	Warr. De.	Apr-14-1894	By Occupation	"	10 128	Apr-17-1894	25255
4	1669	Warr. De.	Apr-14-1894	C. St. P. M. & O. Ry. Co.	"	10 128	Apr-17-1894	9 64
5	1669	Warr. De.	Apr-14-1894	By Occupation	"	10 128	Apr-17-1894	9979
6	1663	Condemnation	May 18, 1893	Delors Sullivan	"	10 136	Dec-18-1893	2 40
7	1663	Warr. De.	Sep-10-1892	Nelson Bourin	"	10 136	Dec-18-1893	6 16
8	1658	Warr. De.	Sep-10-1892	Nelson Bourin	"	10 136	Dec-18-1893	6 16

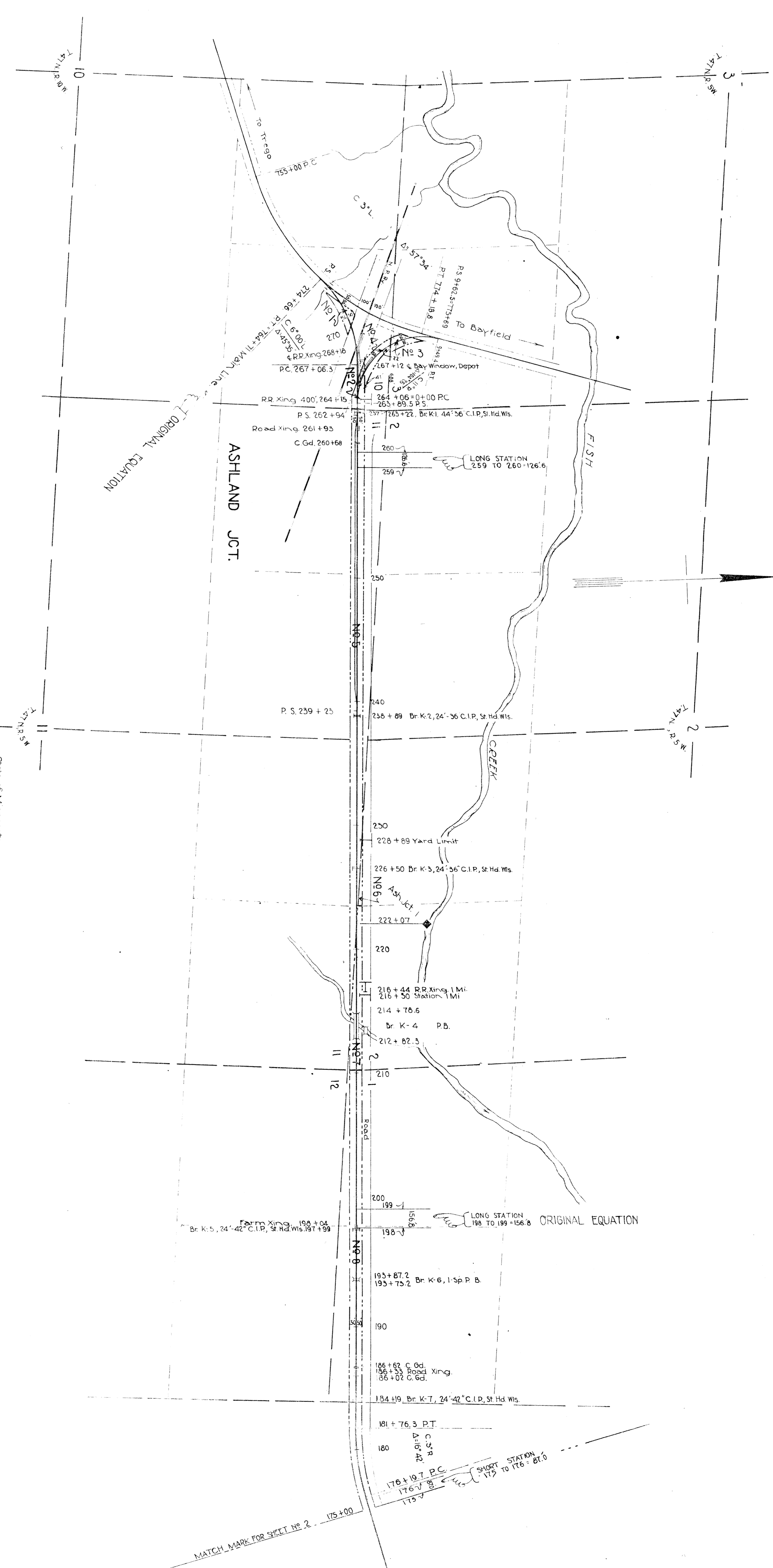

State of Minnesota,
 County of Ramsey,
 I, the undersigned, officer of the Chicago, St. Paul, Minneapolis and Omaha Railway Co do hereby certify that this is a correct copy of the original plan of the Chicago, St. Paul, Minneapolis and Omaha Railway Co. prepared from the records of said company.

Correct: Valuation Engineer
 Chief Engineer

Subscribed and sworn to before me this _____ day of _____ 19____

Notary public in and for the County of Ramsey, State of Minnesota.

My commission expires _____ 19____

RIGHT OF WAY AND TRACK MAP
NORTHERN DIVISION
CHICAGO ST. PAUL MINNEAPOLIS AND OMAHA RAILWAY CO.

CREATED BY C. ST. P. M. & O. RY. CO.
 STATION 224+66 TO STATION 179+00
 SCALE: 1" = 400 FT.

OFFICE ENGINEER: ST. PAUL, MINN. JUNE 30, 1917.

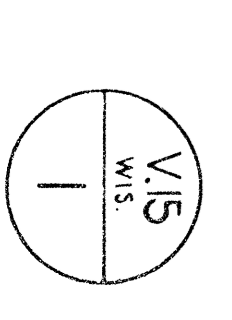
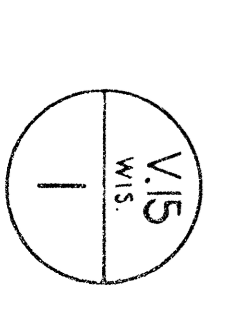

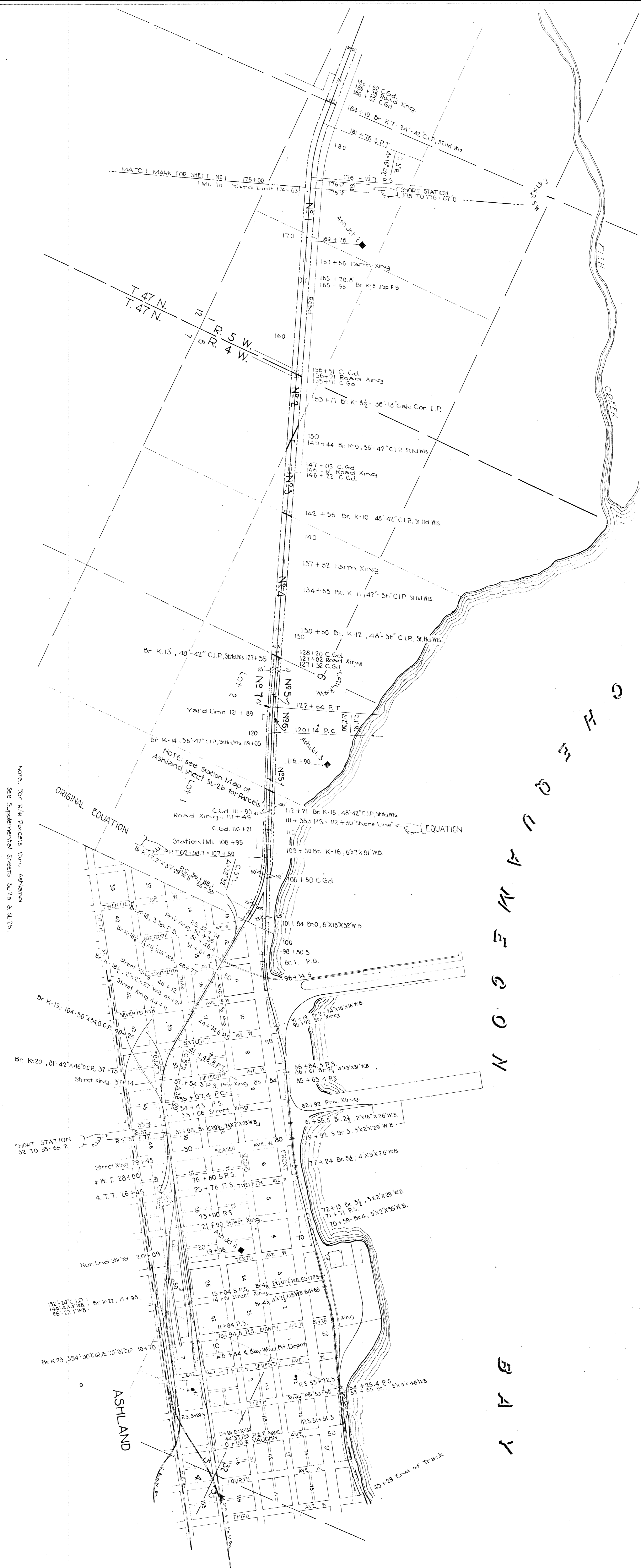

NOTE: FOR R.W. PARCELS THROUGH ASHLAND
SEE SUPPLEMENTAL SHEETS S-22A & S-22B.

Part. Cuto- cel. diane M.L. No.	Instrument	DATE	GRANTOR	GRANTEE	FROM R.C.O.R.D.	DATE	A.R.R.A. PAGE	REMARKS
1	Warr. De.	Apr. 14, 1884	C. St. P. M. & O. Ry. Co.	Ashland Ry. Co.	10	126	6-36	S. E. 1/4
2	Condemnation	Dec. 21, 1882	" H. Abbot, et al.	"	1	17	1-28	N. W. 1/4 S. W. 1/4
3	"	"	"	"	"	"	3-28	Gov't Lot 2
4	"	"	"	"	"	"	1-26	Gov't Lot 2
5	1649	Mar. 31, 1885	Frederic Frenette	"	19	1	3875	Gov't Lot 2
6	Q. C. De.	"	By Occupation	"	"	"	3875	Gov't Lot 2

RIGHT OF WAY AND TRACK MAP
CHICAGO ST. PAUL MINNEAPOLIS AND OMAHA RAILWAY CO.
NORTHERN DIVISION
ASHLAND JCT. WIS. TO ASHLAND

Sheet 2 of 2 primary and 4 supplemental
sheets of Chicago St. Paul, Minneapolis and Omaha
Railway Northern Division, Ashland Branch, from
survey station 175+100 to survey station 43+29

Valuation Engineer
Office of Chief Engineer
St. Paul, Minn., Oct. 2, 1897