

INDEX MAP
 CHICAGO, ST. PAUL, MINNEAPOLIS AND OMAHA RAILWAY CO.
 EASTERN DIVISION
 OPERATED BY C.S.P. M. & O. RY. CO.
 SCALE 1" = ONE MILE
 OFFICE OF CHIEF ENGINEER, ST. PAUL, MINN.
 JUNE 30, 1917.



Part Cont'd - COL. DATE	Instrument	Date	Grantor	Grantee	Section	Range	Section	Remarks
1	157	Oct. 4, 1880	Joseph C. Hooker	Black River R.R. Co.	10	10	10	Sec. 10, Twp. 23 N., R. 3 W.
2	157	Oct. 4, 1880	H. Ketchum	Black River R.R. Co.	11	11	11	Sec. 11, Twp. 23 N., R. 3 W.
3	157	Oct. 4, 1880	State of Wisconsin	Black River R.R. Co.	12	12	12	Sec. 12, Twp. 23 N., R. 3 W.
4	157	Oct. 4, 1880	J. S. Ketchum & Co.	Black River R.R. Co.	13	13	13	Sec. 13, Twp. 23 N., R. 3 W.
5	157	Oct. 4, 1880	Wheatfield Iron & Co.	Black River R.R. Co.	14	14	14	Sec. 14, Twp. 23 N., R. 3 W.
6	157	Oct. 4, 1880	Wheatfield Iron & Co.	Black River R.R. Co.	15	15	15	Sec. 15, Twp. 23 N., R. 3 W.
7	157	Oct. 4, 1880	Wheatfield Iron & Co.	Black River R.R. Co.	16	16	16	Sec. 16, Twp. 23 N., R. 3 W.
8	157	Oct. 4, 1880	Wheatfield Iron & Co.	Black River R.R. Co.	17	17	17	Sec. 17, Twp. 23 N., R. 3 W.
9	157	Oct. 4, 1880	Wheatfield Iron & Co.	Black River R.R. Co.	18	18	18	Sec. 18, Twp. 23 N., R. 3 W.
10	157	Oct. 4, 1880	Wheatfield Iron & Co.	Black River R.R. Co.	19	19	19	Sec. 19, Twp. 23 N., R. 3 W.
11	157	Oct. 4, 1880	Wheatfield Iron & Co.	Black River R.R. Co.	20	20	20	Sec. 20, Twp. 23 N., R. 3 W.
12	157	Oct. 4, 1880	Wheatfield Iron & Co.	Black River R.R. Co.	21	21	21	Sec. 21, Twp. 23 N., R. 3 W.
13	157	Oct. 4, 1880	Wheatfield Iron & Co.	Black River R.R. Co.	22	22	22	Sec. 22, Twp. 23 N., R. 3 W.
14	157	Oct. 4, 1880	Wheatfield Iron & Co.	Black River R.R. Co.	23	23	23	Sec. 23, Twp. 23 N., R. 3 W.
15	157	Oct. 4, 1880	Wheatfield Iron & Co.	Black River R.R. Co.	24	24	24	Sec. 24, Twp. 23 N., R. 3 W.
16	157	Oct. 4, 1880	Wheatfield Iron & Co.	Black River R.R. Co.	25	25	25	Sec. 25, Twp. 23 N., R. 3 W.
17	157	Oct. 4, 1880	Wheatfield Iron & Co.	Black River R.R. Co.	26	26	26	Sec. 26, Twp. 23 N., R. 3 W.

State of Minnesota,
County of Ramsey,
I, the undersigned, officer of the Chicago, St. Paul, Minneapolis and
Omaha Railway Co. do hereby certify that this is a correct map, in a
series of railway, from survey station to survey station, in a
Division of said railway, from survey station to survey station,
from the records of said company, prepared
Correct: *Scotty Frank*
Valuation Engineer: *William H. Hines*
Subscribed and sworn to before me this 26th day of June 1917
Notary public in and for the
County of Ramsey,
State of Minnesota.
My commission expires June 26th, 1923.

RIGHT OF WAY AND TRACK MAP
CHICAGO ST. PAUL MINNEAPOLIS AND OMAHA RAILWAY CO.
EASTERN DIVISION

OPERATED BY C. ST. P. M. & O. R. CO.
STATION TO STATION
SCALE, 1 IN. = 400 FT.
Office of Chief Engineer, ST. PAUL, MINN., JUNE 30, 1917.

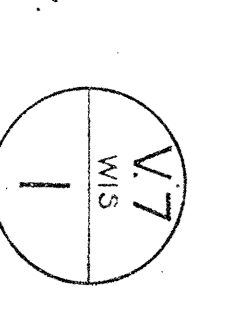



Sta.	Description	Remarks	Station
1	6572	Quit claim deed to Mrs. J. H. Brown, 2nd of Columbia, Mo., 11/19/00	11/19/00
2	6583	Quit claim deed to Mrs. J. H. Brown, 2nd of Columbia, Mo., 11/19/00	11/19/00
3	6578	Quit claim deed to Mrs. J. H. Brown, 2nd of Columbia, Mo., 11/19/00	11/19/00
4	197	Quit claim deed to Mrs. J. H. Brown, 2nd of Columbia, Mo., 11/19/00	11/19/00
5	6579	Quit claim deed to Mrs. J. H. Brown, 2nd of Columbia, Mo., 11/19/00	11/19/00
6	6576	Quit claim deed to Mrs. J. H. Brown, 2nd of Columbia, Mo., 11/19/00	11/19/00
7	6577	Quit claim deed to Mrs. J. H. Brown, 2nd of Columbia, Mo., 11/19/00	11/19/00
8	6575	Quit claim deed to Mrs. J. H. Brown, 2nd of Columbia, Mo., 11/19/00	11/19/00
9	6574	Quit claim deed to Mrs. J. H. Brown, 2nd of Columbia, Mo., 11/19/00	11/19/00
10	6573	Quit claim deed to Mrs. J. H. Brown, 2nd of Columbia, Mo., 11/19/00	11/19/00
11	6572	Quit claim deed to Mrs. J. H. Brown, 2nd of Columbia, Mo., 11/19/00	11/19/00
12	6571	Quit claim deed to Mrs. J. H. Brown, 2nd of Columbia, Mo., 11/19/00	11/19/00
13	6570	Quit claim deed to Mrs. J. H. Brown, 2nd of Columbia, Mo., 11/19/00	11/19/00
14	6569	Quit claim deed to Mrs. J. H. Brown, 2nd of Columbia, Mo., 11/19/00	11/19/00
15	6568	Quit claim deed to Mrs. J. H. Brown, 2nd of Columbia, Mo., 11/19/00	11/19/00

Sheet No. of sheets of Chicago, St. Paul, Minneapolis and Omaha Railway, Division, Line, from survey station to survey station.

RIGHT OF WAY AND TRACK MAP
 CHICAGO, ST. PAUL, MINNEAPOLIS AND OMAHA RAILWAY CO.
 EASTERN DIVISION

OPERATED BY C. ST. P. M. & O. RY. CO.
 STATION TO STATION
 SCALE: 1" = 400 FT.
 OFFICE OF CHIEF ENGINEER, ST. PAUL, MINN., JUNE 30, 1917.



Sheet No.	Station	Remarks	By	Checked	Approved
1	678				
2	137	Continued from			
3	137	Continued from			
4	137	Continued from			
5	637	Quit Claim Deed			
6	637	Quit Claim Deed			
7	637	Quit Claim Deed			
8	637	Quit Claim Deed			
9	637	Quit Claim Deed			
10	637	Quit Claim Deed			
11	637	Quit Claim Deed			
12	137	Continued from			
13	137	Continued from			
14	137	Continued from			

RIGHT OF WAY AND TRACK MAP
 CHICAGO, ST. PAUL, MINNEAPOLIS AND OMAHA RAILWAY CO.
 EASTERN DIVISION

Sheet No. of sheets of Chicago, St. Paul, Minneapolis and Omaha Railway, Division, Line, from survey station to survey station

OPERATED BY C. ST. P. & O. R. CO.
 STATION TO STATION
 SCALE, 1 IN. = 400 FT.
 OFFICE OF CHIEF ENGINEER, ST. PAUL, MINN., JUNE 30, 1917

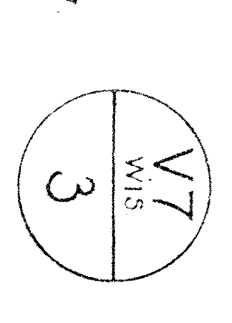



Trac. Contol. Plat. Num.	Instrument	Date	Operator	Book	Page	Remarks
1	1877 Contdum Award	Apr. 6, 1878	W. H. Woodward	Black River R.R. Co. Cont. Record	12183	In S.W. 1/4 Sec. 15, T. 2 N., R. 2 W., S. 20 E. 1/4 Sec. 15, S. 20 E.
2	1878 Contdum Award	Apr. 6, 1878	C. C. Collins	"	"	"
3	1879 Contdum Award	Apr. 6, 1878	John S. Dore	"	"	"
4	1880 Contdum Award	Apr. 6, 1878	Richard Smith	"	"	"
5	1881 Contdum Award	Apr. 6, 1878	Richard Smith	"	"	"
6	1882 Contdum Award	Apr. 6, 1878	Richard Smith	"	"	"
7	1883 Contdum Award	Apr. 6, 1878	Richard Smith	"	"	"
8	1884 Contdum Award	Apr. 6, 1878	Richard Smith	"	"	"
9	1885 Contdum Award	Apr. 6, 1878	Richard Smith	"	"	"
10	1886 Contdum Award	Apr. 6, 1878	Richard Smith	"	"	"
11	1887 Contdum Award	Apr. 6, 1878	Richard Smith	"	"	"
12	1888 Contdum Award	Apr. 6, 1878	Richard Smith	"	"	"
13	1889 Contdum Award	Apr. 6, 1878	Richard Smith	"	"	"
14	1890 Contdum Award	Apr. 6, 1878	Richard Smith	"	"	"
15	1891 Contdum Award	Apr. 6, 1878	Richard Smith	"	"	"
16	1892 Contdum Award	Apr. 6, 1878	Richard Smith	"	"	"
17	1893 Contdum Award	Apr. 6, 1878	Richard Smith	"	"	"
18	1894 Contdum Award	Apr. 6, 1878	Richard Smith	"	"	"
19	1895 Contdum Award	Apr. 6, 1878	Richard Smith	"	"	"
20	1896 Contdum Award	Apr. 6, 1878	Richard Smith	"	"	"

Sheet No. of sheets of Chicago, St. Paul, Minneapolis and Omaha Railway, Division, to survey station to survey station line, from Survey Station to Survey Station.

OPERATED BY C. ST. P. M. & O. RY. CO.
STATION TO STATION
SCALE: H.N.F. 400 FT.
OFFICE OF CHIEF ENGINEER, ST. PAUL, MINN., JUNE 30, 1917

RIGHT OF WAY AND TRACK MAP
CHICAGO ST. PAUL MINNEAPOLIS AND OMAHA RAILWAY CO.
EASTERN DIVISION

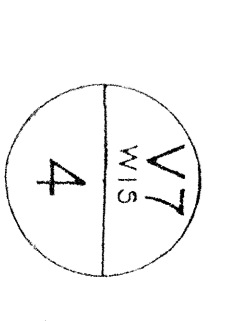



Part Cont'd.	Part Cont'd.	Instrument	Date	Engineer	Surveyor	Person	Remarks
1	446	Warranty Deed	May 10, 1890	Edward H. Marney		C. R. P. & O. Ry. Co.	11741-326 May 21, 1890
2	457	"	May 2, 1890	Henry Fuller		"	12921-311 May 6, 1890
3	458	"	Dec. 8, 1890	Chauncey Zimmerman		"	11741-326 Dec. 6, 1890
4	459	"	Oct. 21, 1890	Edwin W. Johnson		"	11741-326 Oct. 19, 1890
5	460	"	Mar. 23, 1896	George A. Austin		"	12921-311 Mar. 26, 1896
6	461	"	Mar. 23, 1896	George A. Austin		"	12921-311 Mar. 26, 1896
7	462	"	May 22, 1890	Jerry A. Fendall		"	12921-311 May 22, 1890
8	463	"	May 22, 1890	Edith Johnson		"	12921-311 May 22, 1890
9	464	"	Nov. 2, 1890	St. Albans		"	12921-311 Nov. 2, 1890
10	465	"	Nov. 2, 1890	J. J. Brown		"	12921-311 Nov. 2, 1890
11	466	"	Nov. 2, 1890	Carl Schmitt		"	12921-311 Nov. 2, 1890
12	467	"	Nov. 2, 1890	Edward H. Marney		"	12921-311 Nov. 2, 1890
13	468	"	Nov. 2, 1890	Edward H. Marney		"	12921-311 Nov. 2, 1890
14	469	"	Nov. 2, 1890	Edward H. Marney		"	12921-311 Nov. 2, 1890

Sheet No. of sheets of Chicago, St. Paul, Minneapolis and Omaha Railway, Division, Line, from Survey Station to Survey Station

Valuation Engineer

CHICAGO ST. PAUL MINNEAPOLIS AND OMAHA RAILWAY CO. EASTERN DIVISION

OPERATED BY C. ST. P. M. & O. R. Y. CO. TO STATION

SCALE: 1 IN. = 400 FT.

Office of Civil Engineers, St. Paul, Minn., June 10, 1917



Sta.	Cont.	Inst.	Date	Stationer	Owner	Record	Remarks
1	4493	Warranty Deed	Nov 20, 1892	Fred J. Vines	N. & N. P. Ry. Co.	1000777	Sec. 1, T. 24 N., R. 1 E.
2	4461	Warranty Deed	Oct 16, 1890	Carl Worchel	C.S.P. & M.O. Ry. Co.	1000777	Sec. 1, T. 24 N., R. 1 E.
3	4466	"	Nov 21, 1890	Richard Schellen	"	"	"
4	4467	"	Nov 10, 1894	John V. Aepfen	"	"	"
5	4468	"	Nov 19, 1890	John Brandt	"	"	"
6	4463	"	Nov 19, 1890	John Brandt	"	"	"
7	4467	Quit Claim Deed	Jan 6, 1891	Heria Oeschert, et al	"	"	"
8	4474	Warranty Deed	Jul 16, 1890	Robert Probst	"	"	"
9	4478	"	May 20, 1890	Robert Probst	"	"	"
10	4478	"	May 20, 1890	Robert Probst	"	"	"
11	4474	"	Oct 27, 1891	Samuel L. March	"	"	"
12	4473	"	Oct 27, 1891	Robt E. Lee	"	"	"
13	4477	"	Jul 15, 1891	John J. Wright	"	"	"
14	4485	"	Jul 15, 1891	John J. Wright	"	"	"
15	4477	"	Jan 29, 1891	Robert J. Washburn	"	"	"
16	4477	"	May 20, 1890	Charles Remo	"	"	"
17	4487	"	May 20, 1890	Calverline Remo, et al	"	"	"
21	4482	"	May 20, 1890	David Komarsak	"	"	"

Sheet No. of sheets of Chicago, St. Paul, Minneapolis and Omaha Railway, Division, Line, from survey station to survey station

OPERATED BY C. S. P. & M. & O. R. Y. CO.
STATION TO STATION
SCALE, 1 IN. = 400 FT.
OFFICE OF CHIEF ENGINEER, ST. PAUL, MINN., JUNE 30, 1917

RIGHT OF WAY AND TRACK MAP
CHICAGO, ST. PAUL, MINNEAPOLIS AND OMAHA RAILWAY CO.
EASTERN DIVISION

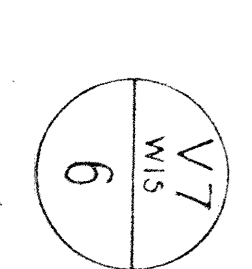



Dist. Contig.	Loc.	Remarks	Station
1	4390	Warranty Deed	Jan. 29, 1890
2	4407	Warranty Deed	Feb. 2, 1890
3	4427	Quit Claim Deed	Oct. 1, 1890
4	4439	Quit Claim Deed	Jan. 4, 1893
5	4482	"	"
6	4483	"	"
7	4483	By Occupation	Jan. 10, 1890
8	4483	Warranty Deed	Jan. 2, 1890
9	4483	Warranty Deed	Jan. 2, 1890
10	4483	"	"
11	4483	"	"
12	4483	Quit Claim Deed	Jan. 4, 1893

Sheet No. of sheets of Chicago, St. Paul, Minneapolis and Omaha Railway, by survey station.

OPERATED BY C. ST. P. & O. RY. CO.
STATION TO STATION
SCALE, 1 IN. = 400 FT.
ST. PAUL, MINN., JUNE 30, 1917

RIGHT OF WAY AND TRACK MAP
CHICAGO ST. PAUL MINNEAPOLIS AND OMAHA RAILWAY CO.
EASTERN DIVISION

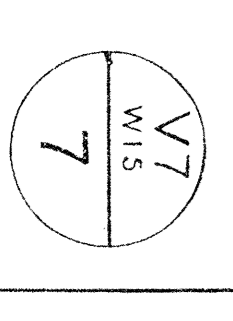



Sta.	Dist.	Structure	Owner	Notes
1	400	Warehouse	George W. Secor	
2	400	"	"	
3	400	"	"	
4	400	"	"	
5	400	"	"	
6	400	"	"	
7	400	"	"	
8	400	"	"	
9	400	"	"	
10	400	"	"	
11	400	"	"	
12	400	"	"	
13	400	"	"	
14	400	"	"	
15	400	"	"	
16	400	"	"	
17	400	"	"	
18	400	"	"	
19	400	"	"	
20	400	"	"	
21	400	"	"	
22	400	"	"	
23	400	"	"	
24	400	"	"	
25	400	"	"	
26	400	"	"	
27	400	"	"	
28	400	"	"	
29	400	"	"	
30	400	"	"	
31	400	"	"	
32	400	"	"	
33	400	"	"	
34	400	"	"	
35	400	"	"	
36	400	"	"	
37	400	"	"	
38	400	"	"	
39	400	"	"	
40	400	"	"	
41	400	"	"	
42	400	"	"	
43	400	"	"	
44	400	"	"	
45	400	"	"	
46	400	"	"	
47	400	"	"	
48	400	"	"	
49	400	"	"	
50	400	"	"	
51	400	"	"	
52	400	"	"	
53	400	"	"	
54	400	"	"	
55	400	"	"	
56	400	"	"	
57	400	"	"	
58	400	"	"	
59	400	"	"	
60	400	"	"	
61	400	"	"	
62	400	"	"	
63	400	"	"	
64	400	"	"	
65	400	"	"	
66	400	"	"	
67	400	"	"	
68	400	"	"	
69	400	"	"	
70	400	"	"	
71	400	"	"	
72	400	"	"	
73	400	"	"	
74	400	"	"	
75	400	"	"	
76	400	"	"	
77	400	"	"	
78	400	"	"	
79	400	"	"	
80	400	"	"	
81	400	"	"	
82	400	"	"	
83	400	"	"	
84	400	"	"	
85	400	"	"	
86	400	"	"	
87	400	"	"	
88	400	"	"	
89	400	"	"	
90	400	"	"	
91	400	"	"	
92	400	"	"	
93	400	"	"	
94	400	"	"	
95	400	"	"	
96	400	"	"	
97	400	"	"	
98	400	"	"	
99	400	"	"	
100	400	"	"	

RIGHT OF WAY AND TRACK MAP
 CHICAGO ST. PAUL, MINNEAPOLIS AND OMAHA RAILWAY CO.
 EASTERN DIVISION

OPERATED BY C. ST. P. M. & O. R. CO.
 SCALE, 1 IN. = 400 FT.
 STATION TO STATION
 OFFICE OF CHIEF ENGINEER, ST. PAUL, MINN., JUNE 30, 1917

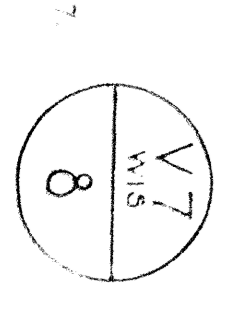



Station	Description	Reference	Remarks
1	Center		
2	Center		
3	Center		
4	Center		
5	Center		
6	Center		
7	Center		
8	Center		
9	Center		
10	Center		
11	Center		
12	Center		
13	Center		
14	Center		
15	Center		
16	Center		
17	Center		
18	Center		
19	Center		
20	Center		
21	Center		
22	Center		
23	Center		
24	Center		
25	Center		
26	Center		
27	Center		
28	Center		
29	Center		
30	Center		
31	Center		
32	Center		
33	Center		
34	Center		
35	Center		
36	Center		
37	Center		
38	Center		
39	Center		
40	Center		
41	Center		
42	Center		
43	Center		
44	Center		
45	Center		
46	Center		
47	Center		
48	Center		
49	Center		
50	Center		
51	Center		
52	Center		
53	Center		
54	Center		
55	Center		
56	Center		
57	Center		
58	Center		
59	Center		
60	Center		
61	Center		
62	Center		
63	Center		
64	Center		
65	Center		
66	Center		
67	Center		
68	Center		
69	Center		
70	Center		
71	Center		
72	Center		
73	Center		
74	Center		
75	Center		
76	Center		
77	Center		
78	Center		
79	Center		
80	Center		
81	Center		
82	Center		
83	Center		
84	Center		
85	Center		
86	Center		
87	Center		
88	Center		
89	Center		
90	Center		
91	Center		
92	Center		
93	Center		
94	Center		
95	Center		
96	Center		
97	Center		
98	Center		
99	Center		
100	Center		

Sheet No. of sheets of Chicago, St. Paul, Minneapolis and Omaha Railway, to survey station

OPERATED BY C. ST. P. M. & O. RY. CO.
 STATION TO STATION
 SCALE, 1 IN. = 400 FT.
 CHICAGO, ST. PAUL, MINNEAPOLIS AND OMAHA RAILWAY CO.
 EASTERN DIVISION
 VALUATION ENGINEER



Inf. Order No.	Quantity of	Material	Date	Contractor	Contract	Remarks
1	5300	Ordinary Soil	Dec 18, 1890	Richardson W. Wash	Chicago & North Western Ry. Co.	See 717-25 S.P. 32
2	4317	Marlbury Road	May 21, 1890	Richardson W. Wash	Chicago & North Western Ry. Co.	See 717-25 S.P. 32
3	4323	"	Oct 2, 1890	Richardson W. Wash	Chicago & North Western Ry. Co.	See 717-25 S.P. 32
4	4725	"	Nov 21, 1890	Richardson W. Wash	Chicago & North Western Ry. Co.	See 717-25 S.P. 32
5	4300	Ordinary Soil	Dec 18, 1890	Richardson W. Wash	Chicago & North Western Ry. Co.	See 717-25 S.P. 32
6	4300	Ordinary Soil	Dec 18, 1890	Richardson W. Wash	Chicago & North Western Ry. Co.	See 717-25 S.P. 32
7	4300	Ordinary Soil	Dec 18, 1890	Richardson W. Wash	Chicago & North Western Ry. Co.	See 717-25 S.P. 32
8	4300	Ordinary Soil	Dec 18, 1890	Richardson W. Wash	Chicago & North Western Ry. Co.	See 717-25 S.P. 32
9	4314	Arrangement	Nov 22, 1890	Richardson W. Wash	Chicago & North Western Ry. Co.	See 717-25 S.P. 32
10	5302	Assessment	Nov 21, 1890	Richardson W. Wash	Chicago & North Western Ry. Co.	See 717-25 S.P. 32
11	5043	Assessment	Nov 21, 1890	Richardson W. Wash	Chicago & North Western Ry. Co.	See 717-25 S.P. 32
12						

NOTE:
 For C.O.W. records through
 Marshfield, see sheets 5104 & 5105
 to survey station

RIGHT OF WAY AND TRACK MAP
 CHICAGO ST. PAUL, MINNEAPOLIS AND OMAHA RAILWAY CO.
 EASTERN DIVISION

Sheet No. of sheets of Chicago, St. Paul, Minneapolis and Omaha Railway, Division, Line, from survey station to survey station

OPERATED BY C. ST. P. M. & O. RY. CO.
 STATION TO STATION
 SCALE: 1" = 400 FT.
 OFFICE OF CHIEF ENGINEER, ST. PAUL, MINN., JUNE 30, 1917

