

INDEX MAP
CHICAGO, ST. PAUL, MINNEAPOLIS AND OMAHA, RAILWAY CO.

OPERATED BY C. ST. P. M. & O. RY. CO.
ST. PAUL, MINN.



Page	Order	Loc.	Instrument	Date	Recorder	Recorder	Recorder	Recorder
1	1	1501	Warranty Deed	Aug 14 1887	Charles Miller	1887	1887	1887
2	2	1502	Quit Claim Deed	Aug 14 1887	Charles Miller	1887	1887	1887
3	3	1503	Warranty Deed	Aug 14 1887	Charles Miller	1887	1887	1887
4	4	1504	Warranty Deed	Aug 14 1887	Charles Miller	1887	1887	1887
5	5	1505	Warranty Deed	Aug 14 1887	Charles Miller	1887	1887	1887
6	6	1506	Warranty Deed	Aug 14 1887	Charles Miller	1887	1887	1887
7	7	1507	Warranty Deed	Aug 14 1887	Charles Miller	1887	1887	1887
8	8	1508	Warranty Deed	Aug 14 1887	Charles Miller	1887	1887	1887
9	9	1509	Warranty Deed	Aug 14 1887	Charles Miller	1887	1887	1887
10	10	1510	Warranty Deed	Aug 14 1887	Charles Miller	1887	1887	1887
11	11	1511	Warranty Deed	Aug 14 1887	Charles Miller	1887	1887	1887
12	12	1512	Warranty Deed	Aug 14 1887	Charles Miller	1887	1887	1887
13	13	1513	Warranty Deed	Aug 14 1887	Charles Miller	1887	1887	1887
14	14	1514	Warranty Deed	Aug 14 1887	Charles Miller	1887	1887	1887
15	15	1515	Warranty Deed	Aug 14 1887	Charles Miller	1887	1887	1887
16	16	1516	Warranty Deed	Aug 14 1887	Charles Miller	1887	1887	1887
17	17	1517	Warranty Deed	Aug 14 1887	Charles Miller	1887	1887	1887

RIGHT OF WAY AND TRACK MAP
 CHICAGO, ST. PAUL, MINNEAPOLIS AND OMAHA RAILWAY CO.
 EASTERN DIVISION

OPERATED BY C. ST. P. & O. RY. CO.
 STATION TO STATION
 SCALE: 1 IN. = 400 FT.
 OFFICE OF CHIEF ENGINEERS
 ST. PAUL, MINN., JUNE 30, 1917

Subscribed and sworn to before me this 24th day of June 1917
 Notary Public in and for the
 County of Ramsey
 State of Minnesota

My commission expires June 24, 1923

State of Minnesota
 County of Ramsey
 Charles H. Henningsen
 Chief Engineer

Corrected
 Valuation Engineer
 Henningsen



Pub. Quota- col. Item #	Section	Remarks	Date	Engineer	Recorder	Inspector
1	4917	Waterbury Deal	Aug. 19, 1866	Franklin Pierce		
2	4918		Sept. 1, 1866	George Keat, Jr.		
3	4919		Aug. 30, 1866	O. A. Johnson		
4	4920		Aug. 14, 1866	I. W. Johnson		
5	4921		Aug. 14, 1866	I. W. Johnson		
6	4922	Condemn Recd.	Aug. 14, 1866	Hannah Johnson, et al.		
7	4923	Quit Claim Deed	Aug. 14, 1866	Rudolph Johnson		
8	4924	Quit Claim Deed	Aug. 14, 1866	Rudolph Johnson		
9	4925	Quit Claim Deed	Aug. 14, 1866	Rudolph Johnson		
10	4926	Quit Claim Deed	Aug. 14, 1866	Rudolph Johnson		
11	4927	Quit Claim Deed	Aug. 14, 1866	Rudolph Johnson		
12	4928	Quit Claim Deed	Aug. 14, 1866	Rudolph Johnson		
13	4929	Quit Claim Deed	Aug. 14, 1866	Rudolph Johnson		
14	4930	Quit Claim Deed	Aug. 14, 1866	Rudolph Johnson		
15	4931	Quit Claim Deed	Aug. 14, 1866	Rudolph Johnson		

RIGHT OF WAY AND TRACK MAP
 CHICAGO ST. PAUL MINNEAPOLIS AND OMAHA RAILWAY CO.
 EASTERN DIVISION

OPERATED BY C. ST. P. & O. RY. CO.
 SCALE, 1"=400 FT.
 ST. PAUL, MINN., JUNE 30, 1897.

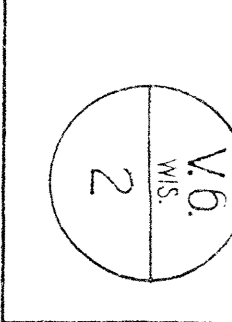



Dist. - Guide - Post. - Mile -	Acquirement	Date	Grantee	Location	Section	Range	Township
1	Warren's Deed	Sep. 29, 1866	Almon Nevins	Patented to Almon Nevins & Co.	18	7	W.A.
2	Condemn. Deed	Jan. 6, 1867	Elizabeth H. Wilson	"	17	7	"
3	Warren's Deed	Feb. 9, 1867	Ed. Brown	"	16	7	"
4	"	Feb. 10, 1867	Charles J. Chubb	"	15	7	"
5	"	Feb. 10, 1867	William A. Brown	"	14	7	"
6	"	Feb. 10, 1867	Arthur O. Lee	"	13	7	"
7	"	Feb. 10, 1867	James H. Brown	"	12	7	"
8	"	Feb. 10, 1867	James H. Brown	"	11	7	"
9	"	Feb. 10, 1867	James H. Brown	"	10	7	"
10	"	Feb. 10, 1867	James H. Brown	"	9	7	"
11	"	Feb. 10, 1867	James H. Brown	"	8	7	"
12	"	Feb. 10, 1867	James H. Brown	"	7	7	"
13	"	Feb. 10, 1867	James H. Brown	"	6	7	"
14	"	Feb. 10, 1867	James H. Brown	"	5	7	"
15	"	Feb. 10, 1867	James H. Brown	"	4	7	"
16	"	Feb. 10, 1867	James H. Brown	"	3	7	"
17	"	Feb. 10, 1867	James H. Brown	"	2	7	"
18	"	Feb. 10, 1867	James H. Brown	"	1	7	"

Sheet No. of sheets of Chicago, St. Paul, Minneapolis and Omaha Railway, Division Line, from survey station to survey station

Valuation Engineer

RIGHT OF WAY AND TRACK MAP
CHICAGO ST. PAUL MINNEAPOLIS AND OMAHA RAILWAY CO.
EASTERN DIVISION

OPERATED BY C. ST. P. M. & O. R. CO.
STATION TO STATION
SCALE, 1 INCH = 40 FT.
OFFICE OF CHIEF ENGINEER, ST. PAUL, MINN., JUNE 30, 1917.

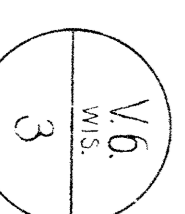



Part	Quantity	Instrument	Date	Grantee	Grantor	Remarks
1	4842	Warranty Deed	20-11-1895	W. A. J. Morris	South St. Paul & Minn. & O.M. Ry. Co.	Sec. 7, T. 24 S. 1, R. 7 W. 4
2	1841	"	"	Henry Gilbert	"	"
3	4840	"	20-11-1895	Henry Gilbert	"	"
4	4839	"	"	Henry Gilbert	"	"
5	4838	"	"	Henry Gilbert	"	"
6	4837	"	"	Henry Gilbert	"	"
7	4836	"	"	Henry Gilbert	"	"
8	4835	"	"	Henry Gilbert	"	"
9	4834	"	"	Henry Gilbert	"	"
10	4833	"	"	Henry Gilbert	"	"
11	4832	"	"	Henry Gilbert	"	"
12	4831	"	"	Henry Gilbert	"	"

RIGHT OF WAY AND TRACK MAP
 CHICAGO ST. PAUL MINNEAPOLIS AND OMAHA RAILWAY CO.
 EASTERN DIVISION
 OPERATED BY C. ST. P. & O. RY. CO.
 STATION TO STATION
 SCALE: 1" = 40 FT.
 OFFICE OF CHIEF ENGINEER, ST. PAUL, MINN., JUNE 30, 1917.



Sta.	Dist.	Remarks	Owner	Acquire	Remarks
1	0001	Warrenty Deed	Apr 20, 1898	Caroline C. Wetmore	
2	0002	Quit Claim Deed	Apr 23, 1898	Oliver H. McMillan	
3	0003	Quit Claim Deed	Apr 23, 1898	Otto Imperfield	
4	0004	Quit Claim Deed	Apr 23, 1898	Henry C. Johnson	
5	0005	Warrenty Deed	Apr 23, 1898	Caroline C. Wetmore	
6	0006	Warrenty Deed	Apr 23, 1898	Arthur D. Imperfield	
7	0007	Warrenty Deed	Apr 23, 1898	Arthur D. Imperfield	
8	0008	Warrenty Deed	Apr 23, 1898	Arthur D. Imperfield	
9	0009	Warrenty Deed	Apr 23, 1898	Arthur D. Imperfield	
10	0010	Warrenty Deed	Apr 23, 1898	Arthur D. Imperfield	
11	0011	Warrenty Deed	Apr 23, 1898	Arthur D. Imperfield	
12	0012	Warrenty Deed	Apr 23, 1898	Arthur D. Imperfield	
13	0013	Warrenty Deed	Apr 23, 1898	Arthur D. Imperfield	
14	0014	Warrenty Deed	Apr 23, 1898	Arthur D. Imperfield	
15	0015	Warrenty Deed	Apr 23, 1898	Arthur D. Imperfield	
16	0016	Warrenty Deed	Apr 23, 1898	Arthur D. Imperfield	
17	0017	Warrenty Deed	Apr 23, 1898	Arthur D. Imperfield	
18	0018	Warrenty Deed	Apr 23, 1898	Arthur D. Imperfield	
19	0019	Warrenty Deed	Apr 23, 1898	Arthur D. Imperfield	
20	0020	Warrenty Deed	Apr 23, 1898	Arthur D. Imperfield	
21	0021	Warrenty Deed	Apr 23, 1898	Arthur D. Imperfield	
22	0022	Warrenty Deed	Apr 23, 1898	Arthur D. Imperfield	
23	0023	Warrenty Deed	Apr 23, 1898	Arthur D. Imperfield	
24	0024	Warrenty Deed	Apr 23, 1898	Arthur D. Imperfield	
25	0025	Warrenty Deed	Apr 23, 1898	Arthur D. Imperfield	
26	0026	Warrenty Deed	Apr 23, 1898	Arthur D. Imperfield	
27	0027	Warrenty Deed	Apr 23, 1898	Arthur D. Imperfield	
28	0028	Warrenty Deed	Apr 23, 1898	Arthur D. Imperfield	
29	0029	Warrenty Deed	Apr 23, 1898	Arthur D. Imperfield	
30	0030	Warrenty Deed	Apr 23, 1898	Arthur D. Imperfield	
31	0031	Warrenty Deed	Apr 23, 1898	Arthur D. Imperfield	
32	0032	Warrenty Deed	Apr 23, 1898	Arthur D. Imperfield	
33	0033	Warrenty Deed	Apr 23, 1898	Arthur D. Imperfield	
34	0034	Warrenty Deed	Apr 23, 1898	Arthur D. Imperfield	
35	0035	Warrenty Deed	Apr 23, 1898	Arthur D. Imperfield	
36	0036	Warrenty Deed	Apr 23, 1898	Arthur D. Imperfield	
37	0037	Warrenty Deed	Apr 23, 1898	Arthur D. Imperfield	
38	0038	Warrenty Deed	Apr 23, 1898	Arthur D. Imperfield	
39	0039	Warrenty Deed	Apr 23, 1898	Arthur D. Imperfield	
40	0040	Warrenty Deed	Apr 23, 1898	Arthur D. Imperfield	
41	0041	Warrenty Deed	Apr 23, 1898	Arthur D. Imperfield	
42	0042	Warrenty Deed	Apr 23, 1898	Arthur D. Imperfield	
43	0043	Warrenty Deed	Apr 23, 1898	Arthur D. Imperfield	
44	0044	Warrenty Deed	Apr 23, 1898	Arthur D. Imperfield	
45	0045	Warrenty Deed	Apr 23, 1898	Arthur D. Imperfield	
46	0046	Warrenty Deed	Apr 23, 1898	Arthur D. Imperfield	
47	0047	Warrenty Deed	Apr 23, 1898	Arthur D. Imperfield	
48	0048	Warrenty Deed	Apr 23, 1898	Arthur D. Imperfield	
49	0049	Warrenty Deed	Apr 23, 1898	Arthur D. Imperfield	
50	0050	Warrenty Deed	Apr 23, 1898	Arthur D. Imperfield	
51	0051	Warrenty Deed	Apr 23, 1898	Arthur D. Imperfield	
52	0052	Warrenty Deed	Apr 23, 1898	Arthur D. Imperfield	
53	0053	Warrenty Deed	Apr 23, 1898	Arthur D. Imperfield	
54	0054	Warrenty Deed	Apr 23, 1898	Arthur D. Imperfield	
55	0055	Warrenty Deed	Apr 23, 1898	Arthur D. Imperfield	
56	0056	Warrenty Deed	Apr 23, 1898	Arthur D. Imperfield	
57	0057	Warrenty Deed	Apr 23, 1898	Arthur D. Imperfield	
58	0058	Warrenty Deed	Apr 23, 1898	Arthur D. Imperfield	
59	0059	Warrenty Deed	Apr 23, 1898	Arthur D. Imperfield	
60	0060	Warrenty Deed	Apr 23, 1898	Arthur D. Imperfield	
61	0061	Warrenty Deed	Apr 23, 1898	Arthur D. Imperfield	
62	0062	Warrenty Deed	Apr 23, 1898	Arthur D. Imperfield	
63	0063	Warrenty Deed	Apr 23, 1898	Arthur D. Imperfield	
64	0064	Warrenty Deed	Apr 23, 1898	Arthur D. Imperfield	
65	0065	Warrenty Deed	Apr 23, 1898	Arthur D. Imperfield	
66	0066	Warrenty Deed	Apr 23, 1898	Arthur D. Imperfield	
67	0067	Warrenty Deed	Apr 23, 1898	Arthur D. Imperfield	
68	0068	Warrenty Deed	Apr 23, 1898	Arthur D. Imperfield	
69	0069	Warrenty Deed	Apr 23, 1898	Arthur D. Imperfield	
70	0070	Warrenty Deed	Apr 23, 1898	Arthur D. Imperfield	
71	0071	Warrenty Deed	Apr 23, 1898	Arthur D. Imperfield	
72	0072	Warrenty Deed	Apr 23, 1898	Arthur D. Imperfield	
73	0073	Warrenty Deed	Apr 23, 1898	Arthur D. Imperfield	
74	0074	Warrenty Deed	Apr 23, 1898	Arthur D. Imperfield	
75	0075	Warrenty Deed	Apr 23, 1898	Arthur D. Imperfield	
76	0076	Warrenty Deed	Apr 23, 1898	Arthur D. Imperfield	
77	0077	Warrenty Deed	Apr 23, 1898	Arthur D. Imperfield	
78	0078	Warrenty Deed	Apr 23, 1898	Arthur D. Imperfield	
79	0079	Warrenty Deed	Apr 23, 1898	Arthur D. Imperfield	
80	0080	Warrenty Deed	Apr 23, 1898	Arthur D. Imperfield	
81	0081	Warrenty Deed	Apr 23, 1898	Arthur D. Imperfield	
82	0082	Warrenty Deed	Apr 23, 1898	Arthur D. Imperfield	
83	0083	Warrenty Deed	Apr 23, 1898	Arthur D. Imperfield	
84	0084	Warrenty Deed	Apr 23, 1898	Arthur D. Imperfield	
85	0085	Warrenty Deed	Apr 23, 1898	Arthur D. Imperfield	
86	0086	Warrenty Deed	Apr 23, 1898	Arthur D. Imperfield	
87	0087	Warrenty Deed	Apr 23, 1898	Arthur D. Imperfield	
88	0088	Warrenty Deed	Apr 23, 1898	Arthur D. Imperfield	
89	0089	Warrenty Deed	Apr 23, 1898	Arthur D. Imperfield	
90	0090	Warrenty Deed	Apr 23, 1898	Arthur D. Imperfield	
91	0091	Warrenty Deed	Apr 23, 1898	Arthur D. Imperfield	
92	0092	Warrenty Deed	Apr 23, 1898	Arthur D. Imperfield	
93	0093	Warrenty Deed	Apr 23, 1898	Arthur D. Imperfield	
94	0094	Warrenty Deed	Apr 23, 1898	Arthur D. Imperfield	
95	0095	Warrenty Deed	Apr 23, 1898	Arthur D. Imperfield	
96	0096	Warrenty Deed	Apr 23, 1898	Arthur D. Imperfield	
97	0097	Warrenty Deed	Apr 23, 1898	Arthur D. Imperfield	
98	0098	Warrenty Deed	Apr 23, 1898	Arthur D. Imperfield	
99	0099	Warrenty Deed	Apr 23, 1898	Arthur D. Imperfield	
100	0100	Warrenty Deed	Apr 23, 1898	Arthur D. Imperfield	

RIGHT OF WAY AND TRACK MAP
 CHICAGO ST. PAUL MINNEAPOLIS AND OMAHA RAILWAY CO.
 EASTERN DIVISION

OPERATED BY C. ST. P. & O. RY. CO.
 TO STATION
 SCALE: HORIZ. 400 FT.
 VERT. 10 FT.

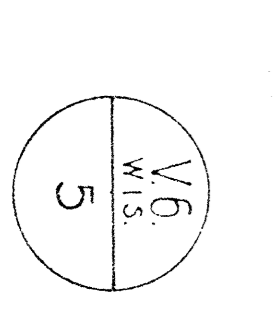

Sheet 11 of 12
 Survey Station
 Valuation Engineer



Part- of Plan's No.	Year	Instrument	Map	Owner	Acres	Remarks
1	1899	Warranty Deed	Apr. 5, 1899	Henry Temple		
2	1907	"	Apr. 28, 1899	Josephine Crocker		
3	1906	Quit Claim Deed	Feb. 24, 1899	Isabel Junt & Loan Co.		
4	1905	"	Dec. 21, 1899	John W. W. W. W.		
5	1904	Warranty Deed	Oct. 12, 1899	John W. W. W.		
6	1903	"	Sep. 22, 1899	Salmon C. Marsh		
7	1902	"	Mar. 23, 1899	Christian H. Holte		
8	1901	"	Jan. 13, 1899	John L. Hoque		
9	1900	"	Jan. 13, 1899	John L. Hoque		
10	1899	"	Jan. 13, 1899	John L. Hoque		
11	1898	"	Mar. 23, 1899	Paul Christenson		
12	1897	"	Mar. 23, 1899	John A. Jones		
13	1896	"	Mar. 23, 1899	John A. Jones		
14	1895	"	Mar. 23, 1899	John A. Jones		
15	1894	"	Jan. 21, 1899	Clare H. Mathison		
16	1893	"	Jan. 21, 1899	Clare H. Mathison		

RIGHT OF WAY AND TRACK MAP
 CHICAGO ST. PAUL MINNEAPOLIS AND OMAHA RAILWAY CO.
 EASTERN DIVISION

OPERATED BY C. ST. P. M. & O. RY. CO.
 TO STATION
 SCALE, 1" = 400 FT.
 STRUM, MINN., JUNE 30, 1917.

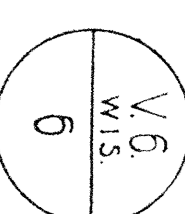

1/6
 W. 1/3
 0



File-Conto- col. Item 0	DATE	DESCRIPTION	DATE	BY	REMARKS
1	1879	Warranty Deed	Apr. 15, 1880	Frank D. Cooper	
2	1886	Warranty Deed	Apr. 2, 1884	William Jackson	
3	1890	Warranty Deed	Apr. 17, 1889	William Jackson	
4	1890	Warranty Deed	Apr. 17, 1889	John Redfield	
5	1897	Warranty Deed	Apr. 19, 1896	John Redfield	
6	1897	Warranty Deed	Apr. 19, 1896	John Redfield	
7	1896	Warranty Deed	Jan. 13, 1895	R. P. Gordon	
8	1908	Warranty Deed	Feb. 29, 1895	E. D. Woodruff	
9	1892	Warranty Deed	Dec. 22, 1890	William Jackson	
10	1892	Warranty Deed	Jan. 1, 1891	William Jackson	
11	1892	Warranty Deed	Jan. 1, 1891	John Redfield	
12	1892	Warranty Deed	Jan. 1, 1891	John Redfield	
13	1892	Warranty Deed	Jan. 1, 1891	John Redfield	
14	1892	Warranty Deed	Jan. 1, 1891	John Redfield	
15	1892	Warranty Deed	Jan. 1, 1891	John Redfield	
16	1892	Warranty Deed	Jan. 1, 1891	John Redfield	
17	1892	Warranty Deed	Jan. 1, 1891	John Redfield	
18	1892	Warranty Deed	Jan. 1, 1891	John Redfield	
19	1892	Warranty Deed	Jan. 1, 1891	John Redfield	
20	1892	Warranty Deed	Jan. 1, 1891	John Redfield	

RIGHT OF WAY AND TRACK MAP
 CHICAGO ST. PAUL MINNEAPOLIS AND OMAHA RAILWAY CO.
 EASTERN DIVISION

OPERATED BY C. ST. P. & O. RY. CO.
 TO STATION
 SCALE: 1 IN. = 400 FT.
 ST. PAUL, MINN., JUNE 30, 1917.

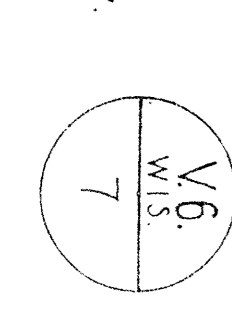



Station	Order	Indemnity	Date	Beneficiary	Remarks	Amount	Payable to	Section
1	4344	Warranty Deed	July 1, 1888	John H. Miller on behalf of Miller & Co.	1/2 Sec. 10, T. 24 N. R. 9 W. & 1/2 Sec. 11, T. 24 N. R. 9 W.	\$1,000.00	Miller & Co.	10
2	4389	Warranty Deed	Dec. 21, 1888	William A. Miller	1/2 Sec. 10, T. 24 N. R. 9 W. & 1/2 Sec. 11, T. 24 N. R. 9 W.	\$1,000.00	Miller & Co.	10
3	4466	Quit Claim Deed	May 21, 1890	John W. Hillier et al.	1/2 Sec. 10, T. 24 N. R. 9 W. & 1/2 Sec. 11, T. 24 N. R. 9 W.	\$1,000.00	Miller & Co.	10
4	4466	Warranty Deed	May 21, 1890	John W. Hillier et al.	1/2 Sec. 10, T. 24 N. R. 9 W. & 1/2 Sec. 11, T. 24 N. R. 9 W.	\$1,000.00	Miller & Co.	10
5	4466	Quit Claim Deed	May 21, 1890	John W. Hillier et al.	1/2 Sec. 10, T. 24 N. R. 9 W. & 1/2 Sec. 11, T. 24 N. R. 9 W.	\$1,000.00	Miller & Co.	10
6	4466	Warranty Deed	May 21, 1890	John W. Hillier et al.	1/2 Sec. 10, T. 24 N. R. 9 W. & 1/2 Sec. 11, T. 24 N. R. 9 W.	\$1,000.00	Miller & Co.	10
7	4466	Quit Claim Deed	May 21, 1890	John W. Hillier et al.	1/2 Sec. 10, T. 24 N. R. 9 W. & 1/2 Sec. 11, T. 24 N. R. 9 W.	\$1,000.00	Miller & Co.	10
8	4466	Warranty Deed	May 21, 1890	John W. Hillier et al.	1/2 Sec. 10, T. 24 N. R. 9 W. & 1/2 Sec. 11, T. 24 N. R. 9 W.	\$1,000.00	Miller & Co.	10
9	4466	Quit Claim Deed	May 21, 1890	John W. Hillier et al.	1/2 Sec. 10, T. 24 N. R. 9 W. & 1/2 Sec. 11, T. 24 N. R. 9 W.	\$1,000.00	Miller & Co.	10
10	4466	Warranty Deed	May 21, 1890	John W. Hillier et al.	1/2 Sec. 10, T. 24 N. R. 9 W. & 1/2 Sec. 11, T. 24 N. R. 9 W.	\$1,000.00	Miller & Co.	10
11	4466	Quit Claim Deed	May 21, 1890	John W. Hillier et al.	1/2 Sec. 10, T. 24 N. R. 9 W. & 1/2 Sec. 11, T. 24 N. R. 9 W.	\$1,000.00	Miller & Co.	10
12	4466	Warranty Deed	May 21, 1890	John W. Hillier et al.	1/2 Sec. 10, T. 24 N. R. 9 W. & 1/2 Sec. 11, T. 24 N. R. 9 W.	\$1,000.00	Miller & Co.	10
13	4466	Quit Claim Deed	May 21, 1890	John W. Hillier et al.	1/2 Sec. 10, T. 24 N. R. 9 W. & 1/2 Sec. 11, T. 24 N. R. 9 W.	\$1,000.00	Miller & Co.	10
14	4466	Warranty Deed	May 21, 1890	John W. Hillier et al.	1/2 Sec. 10, T. 24 N. R. 9 W. & 1/2 Sec. 11, T. 24 N. R. 9 W.	\$1,000.00	Miller & Co.	10

Sheet No. 8 of 10 sheets of Chicago, St. Paul, Minneapolis and Omaha Railway, Division, Line, from survey station to survey station.

Valuation Engineer

CHICAGO ST. PAUL MINNEAPOLIS AND OMAHA RAILWAY CO.
EASTERN DIVISION

OPERATED BY C. ST. P. M. & O. RY. CO.
TO STATION

SCALE: 1 inch = 400 FT.
ST. PAUL, MINN., JUNE 30, 1917



Sta.	Structure	Notes	Owner	Acq. Date
1070	1070+00.0	1070+00.0	W. H. Humphrey	1900
1071	1071+00.0	1071+00.0	W. H. Humphrey	1900
1072	1072+00.0	1072+00.0	W. H. Humphrey	1900
1073	1073+00.0	1073+00.0	W. H. Humphrey	1900
1074	1074+00.0	1074+00.0	W. H. Humphrey	1900
1075	1075+00.0	1075+00.0	W. H. Humphrey	1900
1076	1076+00.0	1076+00.0	W. H. Humphrey	1900
1077	1077+00.0	1077+00.0	W. H. Humphrey	1900
1078	1078+00.0	1078+00.0	W. H. Humphrey	1900
1079	1079+00.0	1079+00.0	W. H. Humphrey	1900
1080	1080+00.0	1080+00.0	W. H. Humphrey	1900
1081	1081+00.0	1081+00.0	W. H. Humphrey	1900
1082	1082+00.0	1082+00.0	W. H. Humphrey	1900
1083	1083+00.0	1083+00.0	W. H. Humphrey	1900
1084	1084+00.0	1084+00.0	W. H. Humphrey	1900
1085	1085+00.0	1085+00.0	W. H. Humphrey	1900
1086	1086+00.0	1086+00.0	W. H. Humphrey	1900
1087	1087+00.0	1087+00.0	W. H. Humphrey	1900
1088	1088+00.0	1088+00.0	W. H. Humphrey	1900
1089	1089+00.0	1089+00.0	W. H. Humphrey	1900
1090	1090+00.0	1090+00.0	W. H. Humphrey	1900
1091	1091+00.0	1091+00.0	W. H. Humphrey	1900
1092	1092+00.0	1092+00.0	W. H. Humphrey	1900
1093	1093+00.0	1093+00.0	W. H. Humphrey	1900
1094	1094+00.0	1094+00.0	W. H. Humphrey	1900
1095	1095+00.0	1095+00.0	W. H. Humphrey	1900
1096	1096+00.0	1096+00.0	W. H. Humphrey	1900
1097	1097+00.0	1097+00.0	W. H. Humphrey	1900
1098	1098+00.0	1098+00.0	W. H. Humphrey	1900
1099	1099+00.0	1099+00.0	W. H. Humphrey	1900
1100	1100+00.0	1100+00.0	W. H. Humphrey	1900
1101	1101+00.0	1101+00.0	W. H. Humphrey	1900
1102	1102+00.0	1102+00.0	W. H. Humphrey	1900
1103	1103+00.0	1103+00.0	W. H. Humphrey	1900
1104	1104+00.0	1104+00.0	W. H. Humphrey	1900
1105	1105+00.0	1105+00.0	W. H. Humphrey	1900
1106	1106+00.0	1106+00.0	W. H. Humphrey	1900
1107	1107+00.0	1107+00.0	W. H. Humphrey	1900
1108	1108+00.0	1108+00.0	W. H. Humphrey	1900
1109	1109+00.0	1109+00.0	W. H. Humphrey	1900
1110	1110+00.0	1110+00.0	W. H. Humphrey	1900
1111	1111+00.0	1111+00.0	W. H. Humphrey	1900
1112	1112+00.0	1112+00.0	W. H. Humphrey	1900
1113	1113+00.0	1113+00.0	W. H. Humphrey	1900
1114	1114+00.0	1114+00.0	W. H. Humphrey	1900
1115	1115+00.0	1115+00.0	W. H. Humphrey	1900
1116	1116+00.0	1116+00.0	W. H. Humphrey	1900
1117	1117+00.0	1117+00.0	W. H. Humphrey	1900
1118	1118+00.0	1118+00.0	W. H. Humphrey	1900
1119	1119+00.0	1119+00.0	W. H. Humphrey	1900
1120	1120+00.0	1120+00.0	W. H. Humphrey	1900
1121	1121+00.0	1121+00.0	W. H. Humphrey	1900
1122	1122+00.0	1122+00.0	W. H. Humphrey	1900
1123	1123+00.0	1123+00.0	W. H. Humphrey	1900
1124	1124+00.0	1124+00.0	W. H. Humphrey	1900
1125	1125+00.0	1125+00.0	W. H. Humphrey	1900
1126	1126+00.0	1126+00.0	W. H. Humphrey	1900
1127	1127+00.0	1127+00.0	W. H. Humphrey	1900
1128	1128+00.0	1128+00.0	W. H. Humphrey	1900
1129	1129+00.0	1129+00.0	W. H. Humphrey	1900
1130	1130+00.0	1130+00.0	W. H. Humphrey	1900
1131	1131+00.0	1131+00.0	W. H. Humphrey	1900
1132	1132+00.0	1132+00.0	W. H. Humphrey	1900
1133	1133+00.0	1133+00.0	W. H. Humphrey	1900
1134	1134+00.0	1134+00.0	W. H. Humphrey	1900
1135	1135+00.0	1135+00.0	W. H. Humphrey	1900
1136	1136+00.0	1136+00.0	W. H. Humphrey	1900
1137	1137+00.0	1137+00.0	W. H. Humphrey	1900
1138	1138+00.0	1138+00.0	W. H. Humphrey	1900
1139	1139+00.0	1139+00.0	W. H. Humphrey	1900
1140	1140+00.0	1140+00.0	W. H. Humphrey	1900
1141	1141+00.0	1141+00.0	W. H. Humphrey	1900
1142	1142+00.0	1142+00.0	W. H. Humphrey	1900
1143	1143+00.0	1143+00.0	W. H. Humphrey	1900
1144	1144+00.0	1144+00.0	W. H. Humphrey	1900
1145	1145+00.0	1145+00.0	W. H. Humphrey	1900
1146	1146+00.0	1146+00.0	W. H. Humphrey	1900
1147	1147+00.0	1147+00.0	W. H. Humphrey	1900
1148	1148+00.0	1148+00.0	W. H. Humphrey	1900
1149	1149+00.0	1149+00.0	W. H. Humphrey	1900
1150	1150+00.0	1150+00.0	W. H. Humphrey	1900

Sheet No. of sheets of Chicago, St. Paul, Minneapolis and Omaha Railway, Division, Line, from survey station to survey station.

OPERATED BY C. ST. P. M. & O. RY. CO.
TO STATION
SCALE: 1 IN. = 40 FT.
ST. PAUL, MINN., JUNE 30, 1917.

RIGHT OF WAY AND TRACK MAP
CHICAGO ST. PAUL MINNEAPOLIS AND OMAHA RAILWAY CO.
EASTERN DIVISION

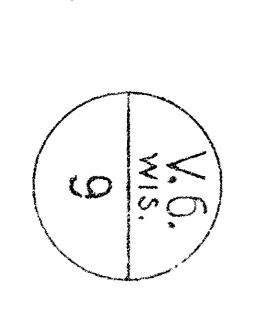



Sheet No. of sheets of Chicago, St. Paul, Minneapolis and Omaha Railway, Division, Line, from survey station to survey station.

Walter H. Johnson
 V. H. Johnson
 V. H. Johnson
 V. H. Johnson

RIGHT OF WAY AND TRACK MAP
 CHICAGO ST. PAUL MINNEAPOLIS AND OMAHA RAILWAY CO.
 EASTERN DIVISION

OPERATED BY C. ST. P. M. & O. R. CO.
 STATION TO STATION
 SCALE, 1 IN. = 400 FT.
 OFFICE OF CHIEF ENGINEER, ST. PAUL, MINN., JUNE 30, 1917