

27

28

29

20

19

18

17

16

15

14

13

12

11

10

28

DUNN COUNTY

CHIPPEWA COUNTY
EAU CLAIRE COUNTY

ST. CROIX COUNTY
DUNN COUNTY

N

INDEX MAP
CHICAGO, ST. PAUL, MINNEAPOLIS AND OMAHA RAILWAY CO.
EASTERN DIVISION
HUDSON TO TRUAX

OPERATED BY C.S.P.M.&O.R.V.CO.
SCALE 1" = ONE MILE
PRICE OF CHIEF ENGINEER, ST. PAUL, MINN.

JUNE 30, 1917





Acres	Parcel Number	Conductor's Name	Instrument	Date	Grantor	Grantee	Reference
3.00	1	Warranty Deed	Oct. 2, 1875	1875	Eliza G. Perry et al	West. Wis. Ry. Co.	1875
42500	2	Warranty Deed	Oct. 2, 1875	1875	Eliza G. Perry et al	West. Wis. Ry. Co.	1875
3300	3	Condemnation Rec. Co.	Oct. 2, 1875	1875	Eliza G. Perry et al	West. Wis. Ry. Co.	1875
1700	4	Warranty Deed	Aug. 1, 1871	1871	James H. Orin	West. Wis. Ry. Co.	1871
100	5	Warranty Deed	Aug. 1, 1871	1871	James H. Orin	West. Wis. Ry. Co.	1871
9.54	7	Warranty Deed	Aug. 1, 1871	1871	H. F. McClintock	West. Wis. Ry. Co.	1871
17000	8	Condemnation Rec. Co.	Oct. 2, 1875	1875	C. Y. Demmon et al	C. St. P. M. & O. Ry. Co.	1875
18000	10	Condemnation Rec. Co.	Oct. 2, 1875	1875	C. Y. Demmon et al	C. St. P. M. & O. Ry. Co.	1875
30000	11	Warranty Deed	Apr. 19, 1886	1886	John G. Cook et al	"	1886
6000	13	Warranty Deed	Apr. 19, 1886	1886	John G. Cook et al	"	1886
28700	14	Warranty Deed	Apr. 19, 1886	1886	John G. Cook et al	"	1886
2.08	15	Warranty Deed	Jul. 16, 1871	1871	Charles Y. Demmon et al	West. Wis. Ry. Co.	1871
6.18	16	Warranty Deed	Jul. 16, 1871	1871	Charles Y. Demmon et al	West. Wis. Ry. Co.	1871
41000	17	Warranty Deed	Aug. 15, 1871	1871	George Martin	West. Wis. Ry. Co.	1871
3.10	18	Warranty Deed	Aug. 21, 1871	1871	William Martin	"	1871
1.55	20	Warranty Deed	Aug. 21, 1871	1871	William Martin	"	1871
1.55	21	Condemnation Rec. Co.	Oct. 2, 1875	1875	John W. Kelly	C. St. P. M. & O. Ry. Co.	1875

State of Minnesota
 County of Ramsey
 I, *John W. Kelly*, Notary Public in and for the County of Ramsey, State of Minnesota, do hereby certify that the foregoing is a true and correct copy of the original record of the same as the same appears from the records of said County of Ramsey, State of Minnesota, this 24th day of October, 1917.

RIGHT OF WAY AND TRACK MAP
 HUDSON TO TRUAX
 EASTERN DIVISION
 OPERATED BY
 C. ST. P. M. & O. RY. CO.
 STATION 0+98 TO STATION 21+20
 SCALE: 1 IN. = 400 FT.
 OFFICE OF CHIEF ENGINEER, ST. PAUL, MINN., JUNE 30, 1917

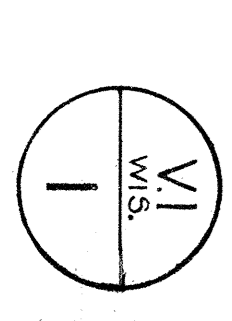



Area	Parcel Number	Area	Parcel Number	Area	Parcel Number	Area	Parcel Number
2000	308	1	41	2000	24	2000	24
2000	309	2	42	2000	25	2000	25
2000	310	3	43	2000	26	2000	26
2000	311	4	44	2000	27	2000	27
2000	312	5	45	2000	28	2000	28
2000	313	6	46	2000	29	2000	29
2000	314	7	47	2000	30	2000	30
2000	315	8	48	2000	31	2000	31
2000	316	9	49	2000	32	2000	32
2000	317	10	50	2000	33	2000	33
2000	318	11	51	2000	34	2000	34
2000	319	12	52	2000	35	2000	35
2000	320	13	53	2000	36	2000	36
2000	321	14	54	2000	37	2000	37
2000	322	15	55	2000	38	2000	38
2000	323	16	56	2000	39	2000	39
2000	324	17	57	2000	40	2000	40
2000	325	18	58	2000	41	2000	41
2000	326	19	59	2000	42	2000	42
2000	327	20	60	2000	43	2000	43
2000	328	21	61	2000	44	2000	44
2000	329	22	62	2000	45	2000	45
2000	330	23	63	2000	46	2000	46
2000	331	24	64	2000	47	2000	47
2000	332	25	65	2000	48	2000	48
2000	333	26	66	2000	49	2000	49
2000	334	27	67	2000	50	2000	50
2000	335	28	68	2000	51	2000	51
2000	336	29	69	2000	52	2000	52
2000	337	30	70	2000	53	2000	53
2000	338	31	71	2000	54	2000	54
2000	339	32	72	2000	55	2000	55
2000	340	33	73	2000	56	2000	56
2000	341	34	74	2000	57	2000	57
2000	342	35	75	2000	58	2000	58
2000	343	36	76	2000	59	2000	59
2000	344	37	77	2000	60	2000	60
2000	345	38	78	2000	61	2000	61
2000	346	39	79	2000	62	2000	62
2000	347	40	80	2000	63	2000	63
2000	348	41	81	2000	64	2000	64
2000	349	42	82	2000	65	2000	65
2000	350	43	83	2000	66	2000	66
2000	351	44	84	2000	67	2000	67
2000	352	45	85	2000	68	2000	68
2000	353	46	86	2000	69	2000	69
2000	354	47	87	2000	70	2000	70
2000	355	48	88	2000	71	2000	71
2000	356	49	89	2000	72	2000	72
2000	357	50	90	2000	73	2000	73
2000	358	51	91	2000	74	2000	74
2000	359	52	92	2000	75	2000	75
2000	360	53	93	2000	76	2000	76
2000	361	54	94	2000	77	2000	77
2000	362	55	95	2000	78	2000	78
2000	363	56	96	2000	79	2000	79
2000	364	57	97	2000	80	2000	80
2000	365	58	98	2000	81	2000	81
2000	366	59	99	2000	82	2000	82
2000	367	60	100	2000	83	2000	83
2000	368	61	101	2000	84	2000	84
2000	369	62	102	2000	85	2000	85
2000	370	63	103	2000	86	2000	86
2000	371	64	104	2000	87	2000	87
2000	372	65	105	2000	88	2000	88
2000	373	66	106	2000	89	2000	89
2000	374	67	107	2000	90	2000	90
2000	375	68	108	2000	91	2000	91
2000	376	69	109	2000	92	2000	92
2000	377	70	110	2000	93	2000	93
2000	378	71	111	2000	94	2000	94
2000	379	72	112	2000	95	2000	95
2000	380	73	113	2000	96	2000	96
2000	381	74	114	2000	97	2000	97
2000	382	75	115	2000	98	2000	98
2000	383	76	116	2000	99	2000	99
2000	384	77	117	2000	100	2000	100

RIGHT OF WAY AND TRACK MAP
 CHICAGO ST. PAUL, MINNEAPOLIS AND OMAHA RAILWAY CO.
 EASTERN DIVISION
 OPERATED BY HUDSON TO TRUAX
 C. ST. P. M. & O. RY. CO.
 STATION 211+20 TO STATION 422+40
 SCALE: 1 IN. = 400 FT.
 OFFICE OF CHIEF ENGINEER, ST. PAUL, MINN., JUNE 30, 1917.

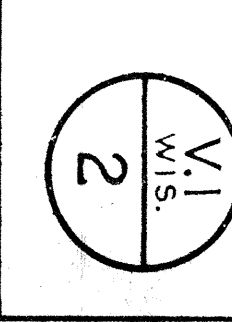



A. R. E. A.	Parcel Number	Curtiler's Name	Instrument	Date	Grantor	Grantee	Record	Remarks
3.26 1	7978	Patent	Dec. 10, 1874	State of Wisconsin	West Wis. Ry. Co.	MP 4, 38, Aug. 9, 1875	In N.W. 1/4 Sec. 19, T.29 N., R.18 W.	
21.78 2	4598	Warranty Deed	Oct. 7, 1890	Wm. H. Korbman	C. St. P. & O. Ry. Co.	MP 4, 38, Nov. 15, 1890	All N.W. 1/4 Sec. 19, T.29 N., R.18 W.	
8.43 3	53	Same as Number 2	Nov. 11, 1890	Sarah J. North, et al	West Wis. Ry. Co.	MP 5, 38, 52, 53, 54, 55, 56, 57, 58, 59, 60, 61, 62, 63, 64, 65, 66, 67, 68, 69, 70, 71, 72, 73, 74, 75, 76, 77, 78, 79, 80, 81, 82, 83, 84, 85, 86, 87, 88, 89, 90, 91, 92, 93, 94, 95, 96, 97, 98, 99, 100		
9.33 5	5184	Warranty Deed	Jul. 25, 1871	Robert McIlroy	West Wis. Ry. Co.	MP 5, 38, Sep. 20, 1871	In N.E. 1/4 Sec. 19, T.29 N., R.18 W.	
2.08 7	5641	"	Nov. 28, 1883	Alphons R. Walker	C. St. P. & O. Ry. Co.	MP 5, 38, Aug. 13, 1883		
2.08 8	5647	"	Sep. 20, 1897	Wm. H. Common	"	MP 5, 38, Sep. 20, 1897		
42000	5843	Condemnation Recd.	Oct. 1, 1897	Rolling Sutherland	"	MP 5, 38, Oct. 1, 1897		
3.08 10	5843	"	Jul. 17, 1891	T. Dwight Hall, et al	West Wis. Ry. Co.	MP 5, 38, Jul. 17, 1891		
5.65 12	5843	"	Aug. 9, 1891	A. H. Bowen	"	MP 5, 38, Aug. 9, 1891		
3.19 13	59	Warranty Deed	May 15, 1872	Francis P. Pratt	"	MP 2, 116, Aug. 17, 1872		
3.16 14	8683	Quit Claim Deed	Jul. 2, 1871	Amos E. Jefferson	"	MP 2, 116, Dec. 11, 1871		
37500	60	Warranty Deed	May 26, 1912	Cliff F. Clapp	C. St. P. & O. Ry. Co.	MP 2, 116, May 26, 1912		
37500	60	Quit Claim Deed	Oct. 15, 1877	Albert W. Sanford	West Wis. Ry. Co.	MP 2, 116, Oct. 15, 1877		
1.95 16	6862	Warranty Deed	Mar. 11, 1886	John R. Arroy	C. St. P. & O. Ry. Co.	MP 2, 116, Mar. 11, 1886		
1.95 16	6862	Warranty Deed	Jul. 17, 1891	William Graham	"	MP 2, 116, Jul. 17, 1891		
1.95 16	6862	Warranty Deed	Aug. 19, 1912	William Graham	"	MP 2, 116, Aug. 19, 1912		
34125	5860	"	Aug. 20, 1891	James Shipman	C. St. P. & O. Ry. Co.	MP 2, 116, Aug. 20, 1891		
6.10 23	6881	"	May 20, 1912	Edward Murray	"	MP 2, 116, May 20, 1912		
6.10 23	64	"	May 7, 1884	Illias Shipman	"	MP 2, 116, May 7, 1884		

Sheet No. 3 of 16 sheets of Chicago, St. Paul, Minneapolis and Omaha Railway Eastern Division, Main Line, from survey station 422+40 to station 633+60.

CHICAGO ST. PAUL MINNEAPOLIS AND OMAHA RAILWAY CO.
 EASTERN DIVISION
 RIGHT OF WAY AND TRACK MAP
 OPERATED BY
 HUDSON TO TRUAX
 C. ST. P. & O. RY. CO.
 STATION 422+40 TO STATION 633+60

OFFICE CHIEF ENGINEER, ST. PAUL, MINN., JUNE 30, 1917.

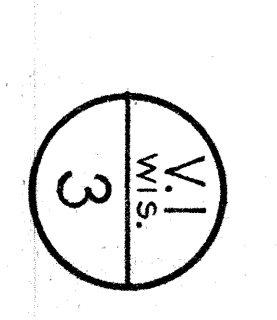



Acres	Parcel Number	Customer's Name	Statement	Date	Grantor	Grantee	Record	Remarks
6.06 1.	65	John W. White	Warranty Deed	Feb 7 1872	John W. White	West W. Ry. Co.	IB 73 Mar 12 1872	In N. 21. S. 1. Sec. 23, T. 29 N. R. 18 W.
3.03 2.1	65	Mrs. Charless G. Johnson	"	Mar 2 1872	Mrs. Charless G. Johnson	West W. Ry. Co.	IB 74 May 6 1874	"
3.03 4.	66	Mrs. Clara C. Johnson	"	Apr 26 1884	Mrs. Clara C. Johnson	West W. Ry. Co.	IB 24 205 May 6 1884	"
3.03 4.	66	Cyrus S. Benjamin	"	Jul 24 1871	Cyrus S. Benjamin	West W. Ry. Co.	IB 77 255 Sep 20 1871	"
3.03 5.	66	John Comstock	Quit Claim Deed	Sep 28 1912	John Comstock	West W. Ry. Co.	IB 110 498 July 8 1878	"
3.03 7.	66	John H. O'Connell	Warranty Deed	Jul 31 1871	John H. O'Connell	West W. Ry. Co.	IB 110 412 Sep 20 1912	"
6.11 8.	68	John F. Papp	"	Apr 26 1884	John F. Papp	West W. Ry. Co.	IB 542 Sep 20 1872	"
6.11 10.	68	John H. O'Connell	"	Nov 30 1887	John H. O'Connell	West W. Ry. Co.	IB 43 343 July 5 1868	"
3.10 12.	70	High McGinnis	"	Aug 20 1871	High McGinnis	West W. Ry. Co.	IB 138 249 May 24 1912	"
3.60 14.	72	Benjamin Davis	"	Jul 18 1871	Benjamin Davis	West W. Ry. Co.	IB 77 255 Sep 20 1872	"
11.92 15.	72	Albert Brewster	Quit Claim Deed	"	Albert Brewster	West W. Ry. Co.	IB 110 412 Sep 20 1912	"
6.20 16.	72	Caroline McGinnis et al	Condemnation Deed	Aug 7 1905	Caroline McGinnis et al	West W. Ry. Co.	IB 106 444 Sep 18 1905	"
3.08 17.	74	Warranty Deed	"	Aug 7 1905	Warranty Deed	West W. Ry. Co.	IB 106 444 Sep 18 1905	"
3.01 18.	74	Quit Claim	"	Aug 7 1905	Quit Claim	West W. Ry. Co.	IB 106 444 Sep 18 1905	"
3.01 19.	74	Warranty Deed	"	Aug 7 1905	Warranty Deed	West W. Ry. Co.	IB 106 444 Sep 18 1905	"
4.77 20.	77	Sharon Keyes	"	Jul 28 1871	Sharon Keyes	West W. Ry. Co.	IB 77 255 Sep 20 1872	"
18.000	77	James Burns	Quit Claim Deed	Jul 17 1871	James Burns	West W. Ry. Co.	IB 527 Sep 20 1872	"
3.61 21.	76	Richard Wright	Condemnation Deed	31 1905	Richard Wright	West W. Ry. Co.	IB 106 444 Sep 18 1878	"

Since No. 4 of 16 streets of Chicago, St. Paul, Minneapolis and Grand Rapids from Division of Public Works, from survey stations 633+80 to 634+00, are shown on this map.

RIGHT OF WAY AND TRACK MAP
CHICAGO ST. PAUL MINNEAPOLIS AND OMAHA RAILWAY CO.
EASTERN DIVISION
OPERATED BY HUDSON TO TRUAX
C. S. P. M. & RY. CO.
STATION 633+60 TO STATION 644+60
SCALE, 1 IN. = 400 FT.
ST. PAUL, MINN., JUNE 30, 1917

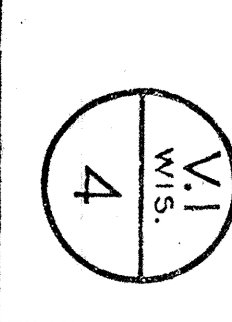



Acres	Parcel Number	Curtilage's Number	Instrument	Date	Grantor	Grantee	Remarks
1.08	1	78	Warranty Deed	Jul 17 1871	Miles Burns	West Wis. Ry. Co.	13 N.P.M.E. & Sec. 29 T. 29 N. R. 17 W.
1.63	2	78	Warranty Deed	Jul 17 1871	Miles Burns	West Wis. Ry. Co.	"
4.80	4	7403	Warranty Deed	Jul 17 1871	Miles Burns	West Wis. Ry. Co.	"
3.33	5	7403	Warranty Deed	Jul 17 1871	Miles Burns	West Wis. Ry. Co.	"
3.20	6	8005	Quit Claim Deed	Jul 17 1871	Miles Burns	West Wis. Ry. Co.	"
2.55	7	8005	Quit Claim Deed	Jul 17 1871	Miles Burns	West Wis. Ry. Co.	"
1.00	10	8005	Quit Claim Deed	Jul 17 1871	Miles Burns	West Wis. Ry. Co.	"
4.48	11	8005	Quit Claim Deed	Jul 17 1871	Miles Burns	West Wis. Ry. Co.	"
1.21	12	8005	Quit Claim Deed	Jul 17 1871	Miles Burns	West Wis. Ry. Co.	"
4.60	14	8005	Quit Claim Deed	Jul 17 1871	Miles Burns	West Wis. Ry. Co.	"
3.08	15	8005	Quit Claim Deed	Jul 17 1871	Miles Burns	West Wis. Ry. Co.	"
6.16	16	8005	Quit Claim Deed	Jul 17 1871	Miles Burns	West Wis. Ry. Co.	"
1.08	20	8005	Quit Claim Deed	Jul 17 1871	Miles Burns	West Wis. Ry. Co.	"
6.10	21	8005	Quit Claim Deed	Jul 17 1871	Miles Burns	West Wis. Ry. Co.	"
3.73	22	8005	Quit Claim Deed	Jul 17 1871	Miles Burns	West Wis. Ry. Co.	"
9.73	23	8005	Quit Claim Deed	Jul 17 1871	Miles Burns	West Wis. Ry. Co.	"
3.10	24	8005	Quit Claim Deed	Jul 17 1871	Miles Burns	West Wis. Ry. Co.	"
5.60	25	8005	Quit Claim Deed	Jul 17 1871	Miles Burns	West Wis. Ry. Co.	"
1.00	26	8005	Quit Claim Deed	Jul 17 1871	Miles Burns	West Wis. Ry. Co.	"
1.00	27	8005	Quit Claim Deed	Jul 17 1871	Miles Burns	West Wis. Ry. Co.	"
1.00	28	8005	Quit Claim Deed	Jul 17 1871	Miles Burns	West Wis. Ry. Co.	"
1.00	29	8005	Quit Claim Deed	Jul 17 1871	Miles Burns	West Wis. Ry. Co.	"
1.00	30	8005	Quit Claim Deed	Jul 17 1871	Miles Burns	West Wis. Ry. Co.	"
1.00	31	8005	Quit Claim Deed	Jul 17 1871	Miles Burns	West Wis. Ry. Co.	"
1.00	32	8005	Quit Claim Deed	Jul 17 1871	Miles Burns	West Wis. Ry. Co.	"
1.00	33	8005	Quit Claim Deed	Jul 17 1871	Miles Burns	West Wis. Ry. Co.	"
1.00	34	8005	Quit Claim Deed	Jul 17 1871	Miles Burns	West Wis. Ry. Co.	"
1.00	35	8005	Quit Claim Deed	Jul 17 1871	Miles Burns	West Wis. Ry. Co.	"

Sheet Nos. of 16 sheets of Chicago, St. Paul, Minneapolis and Omaha Railway, Eastern Division, Main Line, from survey station 844+80 to survey station 1056+00.

CHICAGO ST. PAUL MINNEAPOLIS AND OMAHA RAILWAY CO.
 EASTERN DIVISION
 HUDSON TO TRUAX
 OPERATED BY C. ST. P. & O. RY. CO.
 STATION 844+80 TO STATION 1056+00
 SCALE: 1 IN. = 400 FT.

OFFICE OF CHIEF ENGINEER, ST. PAUL, MINN., JUNE 30, 1917.

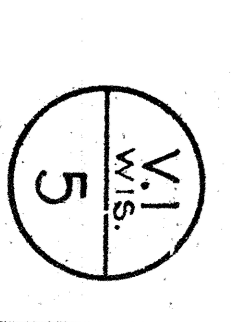



Acres	Parcel Number	Custodian's Number	Assignment	Date	Grantor	Grantee	Record	Remarks
8550	1.	8706	Warranty Deed	May 6, 1912	Christ Austrom	C. St. P. & O. Ry. Co.	DB 1367 259 May 17, 1912	In N.E. 1/4, S. 1/2, Sec. 34, T. 29 N., R. 16 W.
6.15	2.	8705	Warranty Deed and	May 29, 1912	H. D. Erickson	"	"	"
3.74	3.	8704	Warranty Deed and	Apr. 17, 1912	Hanson & Johnson	"	"	"
12.25	4.		Release			"	"	"
13660	5.	8703	Warranty Deed	Apr. 29, 1912	Hans O. Kover	"	"	"
2.96	6.	4537		June 5, 1890	Woodville Lbr. Co.	"	"	"
4.79	7.	4538		Sept. 11, 1889	Inghart & Hines	"	"	"
9.44	8.	4485		Oct. 7, 1889	Hans Anderson	"	"	"
1.56	9.	4484		Oct. 7, 1889	Kenneth Peterson	"	"	"
2.34	10.	4482		Sept. 21, 1889	Kenneth Peterson	"	"	"
6.07	11.	4536		June 5, 1890	Woodville Lbr. Co.	"	"	"
5.14	12.	4537		May 8, 1912	Lane Woodard	"	"	"
13.	13.	4537		June 5, 1890	Woodville Lbr. Co.	"	"	"
35600	14.	4536		June 5, 1890	Woodville Lbr. Co.	"	"	"
6.25	15.	17500		Oct. 11, 1872	Samuel P. Hersey	"	"	"
16.	16.	114	Quit Claim Deed	Oct. 11, 1872	Isaac Staples	West. Ry. Co.	"	"
17.1	17.	114	Warranty Deed	Oct. 11, 1872	Isaac Staples	"	"	"
2.51	18.	8701		June 5, 1890	Woodville Lbr. Co.	C. St. P. & O. Ry. Co.	DB 1367 246 May 24, 1912	"
1.57	19.	17255		May 11, 1912	Peter Thompson	"	"	"
17000	20.	17255		Sep. 21, 1912	E. W. Hains	"	"	"
3.40	21.	4450		Oct. 10, 1889	J. A. Dwyer et al	"	"	"
2475	22.	8099	Warranty Deed and	May 8, 1892	Artt Nelson	"	"	"
1.02	23.	8099	Release	June 29, 1912	Debra Thompson	"	"	"
7.80	25.					"	"	"

Sheet No. 7 of 16 sheets of Chicago, St. Paul, Minneapolis and Omaha Railway, Eastern Division, Map L, Inc., from survey station 1267+20 to survey station 1478+40.

RIGHT OF WAY AND TRACK MAP
CHICAGO ST. PAUL MINNEAPOLIS AND OMAHA RAILWAY CO.
EASTERN DIVISION
OPERATED BY
HUDDON TO TRUAX
C. S. F. M. & O. RY. CO.
STATION 1267+20 TO STATION 1478+40
SCALE, 1 IN. = 400 FT.
OFFICE OF CHIEF ENGINEER,
ST. PAUL, MINN., JUNE 30, 1917.

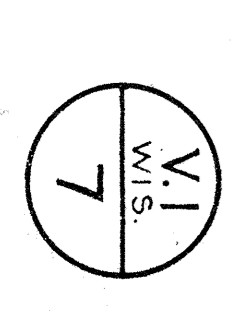



Parcel No.	Parcel Area	Parcel Number	Customer's Name	Instrument	Date	Grantor	Grantee	Record	Remarks
320	1.1	111	Quit Claim Deed	Oct. 11, 1892	Genl. P. Hersey	West Wis. Ry. Co.	IB "2" 230 Nov. 28, 1892	In S. R. 4.	Sec. 29, T. 29 N., R. 15 W.
795	2.1	112	Quit Claim Deed	Nov. 17, 1890	John Riley	West Wis. Ry. Co.	IB "41" 420 Nov. 22, 1890	In S. R. 4.	Sec. 31, T. 29 N., R. 15 W.
648	2.1	113	Quit Claim Deed	Nov. 17, 1890	John Riley	West Wis. Ry. Co.	IB "41" 420 Nov. 22, 1890	In S. R. 4.	Sec. 31, T. 29 N., R. 15 W.
2452	6.48	114	Quit Claim Deed	Nov. 17, 1890	John Riley	West Wis. Ry. Co.	IB "41" 420 Nov. 22, 1890	In S. R. 4.	Sec. 31, T. 29 N., R. 15 W.
2994	5.1	115	Quit Claim Deed	Nov. 17, 1890	John Riley	West Wis. Ry. Co.	IB "41" 420 Nov. 22, 1890	In S. R. 4.	Sec. 31, T. 29 N., R. 15 W.
124	6.2	116	Quit Claim Deed	Nov. 17, 1890	John Riley	West Wis. Ry. Co.	IB "41" 420 Nov. 22, 1890	In S. R. 4.	Sec. 31, T. 29 N., R. 15 W.
3922	9.1	117	Quit Claim Deed	Nov. 17, 1890	John Riley	West Wis. Ry. Co.	IB "41" 420 Nov. 22, 1890	In S. R. 4.	Sec. 31, T. 29 N., R. 15 W.
4022	8.1	118	Quit Claim Deed	Nov. 17, 1890	John Riley	West Wis. Ry. Co.	IB "41" 420 Nov. 22, 1890	In S. R. 4.	Sec. 31, T. 29 N., R. 15 W.
3922	10.1	119	Quit Claim Deed	Nov. 17, 1890	John Riley	West Wis. Ry. Co.	IB "41" 420 Nov. 22, 1890	In S. R. 4.	Sec. 31, T. 29 N., R. 15 W.
3250	12.1	120	Quit Claim Deed	Nov. 17, 1890	John Riley	West Wis. Ry. Co.	IB "41" 420 Nov. 22, 1890	In S. R. 4.	Sec. 31, T. 29 N., R. 15 W.
2382	13.1	121	Quit Claim Deed	Nov. 17, 1890	John Riley	West Wis. Ry. Co.	IB "41" 420 Nov. 22, 1890	In S. R. 4.	Sec. 31, T. 29 N., R. 15 W.
346	14.1	122	Quit Claim Deed	Nov. 17, 1890	John Riley	West Wis. Ry. Co.	IB "41" 420 Nov. 22, 1890	In S. R. 4.	Sec. 31, T. 29 N., R. 15 W.
299	15.1	123	Quit Claim Deed	Nov. 17, 1890	John Riley	West Wis. Ry. Co.	IB "41" 420 Nov. 22, 1890	In S. R. 4.	Sec. 31, T. 29 N., R. 15 W.
428	16.1	124	Quit Claim Deed	Nov. 17, 1890	John Riley	West Wis. Ry. Co.	IB "41" 420 Nov. 22, 1890	In S. R. 4.	Sec. 31, T. 29 N., R. 15 W.
3870	18.1	125	Quit Claim Deed	Nov. 17, 1890	John Riley	West Wis. Ry. Co.	IB "41" 420 Nov. 22, 1890	In S. R. 4.	Sec. 31, T. 29 N., R. 15 W.
322	20.1	126	Quit Claim Deed	Nov. 17, 1890	John Riley	West Wis. Ry. Co.	IB "41" 420 Nov. 22, 1890	In S. R. 4.	Sec. 31, T. 29 N., R. 15 W.
2172	21.1	127	Quit Claim Deed	Nov. 17, 1890	John Riley	West Wis. Ry. Co.	IB "41" 420 Nov. 22, 1890	In S. R. 4.	Sec. 31, T. 29 N., R. 15 W.
1243	22.1	128	Quit Claim Deed	Nov. 17, 1890	John Riley	West Wis. Ry. Co.	IB "41" 420 Nov. 22, 1890	In S. R. 4.	Sec. 31, T. 29 N., R. 15 W.
1170	24.1	129	Quit Claim Deed	Nov. 17, 1890	John Riley	West Wis. Ry. Co.	IB "41" 420 Nov. 22, 1890	In S. R. 4.	Sec. 31, T. 29 N., R. 15 W.
558	25.1	130	Quit Claim Deed	Nov. 17, 1890	John Riley	West Wis. Ry. Co.	IB "41" 420 Nov. 22, 1890	In S. R. 4.	Sec. 31, T. 29 N., R. 15 W.

RIGHT OF WAY AND TRACK MAP
 CHICAGO ST. PAUL MINNEAPOLIS AND OMAHA RAILWAY CO.
 EASTERN DIVISION
 TO TRUAX
 OPERATED BY C. S. P. M. & O. RY. CO.
 STATION A-B-H-40 TO STATION 689+60
 SCALE 1 IN. = 400 FT.
 OFFICE OF CHIEF ENGINEER, ST. PAUL, MINN., JAN. 30, 1917

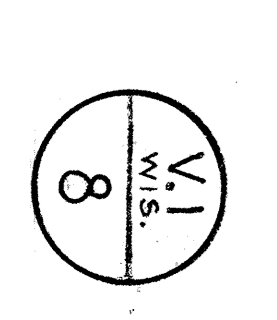



Acres	Parcel Number	Owner's Name	Interest	Date	Grantor	Recorder's Index	Remarks
1.07	1	George A. Lawrence	Warranty Deed	June 28, 1896	George A. Lawrence	C. R. W. & O. Ry. Co.	18979* 194, July 1, 1898
2.08	2	By Occupation	Warranty Deed	6, 1872	Wm. Harrington	West Wis. Ry. Co.	18979* 431, July 27, 1873
1.23	3	Wm. Harrington	Quit Claim Deed	Apr. 19, 1899	Wm. Harrington	West Wis. Ry. Co.	18979* 466, Apr. 17, 1892
3.97	4	Wm. Harrington	Warranty Deed	Mar. 13, 1899	Wm. Harrington	West Wis. Ry. Co.	18979* 151, Mar. 13, 1899
6.01	5	Wm. Harrington	Warranty Deed	Mar. 11, 1899	Wm. Harrington	West Wis. Ry. Co.	18979* 628, Mar. 11, 1899
6.11	6	Wm. Harrington	Warranty Deed	Mar. 11, 1899	Wm. Harrington	West Wis. Ry. Co.	18979* 550, Mar. 11, 1899
8.06	7	Wm. Harrington	Warranty Deed	Mar. 11, 1899	Wm. Harrington	West Wis. Ry. Co.	18979* 600, Mar. 11, 1899
6.06	8	Wm. Harrington	Warranty Deed	Mar. 11, 1899	Wm. Harrington	West Wis. Ry. Co.	18979* 30, Mar. 11, 1899
6.16	9	Wm. Harrington	Warranty Deed	Mar. 11, 1899	Wm. Harrington	West Wis. Ry. Co.	18979* 12, June 10, 1873
6.16	10	Wm. Harrington	Warranty Deed	Mar. 11, 1899	Wm. Harrington	West Wis. Ry. Co.	18979* 514, Oct. 23, 1877
6.79	11	Wm. Harrington	Warranty Deed	Apr. 19, 1892	Wm. S. Casey	West Wis. Ry. Co.	18979* 483, May 3, 1912
4.81	12	Wm. Harrington	Warranty Deed	Apr. 19, 1892	Wm. S. Casey	West Wis. Ry. Co.	18979* 482, May 3, 1912
14.1	13	Wm. Harrington	Warranty Deed	Apr. 19, 1892	Wm. S. Casey	West Wis. Ry. Co.	18979* 480, May 3, 1912
14.1	14	Wm. Harrington	Warranty Deed	Apr. 19, 1892	Wm. S. Casey	West Wis. Ry. Co.	18979* 481, May 3, 1912
205	15	James Austin	Warranty Deed	Sept. 19, 1877	James Austin	West Wis. Ry. Co.	18979* 486, Oct. 10, 1877
	16	James Austin	Warranty Deed	Sept. 19, 1877	James Austin	West Wis. Ry. Co.	18979* 487, Oct. 10, 1877
	17	James Austin	Warranty Deed	Sept. 19, 1877	James Austin	West Wis. Ry. Co.	18979* 488, Oct. 10, 1877
	18	James Austin	Warranty Deed	Sept. 19, 1877	James Austin	West Wis. Ry. Co.	18979* 489, Oct. 10, 1877
	19	James Austin	Warranty Deed	Sept. 19, 1877	James Austin	West Wis. Ry. Co.	18979* 490, Oct. 10, 1877
	20	James Austin	Warranty Deed	Sept. 19, 1877	James Austin	West Wis. Ry. Co.	18979* 491, Oct. 10, 1877

Sheet No. 9 of 16 sheets of Chicago, St. Paul, Minneapolis and Eastern Division of the Omaha Railway, Eastern Division, Station 1897+80. From survey station 1897+80 to survey station 1900+80.

Validation Engineer

RIGHT OF WAY AND TRACK MAP
CHICAGO ST. PAUL MINNEAPOLIS AND OMAHA RAILWAY CO.
OPERATED BY HUDSON TO TRUAX
STATION 1897+80 TO STATION 1900+80
SCALE: 1" = 400 FT.
SYDNEY, MINN., JUNE 30, 1917

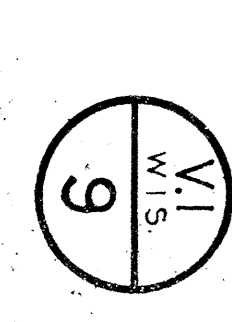



Parcel Number	Contadant's Number	Instrument	Date	Grantee	Remarks
13000	11		11		
12999	11		11		
12998	11		11		
12997	11		11		
12996	11		11		
12995	11		11		
12994	11		11		
12993	11		11		
12992	11		11		
12991	11		11		
12990	11		11		
12989	11		11		
12988	11		11		
12987	11		11		
12986	11		11		
12985	11		11		
12984	11		11		
12983	11		11		
12982	11		11		
12981	11		11		
12980	11		11		
12979	11		11		
12978	11		11		
12977	11		11		
12976	11		11		
12975	11		11		
12974	11		11		
12973	11		11		
12972	11		11		
12971	11		11		
12970	11		11		
12969	11		11		
12968	11		11		
12967	11		11		
12966	11		11		
12965	11		11		
12964	11		11		
12963	11		11		
12962	11		11		
12961	11		11		
12960	11		11		
12959	11		11		
12958	11		11		
12957	11		11		
12956	11		11		
12955	11		11		
12954	11		11		
12953	11		11		
12952	11		11		
12951	11		11		
12950	11		11		
12949	11		11		
12948	11		11		
12947	11		11		
12946	11		11		
12945	11		11		
12944	11		11		
12943	11		11		
12942	11		11		
12941	11		11		
12940	11		11		
12939	11		11		
12938	11		11		
12937	11		11		
12936	11		11		
12935	11		11		
12934	11		11		
12933	11		11		
12932	11		11		
12931	11		11		
12930	11		11		
12929	11		11		
12928	11		11		
12927	11		11		
12926	11		11		
12925	11		11		
12924	11		11		
12923	11		11		
12922	11		11		
12921	11		11		
12920	11		11		
12919	11		11		
12918	11		11		
12917	11		11		
12916	11		11		
12915	11		11		
12914	11		11		
12913	11		11		
12912	11		11		
12911	11		11		
12910	11		11		
12909	11		11		
12908	11		11		
12907	11		11		
12906	11		11		
12905	11		11		
12904	11		11		
12903	11		11		
12902	11		11		
12901	11		11		
12900	11		11		

Sheet 1810 of 18 sheets of Chicago, St. Paul, Minneapolis and Omaha Railway, Eastern Division, Station 212+00 from survey station 100+00 in series 1810-1818.

RIGHT OF WAY AND TRACK MAP
 CHICAGO ST. PAUL MINNEAPOLIS AND OMAHA RAILWAY CO.
 EASTERN DIVISION
 HUBSON TO TRUAX
 OPERATED BY C.S.F. MARCO
 STATION 1900+80 TO STATION 212+00
 SCALE: 1" = 400 FT.
 OFFICE OF CHIEF ENGINEER, ST. PAUL, MINN., JUNE 30, 1917.

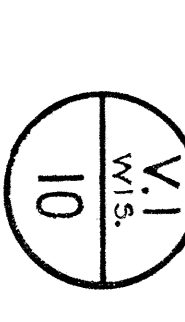



Sta. Pk. Area	Parcel Number	Custodian's Name	Statement	Date	Station	Grantee	Record	Remarks
2.32	1	7916	Patent	Mar. 21, 1897	United States	West Va. Ry. Co.	1897	In 8 W. 1 S. W. 1 Sec. 8, T. 28 N., R. 13 W.
2.05	2	1666	Warranty Deed	Mar. 21, 1897	Mark Parker, et al	West Va. Ry. Co.	1897	" " " " " " " " " " " "
1.36	3	1666	"	Mar. 21, 1897	Mark Parker, et al	West Va. Ry. Co.	1897	" " " " " " " " " " " "
3.98	4	1666	"	Mar. 21, 1897	Mark Parker, et al	West Va. Ry. Co.	1897	" " " " " " " " " " " "
1.17	5	1666	"	Mar. 21, 1897	Mark Parker, et al	West Va. Ry. Co.	1897	" " " " " " " " " " " "
3.14	6	1666	"	Mar. 21, 1897	Mark Parker, et al	West Va. Ry. Co.	1897	" " " " " " " " " " " "
3.14	7	1666	"	Mar. 21, 1897	Mark Parker, et al	West Va. Ry. Co.	1897	" " " " " " " " " " " "
9.4	8	1666	"	Mar. 21, 1897	Mark Parker, et al	West Va. Ry. Co.	1897	" " " " " " " " " " " "
1.06	9	1666	"	Mar. 21, 1897	Mark Parker, et al	West Va. Ry. Co.	1897	" " " " " " " " " " " "
10.	10	1666	"	Mar. 21, 1897	Mark Parker, et al	West Va. Ry. Co.	1897	" " " " " " " " " " " "
13.03	11	1666	"	Mar. 21, 1897	Mark Parker, et al	West Va. Ry. Co.	1897	" " " " " " " " " " " "
6.03	12	1666	"	Mar. 21, 1897	Mark Parker, et al	West Va. Ry. Co.	1897	" " " " " " " " " " " "
17.03	13	1666	"	Mar. 21, 1897	Mark Parker, et al	West Va. Ry. Co.	1897	" " " " " " " " " " " "
14.03	14	1666	"	Mar. 21, 1897	Mark Parker, et al	West Va. Ry. Co.	1897	" " " " " " " " " " " "
17.03	15	1666	"	Mar. 21, 1897	Mark Parker, et al	West Va. Ry. Co.	1897	" " " " " " " " " " " "
5.98	16	1666	"	Mar. 21, 1897	Mark Parker, et al	West Va. Ry. Co.	1897	" " " " " " " " " " " "
35500	17	1666	"	Mar. 21, 1897	Mark Parker, et al	West Va. Ry. Co.	1897	" " " " " " " " " " " "
5900	18	1666	"	Mar. 21, 1897	Mark Parker, et al	West Va. Ry. Co.	1897	" " " " " " " " " " " "
9.79	19	1666	"	Mar. 21, 1897	Mark Parker, et al	West Va. Ry. Co.	1897	" " " " " " " " " " " "
923	20	1666	"	Mar. 21, 1897	Mark Parker, et al	West Va. Ry. Co.	1897	" " " " " " " " " " " "
22	21	1666	"	Mar. 21, 1897	Mark Parker, et al	West Va. Ry. Co.	1897	" " " " " " " " " " " "
32866	22	1666	"	Mar. 21, 1897	Mark Parker, et al	West Va. Ry. Co.	1897	" " " " " " " " " " " "
3.29	23	1666	"	Mar. 21, 1897	Mark Parker, et al	West Va. Ry. Co.	1897	" " " " " " " " " " " "

Sheet 1111 of 16 sheets of Chicago, St. Paul, Minneapolis and Omaha Railway Division Map Line - from survey station 2112+00 to survey station 2323+20

RIGHT OF WAY AND TRACK MAP
CHICAGO ST. PAUL MINNEAPOLIS AND OMAHA RAILWAY CO.
EASTERN DIVISION
OPERATED BY HUDSON TO TRUAX
STATION 2112+00 TO STATION 2323+20

OFFICE OF CHIEF ENGINEER
SCALE, 1 IN = 400 FT.
SHEAF, MINN., JUNE 30, 1917.

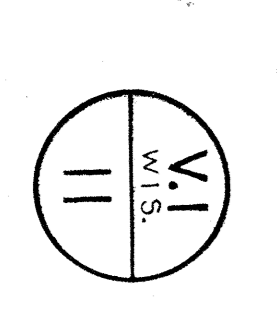



Acres	Parcel Number	Case No.	Instrument	Date	Grantor	Grantee	Record	Remarks
6.65	1	211	Warranty Deed	Jan. 22, 1876	Arum Collins	West Wis. Ry. Co.	1876	In S. 1/4, N. 1/4, Sec. 13, T. 28 N., R. 13 W.
1.66	2	242	"	Apr. 15, 1879	William Wilson	C.S.P.M.A. Ry. Co.	1879	"
13.30	3	243	"	Dec. 13, 1879	Wm. Wilson & Company	C.S.P.M.A. Ry. Co.	1879	"
3.30	4	581	"	Dec. 13, 1879	"	"	1879	"
2.18	5	662	Patent Deed	Sept. 23, 1877	United States	West Wis. Ry. Co.	1877	"
2.66	6	663	Warranty Deed	Apr. 30, 1872	Henry Link	C.S.P.M.A. Ry. Co.	1872	"
1.10	7	664	Quit Claim Deed	Apr. 30, 1872	Henry Link	C.S.P.M.A. Ry. Co.	1872	"
2.55	8	245	Warranty Deed	July 1, 1870	Richard Finley	West Wis. Ry. Co.	1870	"
6.10	9	246	"	"	Spencer Ryderson	"	"	"
1.93	10	247	"	"	R. O. Johnson	"	"	"
1.64	11	248	"	"	R. O. Johnson	"	"	"
2.67	12	7876	Patent Deed	Sept. 23, 1877	United States	"	"	"
2.67	13	249	"	"	"	"	"	"
3.64	14	250	"	"	"	"	"	"
2.45	15	251	"	"	"	"	"	"
2.21	16	252	"	"	"	"	"	"
6.04	17	253	"	"	"	"	"	"
2.87	18	254	"	"	"	"	"	"
2.87	19	255	"	"	"	"	"	"
6.04	20	256	"	"	"	"	"	"
2.87	21	257	"	"	"	"	"	"
2.87	22	258	"	"	"	"	"	"
2.87	23	259	"	"	"	"	"	"
2.87	24	260	"	"	"	"	"	"
2.87	25	261	"	"	"	"	"	"
2.87	26	262	"	"	"	"	"	"
2.87	27	263	"	"	"	"	"	"
2.87	28	264	"	"	"	"	"	"
2.87	29	265	"	"	"	"	"	"
2.87	30	266	"	"	"	"	"	"
2.87	31	267	"	"	"	"	"	"
2.87	32	268	"	"	"	"	"	"
2.87	33	269	"	"	"	"	"	"
2.87	34	270	"	"	"	"	"	"
2.87	35	271	"	"	"	"	"	"
2.87	36	272	"	"	"	"	"	"
2.87	37	273	"	"	"	"	"	"
2.87	38	274	"	"	"	"	"	"
2.87	39	275	"	"	"	"	"	"
2.87	40	276	"	"	"	"	"	"
2.87	41	277	"	"	"	"	"	"
2.87	42	278	"	"	"	"	"	"
2.87	43	279	"	"	"	"	"	"
2.87	44	280	"	"	"	"	"	"
2.87	45	281	"	"	"	"	"	"
2.87	46	282	"	"	"	"	"	"
2.87	47	283	"	"	"	"	"	"
2.87	48	284	"	"	"	"	"	"
2.87	49	285	"	"	"	"	"	"
2.87	50	286	"	"	"	"	"	"
2.87	51	287	"	"	"	"	"	"
2.87	52	288	"	"	"	"	"	"
2.87	53	289	"	"	"	"	"	"
2.87	54	290	"	"	"	"	"	"
2.87	55	291	"	"	"	"	"	"
2.87	56	292	"	"	"	"	"	"
2.87	57	293	"	"	"	"	"	"
2.87	58	294	"	"	"	"	"	"
2.87	59	295	"	"	"	"	"	"
2.87	60	296	"	"	"	"	"	"
2.87	61	297	"	"	"	"	"	"
2.87	62	298	"	"	"	"	"	"
2.87	63	299	"	"	"	"	"	"
2.87	64	300	"	"	"	"	"	"

RIGHT OF WAY AND TRACK MAP
 CHICAGO ST. PAUL MINNEAPOLIS AND OMAHA RAILWAY CO.
 EASTERN DIVISION
 TO TRUAX
 OPERATED BY C.S.P.M.A. & O.R.C.O.
 STATION 2323+20 TO STATION 2534+40
 SCALE: 1 IN. = 400 FT.
 OFFICE OF CHIEF ENGINEER, ST. PAUL, MINN., JUNE 30, 1917.

Sheet NO. 12 of 16 sheets of Chicago, St. Paul, Minneapolis and Omaha Railway Eastern Division, from survey station 2323+20 to survey station 2534+40.
 Validation Engineer: *[Signature]*

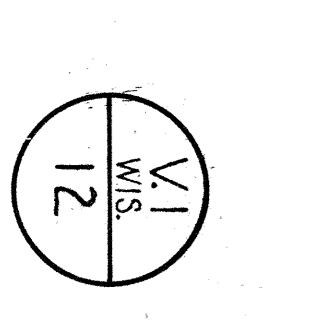

See No 19 Sheet 12



Acres	Parcel Number	Owner's Name	Settlement	Date	Grantor	Grantee	Record	Remarks
5.70	7978	Patricia Deed	Patricia Deed	Sept. 29, 1870	United States	West Wa. Ry. Co.	D8 15 17, Jan 10, 1873	In S.W. 1/4, Sec. 15, T.28 N., R.11 W.
1.09	206	Patricia Deed	Patricia Deed	Sept. 29, 1870	United States	West Wa. Ry. Co.	D8 10 372, Jan 17, 1871	In S.W. 1/4, Sec. 15, T.28 N., R.11 W.
3244	207	Patricia Deed	Patricia Deed	Sept. 29, 1870	United States	West Wa. Ry. Co.	D8 11 546, July 16, 1873	In S.W. 1/4, Sec. 15, T.28 N., R.11 W.
3422	208	Patricia Deed	Patricia Deed	Sept. 29, 1870	United States	West Wa. Ry. Co.	D8 12 546, July 16, 1873	In S.W. 1/4, Sec. 15, T.28 N., R.11 W.
5.26	209	Patricia Deed	Patricia Deed	Sept. 29, 1870	United States	West Wa. Ry. Co.	D8 13 546, July 16, 1873	In S.W. 1/4, Sec. 15, T.28 N., R.11 W.
2.61	210	Patricia Deed	Patricia Deed	Sept. 29, 1870	United States	West Wa. Ry. Co.	D8 14 546, July 16, 1873	In S.W. 1/4, Sec. 15, T.28 N., R.11 W.
1894	211	Patricia Deed	Patricia Deed	Sept. 29, 1870	United States	West Wa. Ry. Co.	D8 15 546, July 16, 1873	In S.W. 1/4, Sec. 15, T.28 N., R.11 W.
19860	212	Patricia Deed	Patricia Deed	Sept. 29, 1870	United States	West Wa. Ry. Co.	D8 16 546, July 16, 1873	In S.W. 1/4, Sec. 15, T.28 N., R.11 W.
2.13	213	Patricia Deed	Patricia Deed	Sept. 29, 1870	United States	West Wa. Ry. Co.	D8 17 546, July 16, 1873	In S.W. 1/4, Sec. 15, T.28 N., R.11 W.
2.31	214	Patricia Deed	Patricia Deed	Sept. 29, 1870	United States	West Wa. Ry. Co.	D8 18 546, July 16, 1873	In S.W. 1/4, Sec. 15, T.28 N., R.11 W.
4.28	215	Patricia Deed	Patricia Deed	Sept. 29, 1870	United States	West Wa. Ry. Co.	D8 19 546, July 16, 1873	In S.W. 1/4, Sec. 15, T.28 N., R.11 W.
3870	216	Patricia Deed	Patricia Deed	Sept. 29, 1870	United States	West Wa. Ry. Co.	D8 20 546, July 16, 1873	In S.W. 1/4, Sec. 15, T.28 N., R.11 W.
15	217	Patricia Deed	Patricia Deed	Sept. 29, 1870	United States	West Wa. Ry. Co.	D8 21 546, July 16, 1873	In S.W. 1/4, Sec. 15, T.28 N., R.11 W.
3.26	218	Patricia Deed	Patricia Deed	Sept. 29, 1870	United States	West Wa. Ry. Co.	D8 22 546, July 16, 1873	In S.W. 1/4, Sec. 15, T.28 N., R.11 W.
10400	219	Patricia Deed	Patricia Deed	Sept. 29, 1870	United States	West Wa. Ry. Co.	D8 23 546, July 16, 1873	In S.W. 1/4, Sec. 15, T.28 N., R.11 W.
10.16	220	Patricia Deed	Patricia Deed	Sept. 29, 1870	United States	West Wa. Ry. Co.	D8 24 546, July 16, 1873	In S.W. 1/4, Sec. 15, T.28 N., R.11 W.
3.59	221	Patricia Deed	Patricia Deed	Sept. 29, 1870	United States	West Wa. Ry. Co.	D8 25 546, July 16, 1873	In S.W. 1/4, Sec. 15, T.28 N., R.11 W.
3.27	222	Patricia Deed	Patricia Deed	Sept. 29, 1870	United States	West Wa. Ry. Co.	D8 26 546, July 16, 1873	In S.W. 1/4, Sec. 15, T.28 N., R.11 W.
40000	223	Patricia Deed	Patricia Deed	Sept. 29, 1870	United States	West Wa. Ry. Co.	D8 27 546, July 16, 1873	In S.W. 1/4, Sec. 15, T.28 N., R.11 W.

RANGE 12 W T 28 N
RANGE 11 W T 28 N

RIGHT OF WAY AND TRACK MAP
CHICAGO ST. PAUL MINNEAPOLIS AND OMAHA RAILWAY CO.
EASTERN DIVISION
HUDSON TO TRUAX
OPERATED BY C. ST. P. M. & O. RY. CO.
STATION 2534+40 TO STATION 2743+60
SCALE, 1 IN. = 400 FT.
ST. PAUL, MINN., JUNE 30, 1917.

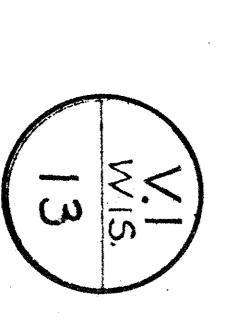



Parcel Number	Area	Owner	Acquirement	Date	Grantor	Record	Remarks
7017	2.25	Elizabeth Clere, et al	Warranty Deed	May 11, 1903	Christiansen	DB 15	
7018	5.50	William Miller	Warranty Deed	Apr 30, 1903	Christiansen	DB 15	
7019	3.70	William Miller	Warranty Deed	Apr 30, 1903	Christiansen	DB 15	
7020	3.70	William Miller	Warranty Deed	Apr 30, 1903	Christiansen	DB 15	
7021	6.00	Archibald Dickson	Warranty Deed	May 1, 1903	Christiansen	DB 15	
7022	2.53	John Schanon, et al	Warranty Deed	May 5, 1903	Christiansen	DB 15	
7023	2.53	John Schanon, et al	Warranty Deed	May 5, 1903	Christiansen	DB 15	
7024	4.65	Henry Kelmberg	Warranty Deed	Apr 28, 1903	Christiansen	DB 15	
7025	4.65	Henry Kelmberg	Warranty Deed	Apr 28, 1903	Christiansen	DB 15	
7026	5.78	Richard Peterson, et al	Warranty Deed	May 11, 1903	Christiansen	DB 15	
7027	1.50	Arne Nilsson	Warranty Deed	Apr 30, 1903	Christiansen	DB 15	
7028	1.50	Arne Nilsson	Warranty Deed	Apr 30, 1903	Christiansen	DB 15	
7029	1.76	Henry Ludewig	Warranty Deed	Nov 14, 1870	Christiansen	DB 15	
7030	1.76	Henry Ludewig	Warranty Deed	Nov 14, 1870	Christiansen	DB 15	
7031	1.76	Henry Ludewig	Warranty Deed	Nov 14, 1870	Christiansen	DB 15	
7032	1.76	Henry Ludewig	Warranty Deed	Nov 14, 1870	Christiansen	DB 15	
7033	1.76	Henry Ludewig	Warranty Deed	Nov 14, 1870	Christiansen	DB 15	
7034	1.76	Henry Ludewig	Warranty Deed	Nov 14, 1870	Christiansen	DB 15	
7035	1.76	Henry Ludewig	Warranty Deed	Nov 14, 1870	Christiansen	DB 15	
7036	1.76	Henry Ludewig	Warranty Deed	Nov 14, 1870	Christiansen	DB 15	
7037	1.76	Henry Ludewig	Warranty Deed	Nov 14, 1870	Christiansen	DB 15	
7038	1.76	Henry Ludewig	Warranty Deed	Nov 14, 1870	Christiansen	DB 15	
7039	1.76	Henry Ludewig	Warranty Deed	Nov 14, 1870	Christiansen	DB 15	
7040	1.76	Henry Ludewig	Warranty Deed	Nov 14, 1870	Christiansen	DB 15	
7041	1.76	Henry Ludewig	Warranty Deed	Nov 14, 1870	Christiansen	DB 15	
7042	1.76	Henry Ludewig	Warranty Deed	Nov 14, 1870	Christiansen	DB 15	
7043	1.76	Henry Ludewig	Warranty Deed	Nov 14, 1870	Christiansen	DB 15	
7044	1.76	Henry Ludewig	Warranty Deed	Nov 14, 1870	Christiansen	DB 15	
7045	1.76	Henry Ludewig	Warranty Deed	Nov 14, 1870	Christiansen	DB 15	
7046	1.76	Henry Ludewig	Warranty Deed	Nov 14, 1870	Christiansen	DB 15	
7047	1.76	Henry Ludewig	Warranty Deed	Nov 14, 1870	Christiansen	DB 15	
7048	1.76	Henry Ludewig	Warranty Deed	Nov 14, 1870	Christiansen	DB 15	
7049	1.76	Henry Ludewig	Warranty Deed	Nov 14, 1870	Christiansen	DB 15	
7050	1.76	Henry Ludewig	Warranty Deed	Nov 14, 1870	Christiansen	DB 15	
7051	1.76	Henry Ludewig	Warranty Deed	Nov 14, 1870	Christiansen	DB 15	
7052	1.76	Henry Ludewig	Warranty Deed	Nov 14, 1870	Christiansen	DB 15	
7053	1.76	Henry Ludewig	Warranty Deed	Nov 14, 1870	Christiansen	DB 15	
7054	1.76	Henry Ludewig	Warranty Deed	Nov 14, 1870	Christiansen	DB 15	
7055	1.76	Henry Ludewig	Warranty Deed	Nov 14, 1870	Christiansen	DB 15	
7056	1.76	Henry Ludewig	Warranty Deed	Nov 14, 1870	Christiansen	DB 15	
7057	1.76	Henry Ludewig	Warranty Deed	Nov 14, 1870	Christiansen	DB 15	
7058	1.76	Henry Ludewig	Warranty Deed	Nov 14, 1870	Christiansen	DB 15	
7059	1.76	Henry Ludewig	Warranty Deed	Nov 14, 1870	Christiansen	DB 15	
7060	1.76	Henry Ludewig	Warranty Deed	Nov 14, 1870	Christiansen	DB 15	
7061	1.76	Henry Ludewig	Warranty Deed	Nov 14, 1870	Christiansen	DB 15	
7062	1.76	Henry Ludewig	Warranty Deed	Nov 14, 1870	Christiansen	DB 15	
7063	1.76	Henry Ludewig	Warranty Deed	Nov 14, 1870	Christiansen	DB 15	
7064	1.76	Henry Ludewig	Warranty Deed	Nov 14, 1870	Christiansen	DB 15	
7065	1.76	Henry Ludewig	Warranty Deed	Nov 14, 1870	Christiansen	DB 15	
7066	1.76	Henry Ludewig	Warranty Deed	Nov 14, 1870	Christiansen	DB 15	
7067	1.76	Henry Ludewig	Warranty Deed	Nov 14, 1870	Christiansen	DB 15	
7068	1.76	Henry Ludewig	Warranty Deed	Nov 14, 1870	Christiansen	DB 15	
7069	1.76	Henry Ludewig	Warranty Deed	Nov 14, 1870	Christiansen	DB 15	
7070	1.76	Henry Ludewig	Warranty Deed	Nov 14, 1870	Christiansen	DB 15	
7071	1.76	Henry Ludewig	Warranty Deed	Nov 14, 1870	Christiansen	DB 15	
7072	1.76	Henry Ludewig	Warranty Deed	Nov 14, 1870	Christiansen	DB 15	
7073	1.76	Henry Ludewig	Warranty Deed	Nov 14, 1870	Christiansen	DB 15	
7074	1.76	Henry Ludewig	Warranty Deed	Nov 14, 1870	Christiansen	DB 15	
7075	1.76	Henry Ludewig	Warranty Deed	Nov 14, 1870	Christiansen	DB 15	
7076	1.76	Henry Ludewig	Warranty Deed	Nov 14, 1870	Christiansen	DB 15	
7077	1.76	Henry Ludewig	Warranty Deed	Nov 14, 1870	Christiansen	DB 15	
7078	1.76	Henry Ludewig	Warranty Deed	Nov 14, 1870	Christiansen	DB 15	
7079	1.76	Henry Ludewig	Warranty Deed	Nov 14, 1870	Christiansen	DB 15	
7080	1.76	Henry Ludewig	Warranty Deed	Nov 14, 1870	Christiansen	DB 15	
7081	1.76	Henry Ludewig	Warranty Deed	Nov 14, 1870	Christiansen	DB 15	
7082	1.76	Henry Ludewig	Warranty Deed	Nov 14, 1870	Christiansen	DB 15	
7083	1.76	Henry Ludewig	Warranty Deed	Nov 14, 1870	Christiansen	DB 15	
7084	1.76	Henry Ludewig	Warranty Deed	Nov 14, 1870	Christiansen	DB 15	
7085	1.76	Henry Ludewig	Warranty Deed	Nov 14, 1870	Christiansen	DB 15	
7086	1.76	Henry Ludewig	Warranty Deed	Nov 14, 1870	Christiansen	DB 15	
7087	1.76	Henry Ludewig	Warranty Deed	Nov 14, 1870	Christiansen	DB 15	
7088	1.76	Henry Ludewig	Warranty Deed	Nov 14, 1870	Christiansen	DB 15	
7089	1.76	Henry Ludewig	Warranty Deed	Nov 14, 1870	Christiansen	DB 15	
7090	1.76	Henry Ludewig	Warranty Deed	Nov 14, 1870	Christiansen	DB 15	
7091	1.76	Henry Ludewig	Warranty Deed	Nov 14, 1870	Christiansen	DB 15	
7092	1.76	Henry Ludewig	Warranty Deed	Nov 14, 1870	Christiansen	DB 15	
7093	1.76	Henry Ludewig	Warranty Deed	Nov 14, 1870	Christiansen	DB 15	
7094	1.76	Henry Ludewig	Warranty Deed	Nov 14, 1870	Christiansen	DB 15	
7095	1.76	Henry Ludewig	Warranty Deed	Nov 14, 1870	Christiansen	DB 15	
7096	1.76	Henry Ludewig	Warranty Deed	Nov 14, 1870	Christiansen	DB 15	
7097	1.76	Henry Ludewig	Warranty Deed	Nov 14, 1870	Christiansen	DB 15	
7098	1.76	Henry Ludewig	Warranty Deed	Nov 14, 1870	Christiansen	DB 15	
7099	1.76	Henry Ludewig	Warranty Deed	Nov 14, 1870	Christiansen	DB 15	
7100	1.76	Henry Ludewig	Warranty Deed	Nov 14, 1870	Christiansen	DB 15	

RIGHT OF WAY AND TRACK MAP
CHICAGO ST. PAUL MINNEAPOLIS AND OMAHA RAILWAY CO.
EASTERN DIVISION
OPERATED BY HUDSON TO TRUX
C. S. P. M. & O. RY. CO.
STATION 2745+60 TO STATION 2956+80
SCALE: 1 IN = 400 FT.
ST. PAUL, MINN., JUNE 30, 1917.

Sheet NQ14 of 16 sheets of Chicago, St. Paul, Minneapolis and Omaha Railway Eastern Division, Main Line, from survey station 2745+60 to station 2956+80
C. S. P. M. & O. RY. CO.
Valuation Engineer.

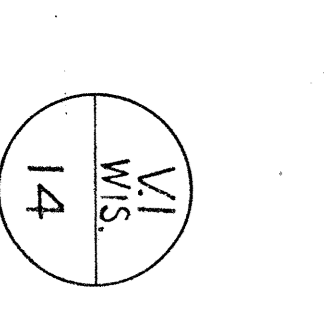



Station	Parcel Number	Acres	Owner	Instrument	Date	Grantor	Grantee	Record	Remarks
2970	1350	1.59	662	Warranty Deed	Apr. 8, 1912	William Steinhilber et al	C.S.P.M. & O.Hy. Co.	DB 477 427 Apr. 15, 1912	In S.E. 1/4 Sec. 26, T. 28 N., R. 11 W.
2975	1351	1.59	662	"	"	"	"	"	"
2980	1352	1.59	662	"	"	"	"	"	"
2985	1353	1.59	662	"	"	"	"	"	"
2990	1354	1.59	662	"	"	"	"	"	"
2995	1355	1.59	662	"	"	"	"	"	"
3000	1356	1.59	662	"	"	"	"	"	"
3005	1357	1.59	662	"	"	"	"	"	"
3010	1358	1.59	662	"	"	"	"	"	"
3015	1359	1.59	662	"	"	"	"	"	"
3020	1360	1.59	662	"	"	"	"	"	"
3025	1361	1.59	662	"	"	"	"	"	"
3030	1362	1.59	662	"	"	"	"	"	"
3035	1363	1.59	662	"	"	"	"	"	"
3040	1364	1.59	662	"	"	"	"	"	"
3045	1365	1.59	662	"	"	"	"	"	"
3050	1366	1.59	662	"	"	"	"	"	"
3055	1367	1.59	662	"	"	"	"	"	"
3060	1368	1.59	662	"	"	"	"	"	"
3065	1369	1.59	662	"	"	"	"	"	"
3070	1370	1.59	662	"	"	"	"	"	"
3075	1371	1.59	662	"	"	"	"	"	"
3080	1372	1.59	662	"	"	"	"	"	"
3085	1373	1.59	662	"	"	"	"	"	"
3090	1374	1.59	662	"	"	"	"	"	"
3095	1375	1.59	662	"	"	"	"	"	"
3100	1376	1.59	662	"	"	"	"	"	"
3105	1377	1.59	662	"	"	"	"	"	"
3110	1378	1.59	662	"	"	"	"	"	"
3115	1379	1.59	662	"	"	"	"	"	"
3120	1380	1.59	662	"	"	"	"	"	"
3125	1381	1.59	662	"	"	"	"	"	"
3130	1382	1.59	662	"	"	"	"	"	"
3135	1383	1.59	662	"	"	"	"	"	"
3140	1384	1.59	662	"	"	"	"	"	"
3145	1385	1.59	662	"	"	"	"	"	"
3150	1386	1.59	662	"	"	"	"	"	"
3155	1387	1.59	662	"	"	"	"	"	"
3160	1388	1.59	662	"	"	"	"	"	"

RIGHT OF WAY AND TRACK MAP
 CHICAGO ST. PAUL, MINNEAPOLIS AND OMAHA RAILWAY CO.
 EASTERN DIVISION
 OPERATED BY C.S.P.M. & O.HY. CO.
 STATION 2956 +80 TO STATION 3165 +00
 SCALE, 1 IN. = 400 FT.
 OFFICE CHIEF ENGINEER, ST. PAUL, MINN., JUNE 30, 1917.

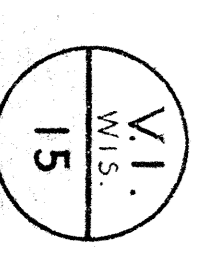

Valuation Engineer

Sheet No. 15 of 16 sheets of Chicago, St. Paul, Minneapolis and Omaha Railway Eastern Division, Main Line, from survey station 2956+00 to station 3165+00

Match Mark For Preceding Sheet

Match Mark For Following Sheet

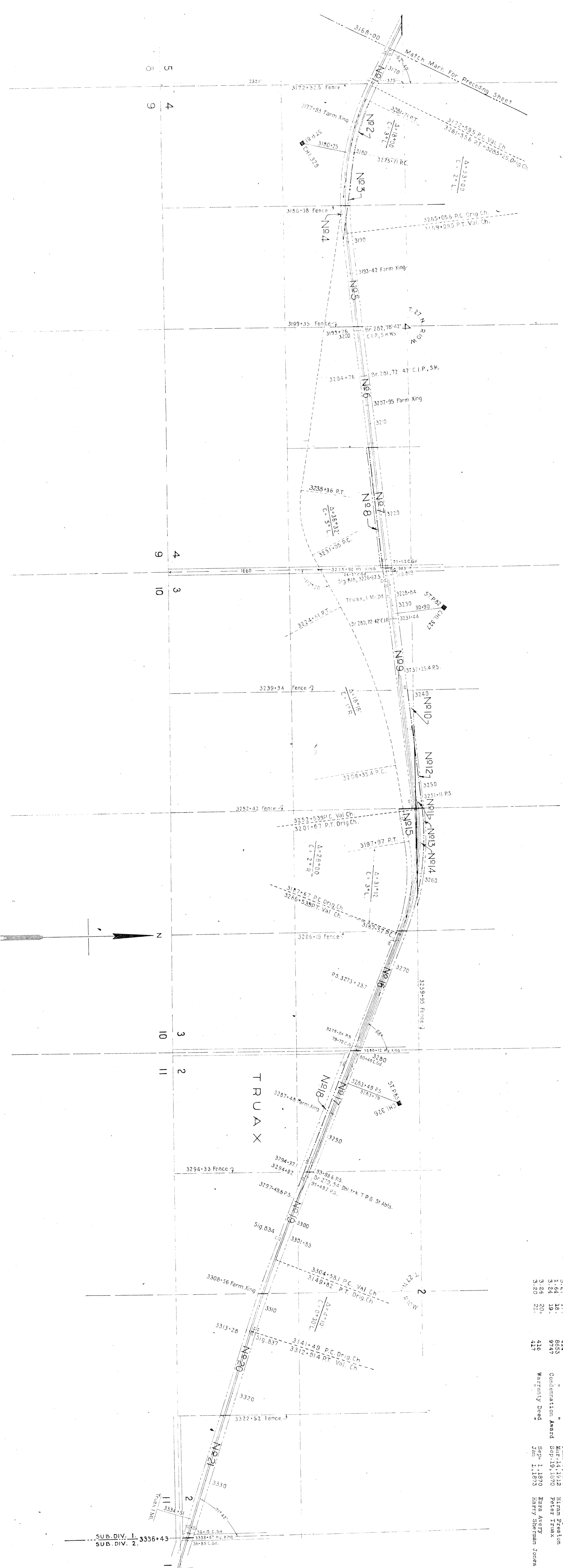

Sta. Fl. Area	Parcel Number	Parcel Area	Curtilage Number	Instrument	Date	Grantor	Grantee	Record	Remarks
4594	4594	2.1	6204	Condemnation Recd.	Aug. 9, 1898	Horace T. Jones	West Wis. Ry. Co.	DB 11" 179 Dec 23, 1870	IN N.E. 1/4 Sec. 5, T. 27 N., R. 10 W.
9176	9176	4.1	405	Warranty Deed	Nov. 15, 1870	Levi W. W. Jones	West Wis. Ry. Co.	DB 11" 179 Dec 23, 1870	IN N.E. 1/4 Sec. 5, T. 27 N., R. 10 W.
2184	2184	5.1	406	Warranty Deed	June 2, 1870	Richard Fox	West Wis. Ry. Co.	DB 11" 179 Dec 23, 1870	IN N.E. 1/4 Sec. 5, T. 27 N., R. 10 W.
3703	3703	9.1	6204	Condemnation Recd.	Aug. 9, 1898	Richard Fox	West Wis. Ry. Co.	DB 11" 179 Dec 23, 1870	IN N.E. 1/4 Sec. 5, T. 27 N., R. 10 W.
39187	39187	8.1	6204	Warranty Deed	Mar. 14, 1912	J. W. Jones, et al	West Wis. Ry. Co.	DB 11" 179 Dec 23, 1870	IN N.E. 1/4 Sec. 5, T. 27 N., R. 10 W.
560	560	9.1	6204	Condemnation Recd.	Aug. 9, 1898	J. W. Jones, et al	West Wis. Ry. Co.	DB 11" 179 Dec 23, 1870	IN N.E. 1/4 Sec. 5, T. 27 N., R. 10 W.
2300	2300	11.1	6204	Condemnation Recd.	Aug. 9, 1898	Samuel Thomas, et al	West Wis. Ry. Co.	DB 11" 179 Dec 23, 1870	IN N.E. 1/4 Sec. 5, T. 27 N., R. 10 W.
19225	19225	12.1	6204	Warranty Deed	Mar. 14, 1912	Richard Fox	West Wis. Ry. Co.	DB 11" 179 Dec 23, 1870	IN N.E. 1/4 Sec. 5, T. 27 N., R. 10 W.
28975	28975	13.1	6204	Warranty Deed	May 28, 1898	Benj. H. Avery	West Wis. Ry. Co.	DB 11" 179 Dec 23, 1870	IN N.E. 1/4 Sec. 5, T. 27 N., R. 10 W.
366	366	15.1	410	"	Nov. 3, 1870	Mary Shreve	West Wis. Ry. Co.	DB 11" 179 Dec 23, 1870	IN N.E. 1/4 Sec. 5, T. 27 N., R. 10 W.
3242	3242	18.1	413	"	June 3, 1870	Chamney A. Feindel	West Wis. Ry. Co.	DB 11" 179 Dec 23, 1870	IN N.E. 1/4 Sec. 5, T. 27 N., R. 10 W.
164	164	18.1	8553	Condemnation Recd.	July 14, 1912	Hiram Preston	West Wis. Ry. Co.	DB 11" 179 Dec 23, 1870	IN N.E. 1/4 Sec. 5, T. 27 N., R. 10 W.
324	324	18.1	9747	Condemnation Recd.	Sept. 19, 1870	Peter Frank	West Wis. Ry. Co.	DB 11" 179 Dec 23, 1870	IN N.E. 1/4 Sec. 5, T. 27 N., R. 10 W.
324	324	20.1	417	Warranty Deed	Jan. 1, 1873	Ezra Avery	West Wis. Ry. Co.	DB 11" 179 Dec 23, 1870	IN N.E. 1/4 Sec. 5, T. 27 N., R. 10 W.
320	320	21.1	417	Warranty Deed	Jan. 1, 1873	Harry Sherman Jones	West Wis. Ry. Co.	DB 11" 179 Dec 23, 1870	IN N.E. 1/4 Sec. 5, T. 27 N., R. 10 W.

Sheet 1016 of 16 sheets of Chicago, St. Paul, Minneapolis and Omaha Railroad Eastern Division, Station 3336+43 to survey station 3336+00 to survey station 3336+43.

RIGHT OF WAY AND TRACK MAP
 CHICAGO ST. PAUL MINNEAPOLIS AND OMAHA RAILWAY CO.
 EASTERN DIVISION
 HUDSON TO TRUAX
 OPERATED BY C. ST. P. M. & O. RY. CO.
 STATION 3168+00 TO STATION 3336+43
 SCALE 1" = 400' FT.
 OFFICE OF CHIEF ENGINEER,
 ST. PAUL, MINN., JUNE 30, 1917.