



PLAN

DATE: _____ BY: _____

SURVEYED _____ PLOTTED _____

PLUMBING CHECKED _____

NOTE BOOK NO. _____

PROFILE

DATE: _____ BY: _____

SURVEYED _____ PLOTTED _____

GRADES CHECKED _____

NOTE BOOK NO. _____

STRUCTURE NOTATIONS CHKD _____

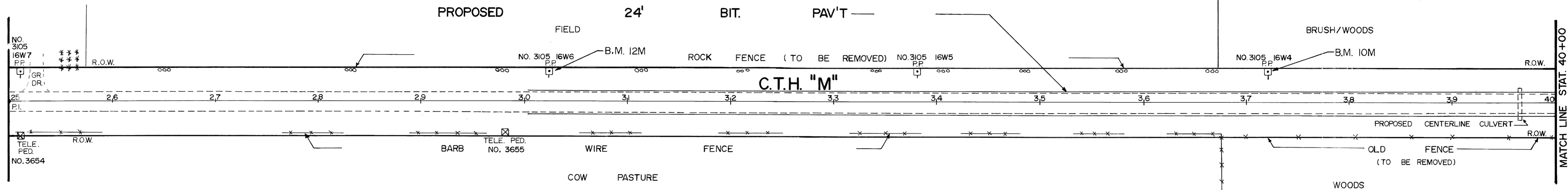

BENCHMARKS

NO.	DESCRIPTION	ELEV.
12M	NAIL IN P.P. NO. 3105 16W6 33' LEFT, STAT. 30+15	1442.41
10M	NAIL IN P.P. NO. 3105 16W4 33' LEFT, STAT. 37+40	1423.26

PAVEMENT AND SUBGRADE SHALL INCLUDE:

- 3" BIT. PAVEMENT
- 7" GRAVEL
- 9" SAND

RECONSTRUCTION	
C.T.H. "M"	EAST 1.5 MILES FROM THE S. FORK OF THE COPPER RIVER BRIDGE
DRAWN BY :	J.E.S.
SCALE :	HORIZONTAL 1" = 50' VERTICAL 1" = 2'
DATE :	DECEMBER 15 TH, 1993

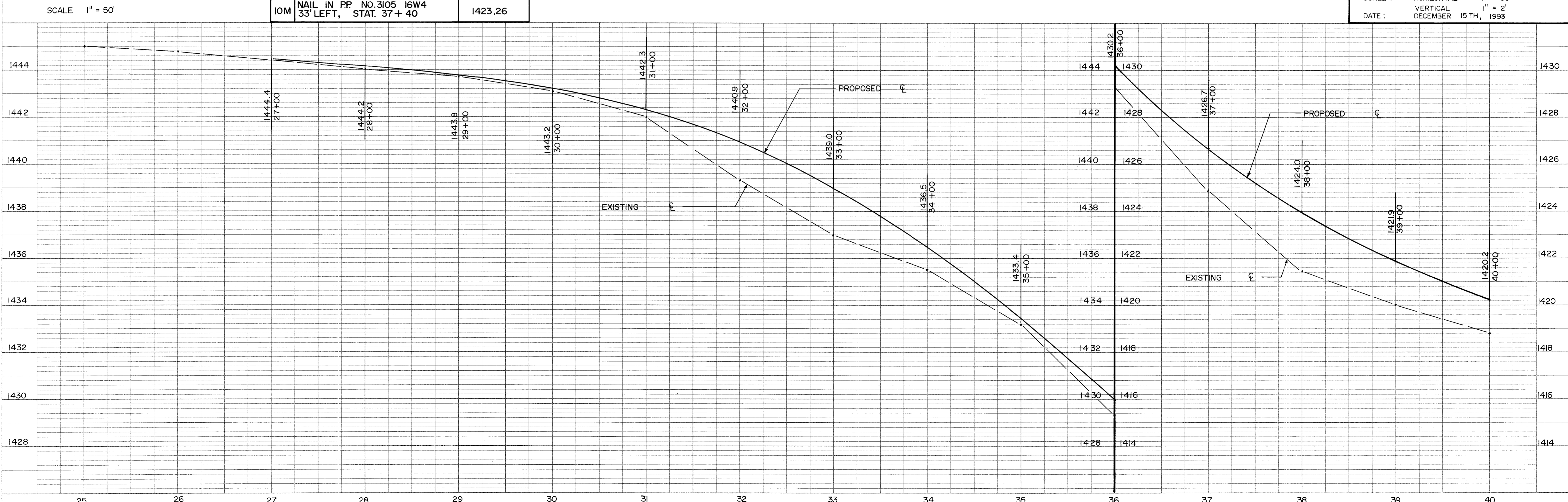



PLAN	SURVEYED	DATE
	PLOTTED	BY
	NOTE BOOK NO.	
	ALIGNMENT CHECKED	
	RT. OF WAY CHECKED	

PROFILE	SURVEYED	DATE
	GRADES CHECKED	BY
	NOTE BOOK NO.	
	STRUCTURE NOTATIONS CHECKED	

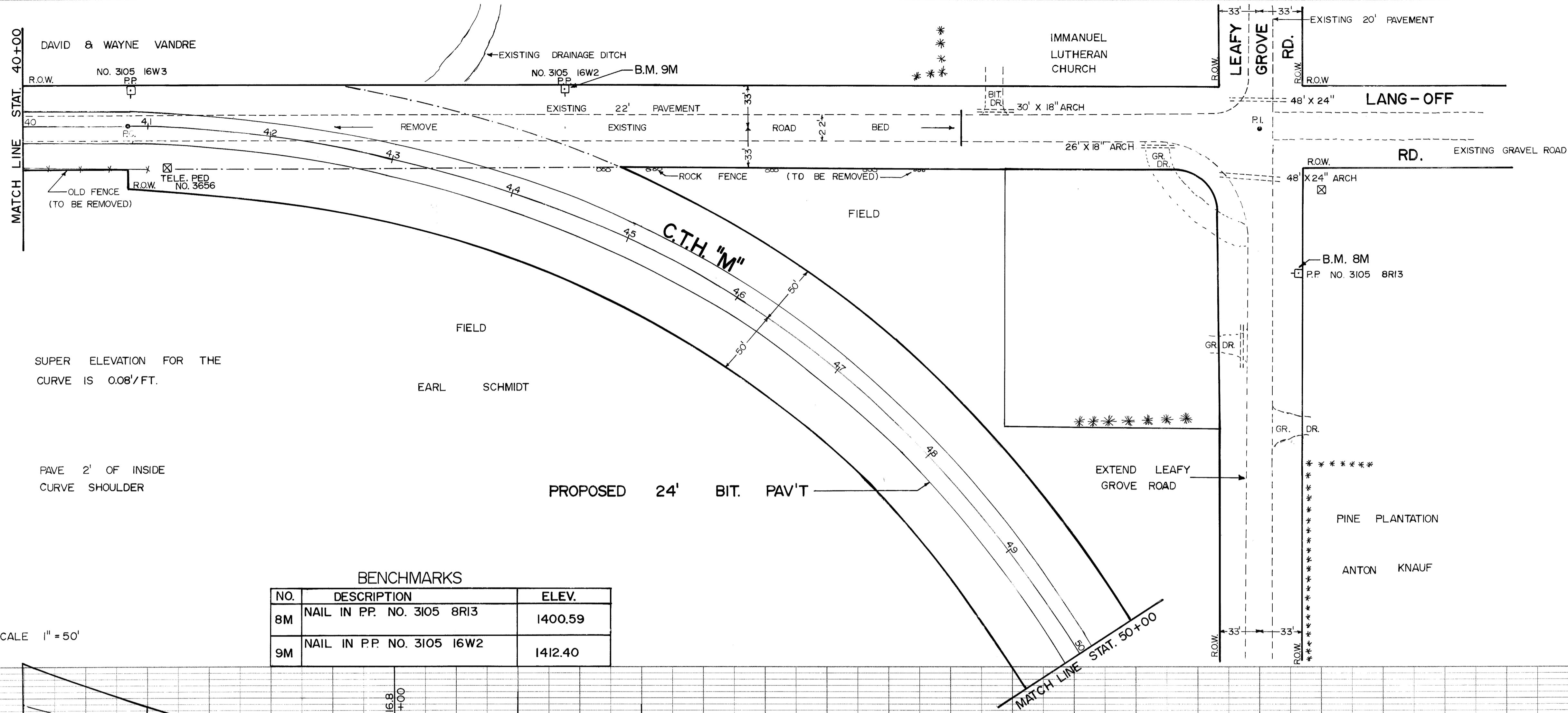

SUPER ELEVATION FOR THE CURVE IS 0.08'/FT.

PAVE 2' OF INSIDE CURVE SHOULDER

BENCHMARKS

NO.	DESCRIPTION	ELEV.
8M	NAIL IN P.P. NO. 3105 8R13	1400.59
9M	NAIL IN P.P. NO. 3105 16W2	1412.40

SCALE 1" = 50'

RECONSTRUCTION	
C.T.H. "M"	EAST 1.5 MILES FROM THE S. FORK OF THE COPPER RIVER BRIDGE
DRAWN BY:	J.E.S.
SCALE :	HORIZONTAL 1" = 50'
	VERTICAL 1" = 2'
DATE :	DECEMBER 15 TH, 1993

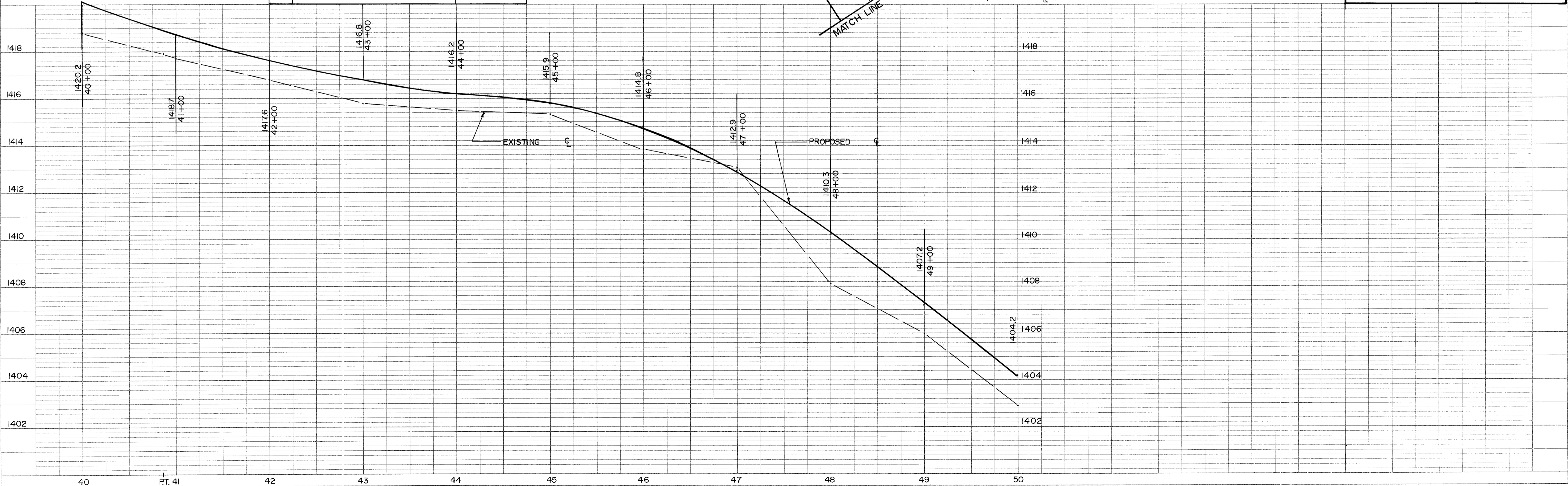

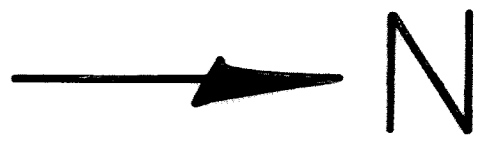

PLAN
 SURVEYED, PLOTTED, ALIGNMENT CHECKED, R.O.W. CHECKED.
 NOTE BOOK NO. _____
 DATE _____

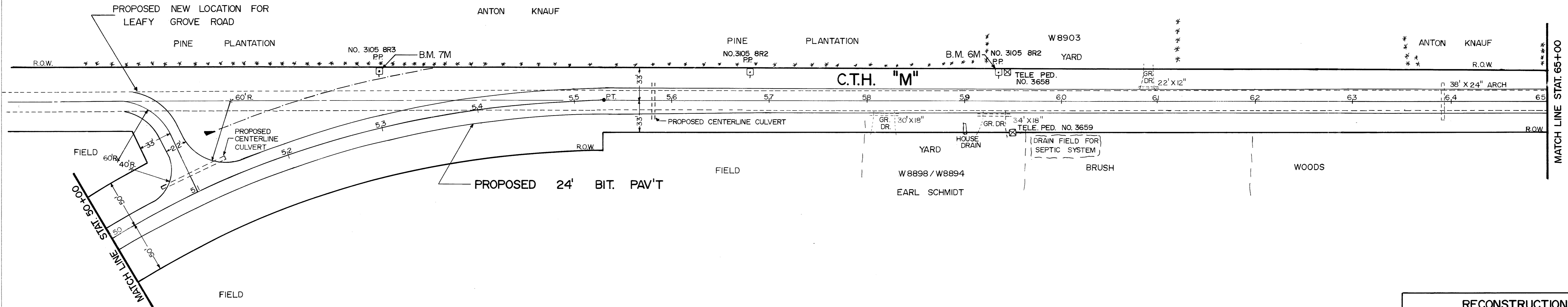

BENCHMARKS

NO.	DESCRIPTION	ELEV.
6M	NAIL IN P.P. NO. 3105 8R1 30' LEFT, STAT. 59+25	1383.26
7M	NAIL IN P.P. NO. 3105 8R3 40' LEFT, STAT. 53+15	1392.53

RECONSTRUCTION	
C.T.H. "M"	EAST 1.5 MILES FROM THE S. FORK OF THE COPPER RIVER BRIDGE
DRAWN BY:	JES.
SCALE:	HORIZONTAL 1" = 50' VERTICAL 1" = 2'
DATE:	DECEMBER 15TH, 1993

SCALE 1" = 50'

PROFILE
 SURVEYED, PLOTTED, GRADES CHECKED, STRUCTURE NOTATIONS CHKD.
 NOTE BOOK NO. _____
 DATE _____

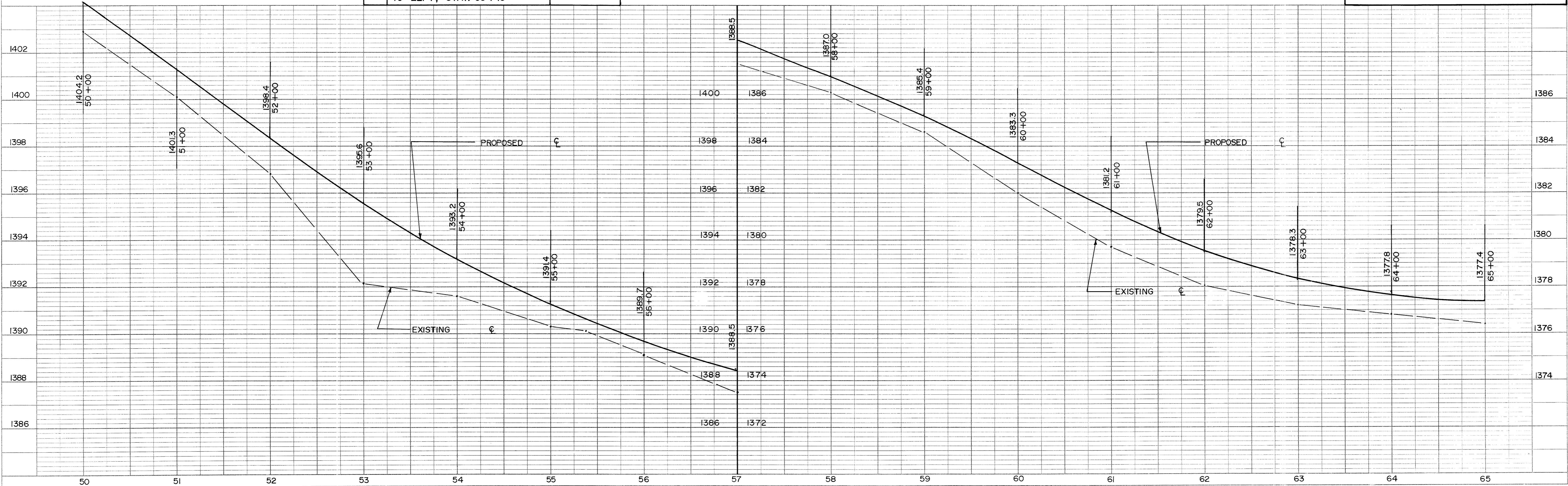

PLAN	SURVEYED	DATE
	PLOTTED	
	ALIGNMENT CHECKED	
	RT. OF WAY CHECKED	
NO.		

PROFILE	SURVEYED	DATE
	GRADES CHECKED	
	B.M.'S NOTED	
	STRUCTURE NOTATIONS CHECKED	
NO.		

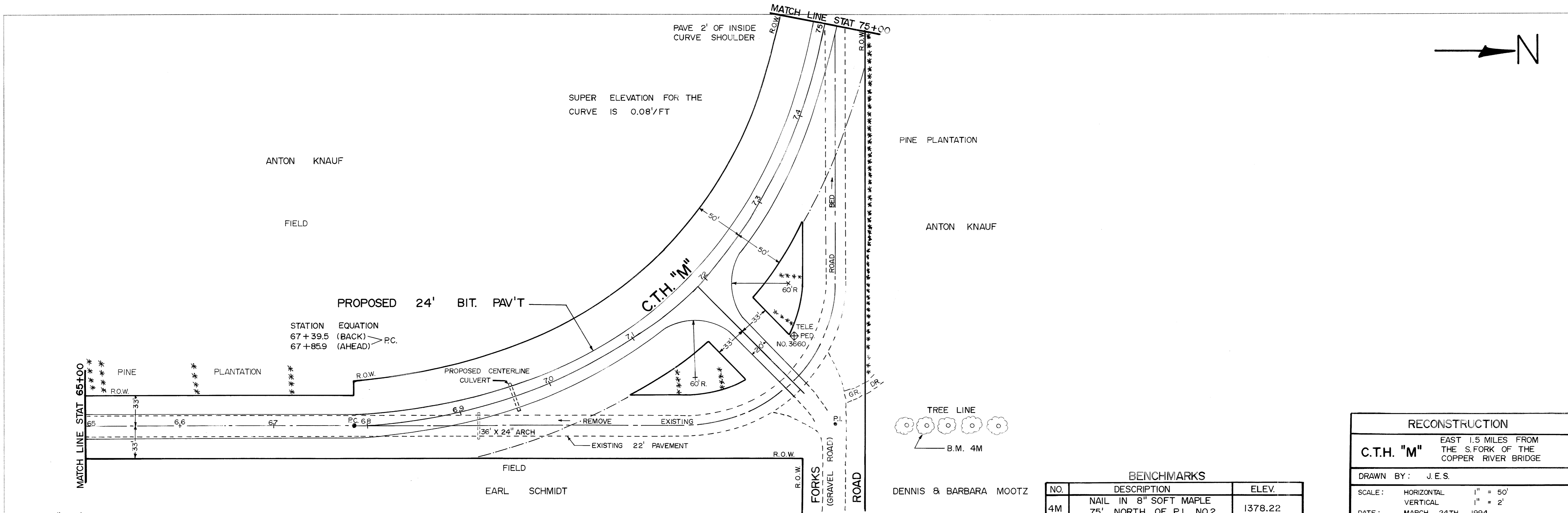

SCALE 1" = 50'

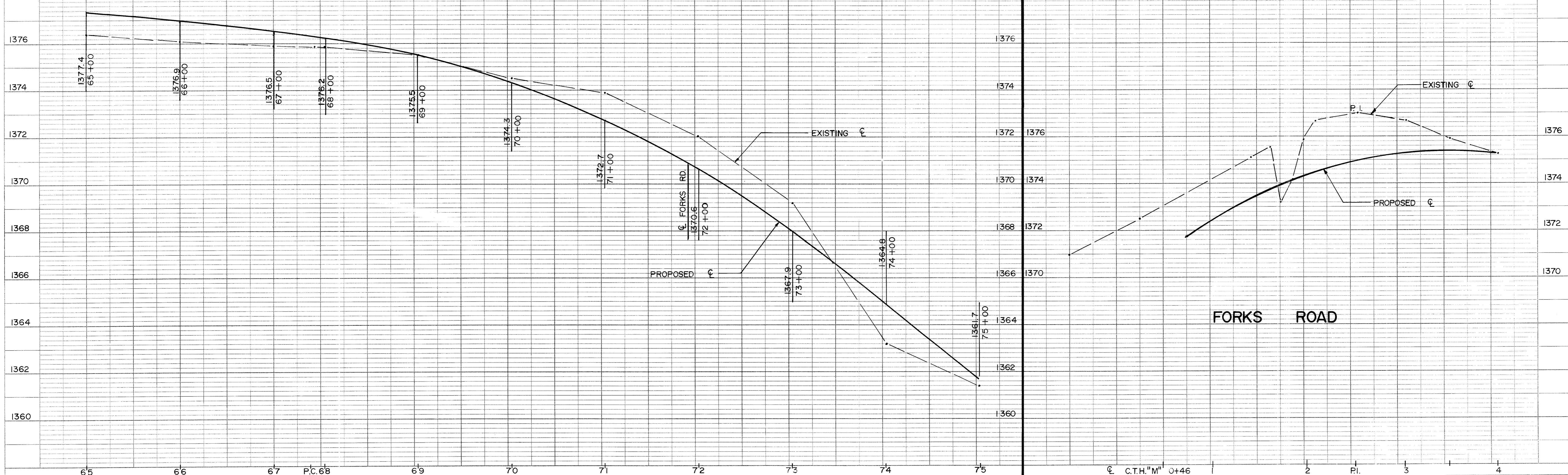

BENCHMARKS		
NO.	DESCRIPTION	ELEV.
4M	NAIL IN 8" SOFT MAPLE 75' NORTH OF P.I. NO.2	1378.22

RECONSTRUCTION	
C.T.H. "M"	EAST 1.5 MILES FROM THE S.FORK OF THE COPPER RIVER BRIDGE
DRAWN BY: J.E.S.	
SCALE:	HORIZONTAL 1" = 50' VERTICAL 1" = 2'
DATE: MARCH 24TH, 1994	



PLAN	SURVEYED	DATE
	NOTED	
	ALIGNED	
	CHECKED	
	BY	
	NO.	

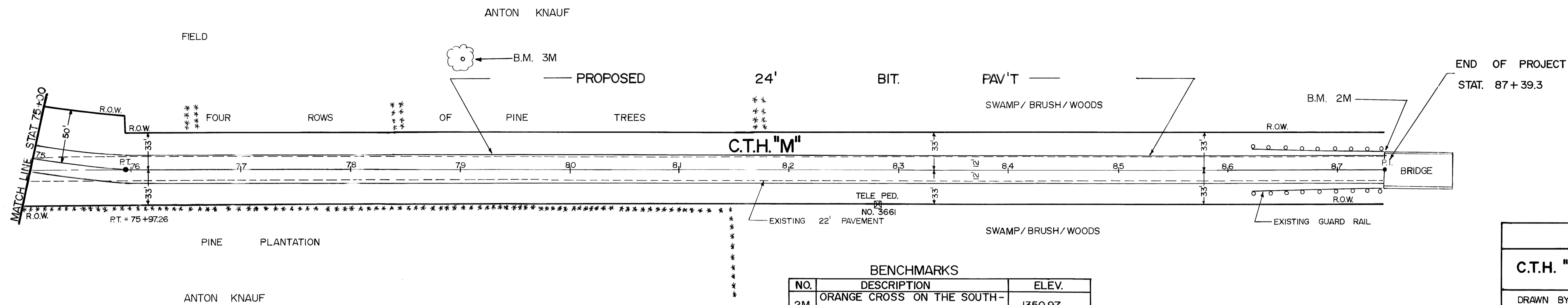

SCALE 1" = 50'

BENCHMARKS		
NO.	DESCRIPTION	ELEV.
2M	ORANGE CROSS ON THE SOUTH-EAST CORNER OF BRIDGE	1350.97
3M	NAIL IN SOFT MAPLE 100' LEFT, STAT 79+02	1356.01

RECONSTRUCTION	
C.T.H. "M"	EAST 1.5 MILES FROM THE S. FORK OF THE COPPER RIVER BRIDGE
DRAWN BY:	J.E.S.
SCALE:	HORIZONTAL 1" = 50' VERTICAL 1" = 2'
DATE:	DECEMBER 15 TH, 1993

PROFILE	SURVEYED	DATE
	NOTED	
	GRADES CHECKED	
	B.M. NOTED	
	BY	
	NO.	

