

COUNTY AND HIGHWAY	ROUTE AND SECTION	CLASS AND AGREEMENT		FEDERAL DIVISION OFFICE	SHEET NUMBER	TOTAL SHEETS
		STATE	FEDERAL			
35.1	5.4		11.38	WIS. 5N	4	17

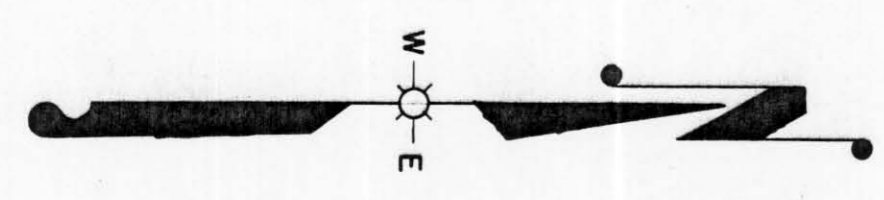

STA. 544 + 91  
 BEG. OF RELOCATION ORDER  
 PROJECT F 05-4(38)  
 END OF RELOCATION ORDER  
 PROJECT F 05-3(21)

LINCOLN  
 MARATHON

COUNTY



P.I. - 549+14.3  
 Δ - 6° 38'  
 D - 2° 00'  
 T - 166.0'  
 L - 331.6'  
 R - 2865'

STA. 547 + 48.3  
 END OF RELOCATION ORDER  
 PROJECT F 05-4(38)

TOWN OF SCOTT

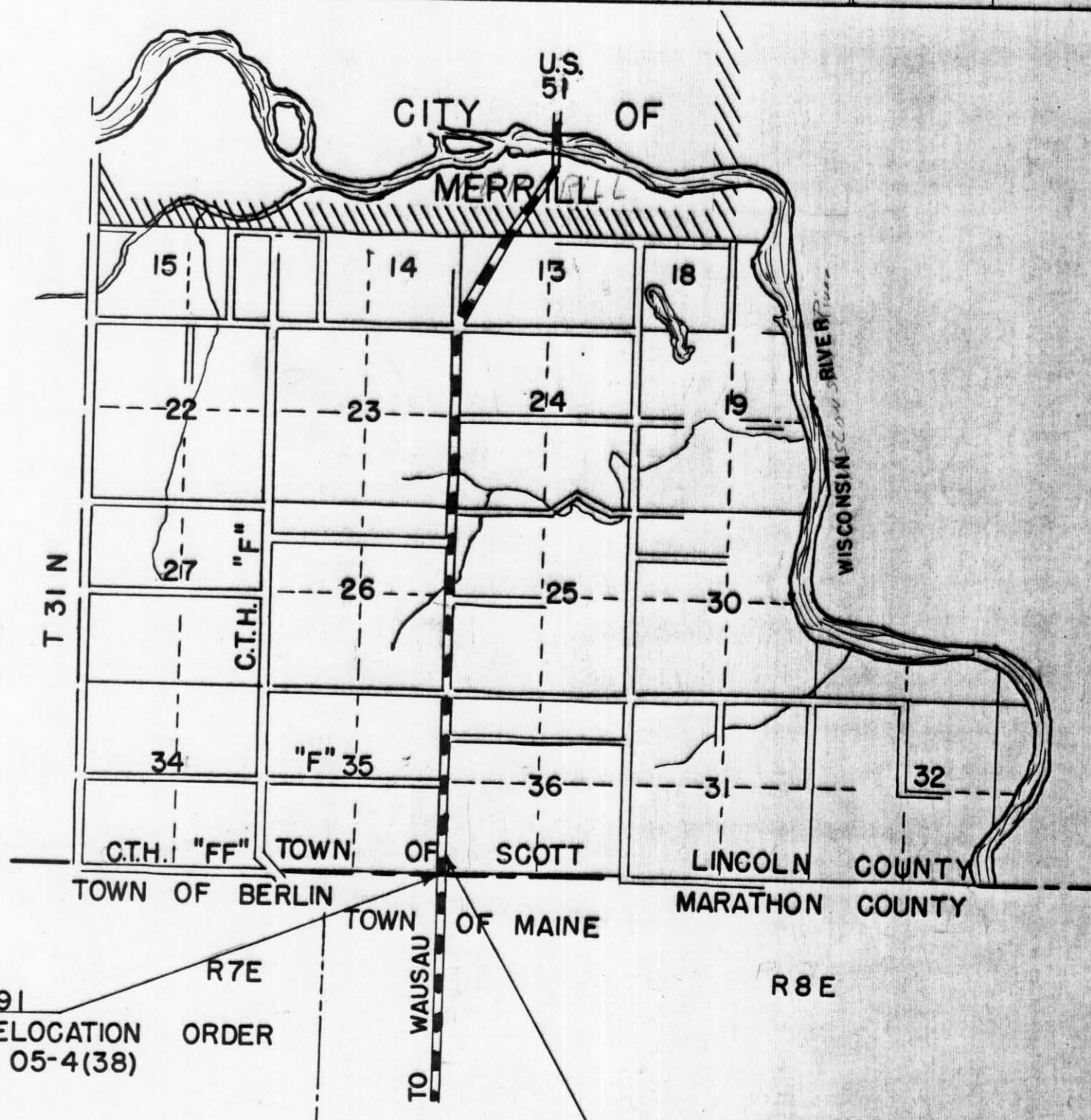

STA. 544 + 91  
 BEG. OF RELOCATION ORDER  
 PROJECT F 05-4(38)

STA. 547 + 48.3  
 END OF RELOCATION ORDER  
 PROJECT F 05-4(38)

SCHEDULE OF LAND AND INTERESTS REQUIRED								
NOTE: ACQUIRE EASEMENTS FOR HIGHWAY PURPOSES EXCEPT AS OTHERWISE SPECIFIED								
PAR.	OWNER	DESCRIPTION	ACRES			INTERESTS REQUIRED	MOVING FENCE	
			CULT.	WILD	TOTAL		BARBED	WOVEN
1	ED. SENSE & DELLA, H.W.	SE-SE, T. 31 N. R. 6 E SEC. 35			-	L.H.E.		
2	GOTTLIEB VOIGT & EDNA	SW-SW, " " "			-	"		

STATE HIGHWAY COMMISSION OF WISCONSIN  
 PLAT OF RIGHT OF WAY REQUIRED  
 PROJECT F 05-4(38)  
 SOUTH COUNTY LINE - MERRILL ROAD  
 USH NO. "51" LINCOLN COUNTY

SCALE  
 0 100' 200' 400'

DATED 1-11-55

COUNTY AND HIGHWAY	ROUTE AND SECTION	CLASS AND AGREEMENT		FEDERAL DIVISION OFFICE	SHEET NUMBER	TOTAL SHEETS
		STATE	FEDERAL			
35.1	5.4		11.38	WIS. 5N	4	17

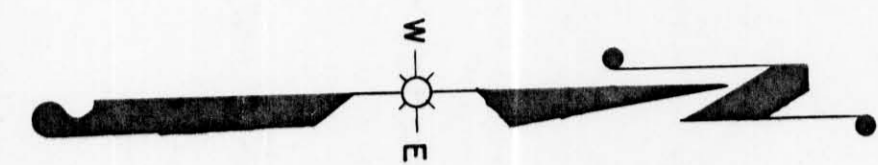

STA. 544 + 91  
 BEG. OF RELOCATION ORDER  
 PROJECT F 05-4(38)  
 END OF RELOCATION ORDER  
 PROJECT F 05-3(21)

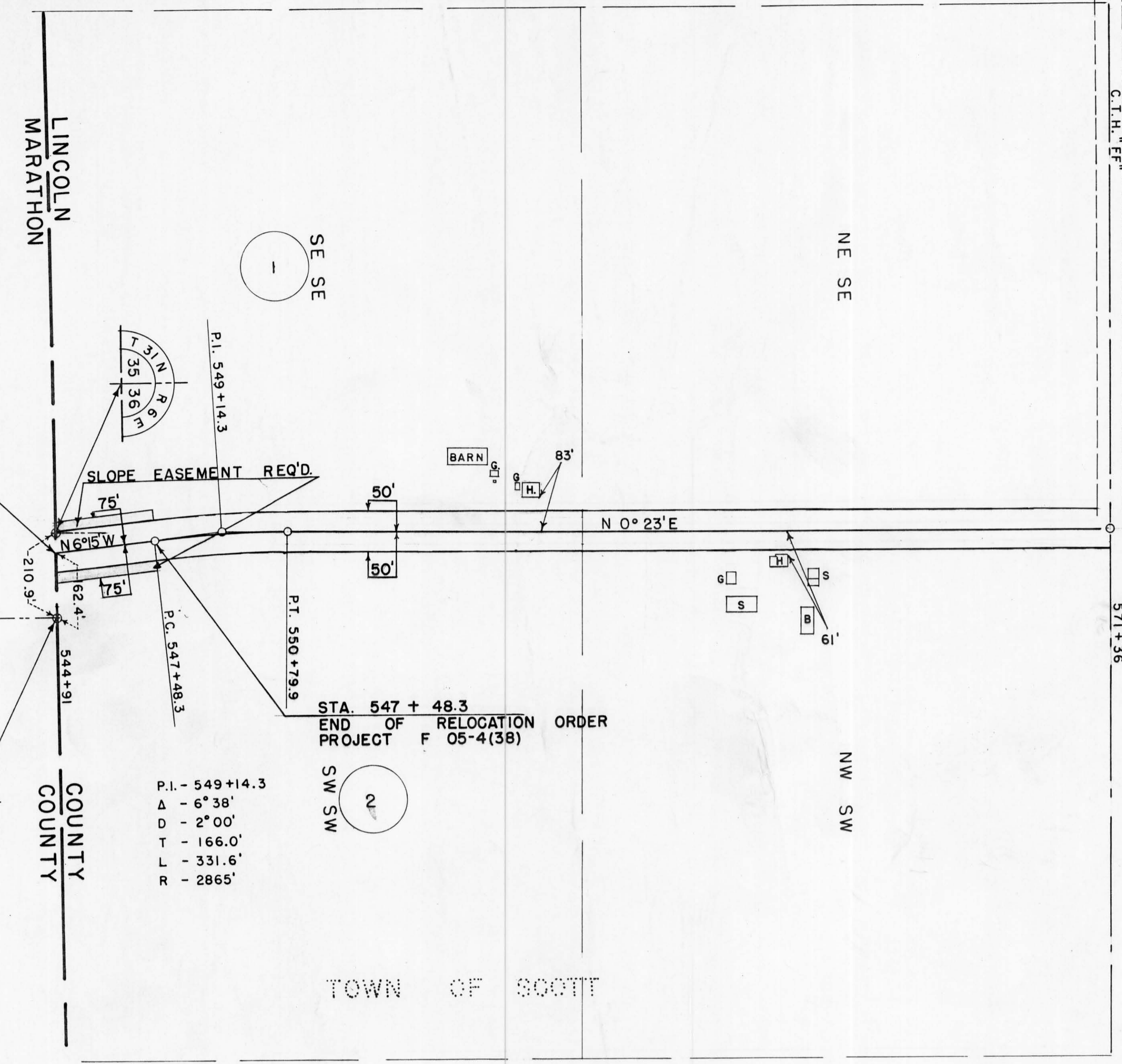

P.I. - 549+14.3  
 Δ - 6° 38'  
 D - 2° 00'  
 T - 166.0'  
 L - 331.6'  
 R - 2865'

STA. 547 + 48.3  
 END OF RELOCATION ORDER  
 PROJECT F 05-4(38)

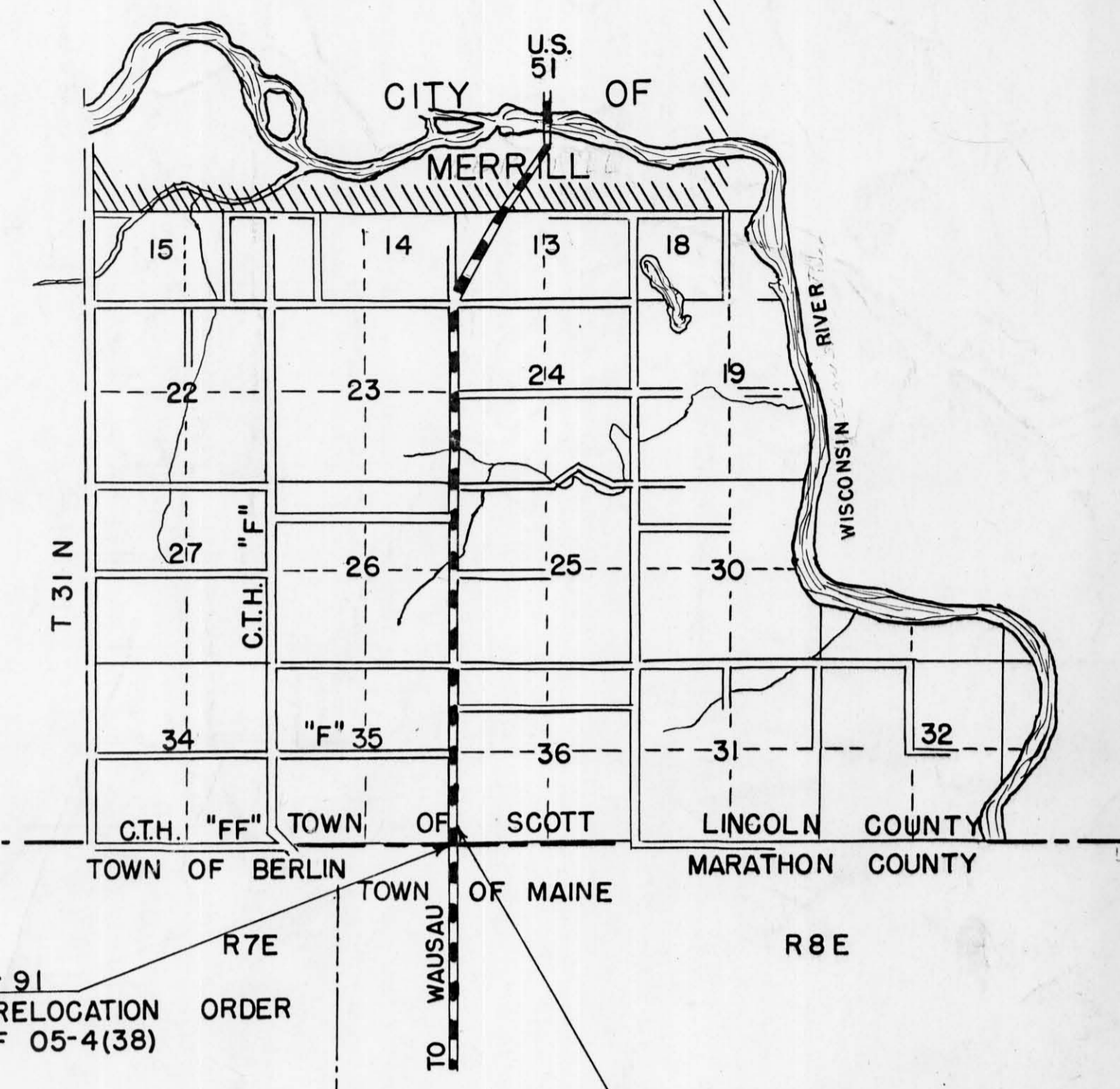

STA. 544 + 91  
 BEG. OF RELOCATION ORDER  
 PROJECT F 05-4(38)

STA. 547 + 48.3  
 END OF RELOCATION ORDER  
 PROJECT F 05-4(38)

SCHEDULE OF LAND AND INTERESTS REQUIRED							
NOTE: ACQUIRE EASEMENTS FOR HIGHWAY PURPOSES EXCEPT AS OTHERWISE SPECIFIED							
PAR.	OWNER	DESCRIPTION	ACRES		INTERESTS REQUIRED	MOVING FENCE	
			CULT.	WILD		BARBED	WOVEN
1	ED SENSE & DELLA, H.W.	SE-SE, T. 31 N, R. 6 E, SEC. 35			L.H.E.		
2	GOTTLIEB VOIGT & EDNA	SW-SW, " " "			"		

STATE HIGHWAY COMMISSION OF WISCONSIN  
 PLAT OF RIGHT OF WAY REQUIRED  
 PROJECT F 05-4(38)  
 SOUTH COUNTY LINE - MERRILL ROAD  
 USH NO. "51" LINCOLN COUNTY

SCALE  
 0 100' 200' 400'

DATED 1-11-55