

PAR. NO.	OWNER	ADDRESS	MORTGAGEE	ADDRESS	DESCRIPTION	ACRES REQUIRED			INTERESTS REQUIRED	PAR. NO.
						MARSH	UNIMPROVED	IMPROVED		
1	SISTERS OF MERCY OF THE HOLY CROSS, A CORP.	MERRILL, WIS.	—	—	PART OF GOV'T. LOT 5, SEC. 13 T. 31 N., R. 6 E.			0.29	0.29	1
TOTALS FOR SECTION NO. 1								0.29	0.29	

NOTE: ACQUIRE TITLE IN FEE SIMPLE EXCEPT AS OTHERWISE SPECIFIED.

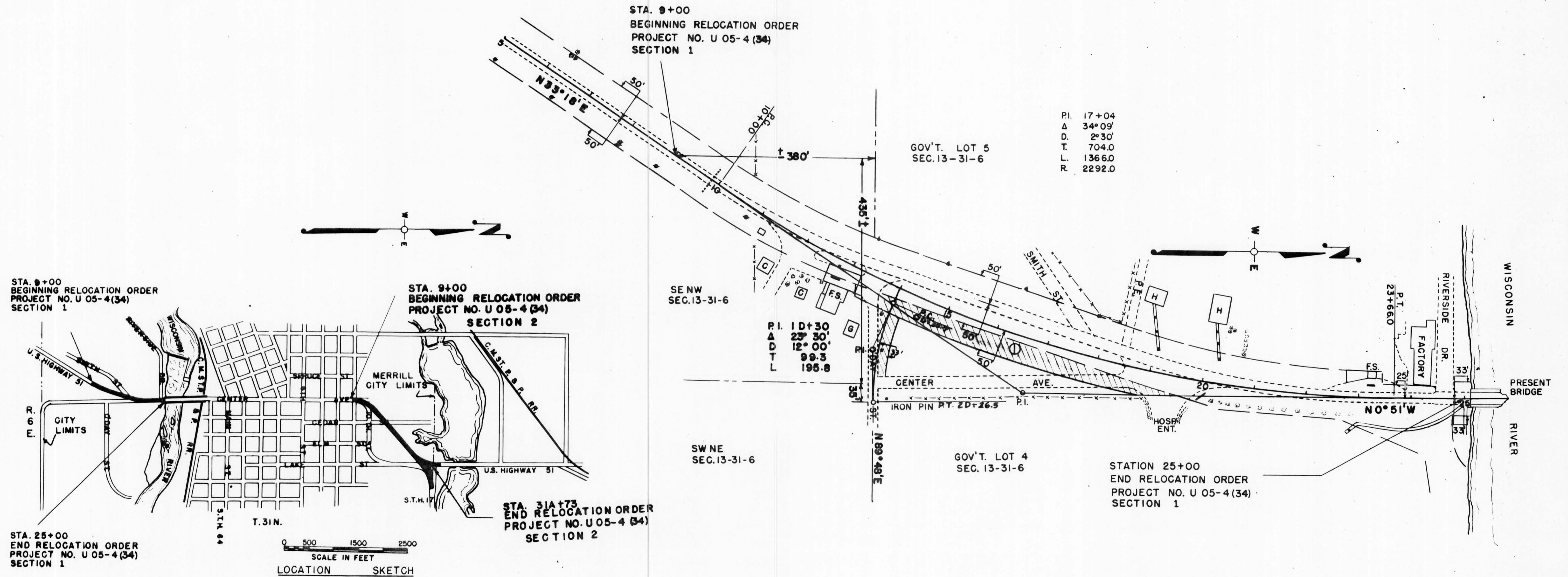

STATE HIGHWAY COMMISSION OF WISCONSIN
 PLAT OF RIGHT OF WAY REQUIRED
 PROJECT NO. U 05-4(34)
 CENTER AVENUE, MERRILL ROAD
 U.S.H.NO. 51 LINCOLN COUNTY
 SCALE
 0 50 100 200
 REVISIONS
 REVISOR
 DATED
 LENGTH - 0.720 MILES

COUNTY AND HIGHWAY	ROUTE AND SECTION	CLASS AND AGREEMENT		FEDERAL DIVISION OFFICE	SHEET NUMBER	TOTAL SHEETS
		STATE	FEDERAL			
35.1	5.4		12.34	WIS. 5N	4.1	42

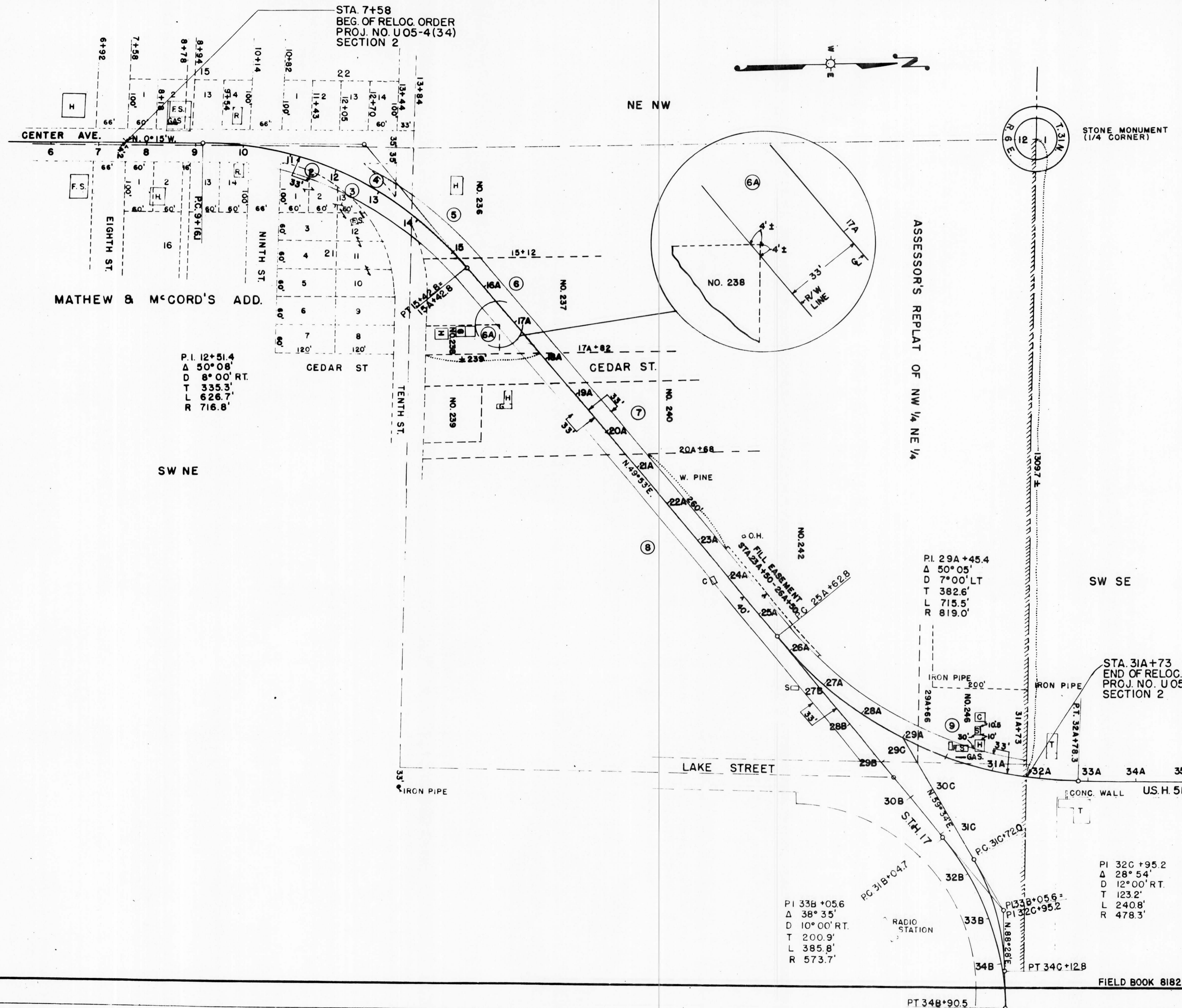

STATE HIGHWAY COMMISSION OF WISCONSIN
 PLAT OF RIGHT OF WAY REQUIRED
 PROJECT NO. U05-4(34)
 CENTER AVENUE, MERRILL ROAD
 U.S.H. NO. 51
 LINCOLN COUNTY

SCALE
 0 100 200
 REVISIONS: MAY 18, 1949
 MAY 7, 1948
 DATED FEB. 15, 1948

FIELD BOOK 8182
 LENGTH 0.720 MILES