

PROJECT- IRMA
SURVEYED FOR:
 VERIZON WIRELESS
 4600 WEST COLLEGE AVENUE
 APPLETON, WI 54915
PROPERTY OWNER:
 TOWER OWNER:
 UC/PTC OF WISCONSIN, LLC.

PARCEL NO.: 2-073307-016-001-00-00
PIN NO.: 002-3307-074-9992
ZONED: NO ZONING
DEED: DOC. NO. 0453984

BEARINGS REFERENCED TO THE
 LINCOLN COUNTY COORDINATE SYSTEM

W1/4 CORNER
 SECTION 7
 T.33N., R.7E.
 (COMPUTED)

N1/4 CORNER
 SECTION 7
 T.33N., R.7E.
 (MON. FND.)
 S89°-29'-01"E

E1/4 CORNER
 SECTION 7
 T.33N., R.7E.
 (MON. FND.)

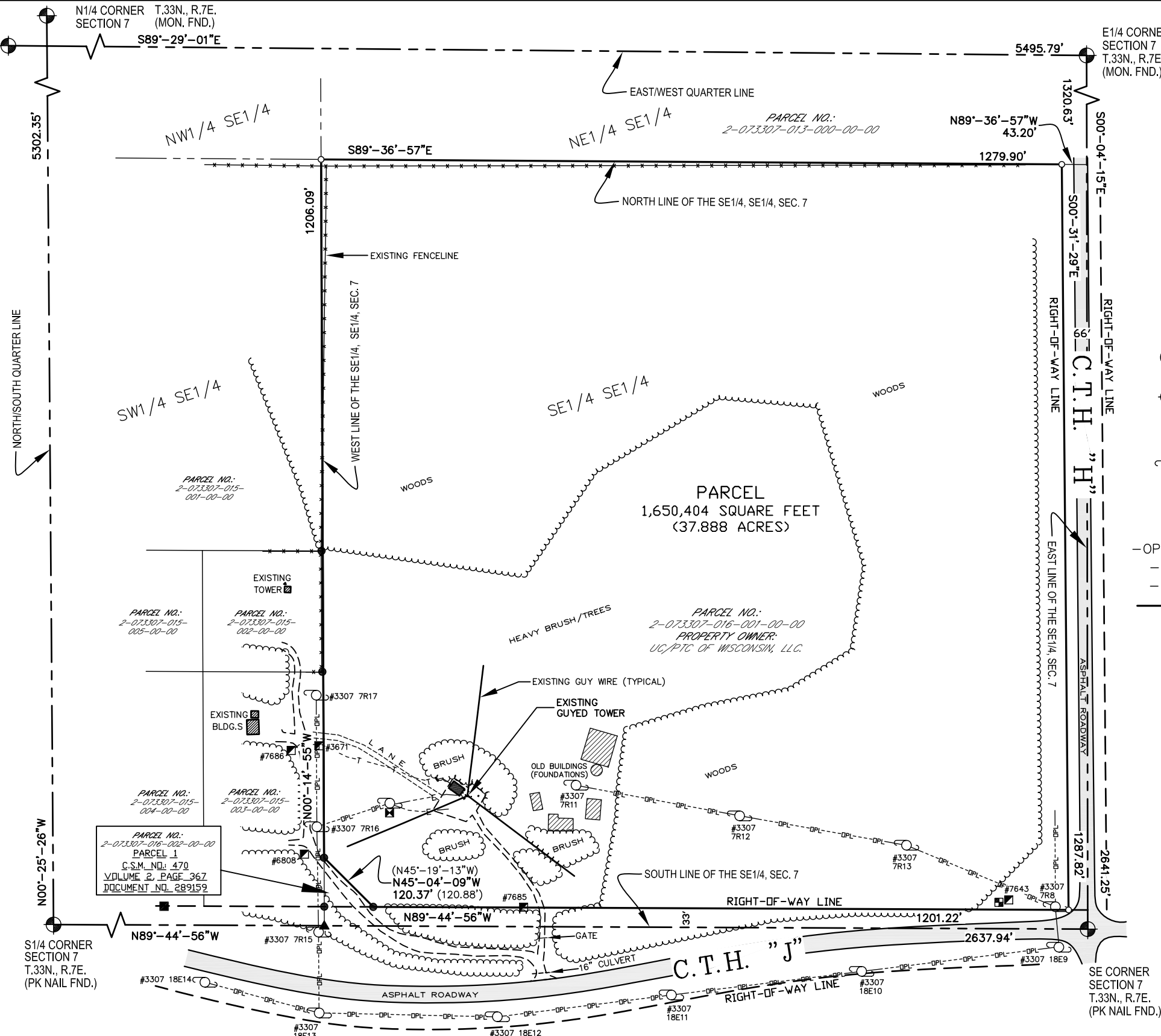

- LEGEND-**
- = 1" X 24" IRON PIPE SET (1.130 LB./FT.)
 - = 1" IRON PIPE FOUND
 - ▲ = RAILROAD SPIKE FOUND
 - () = RECORDED INFORMATION
 - = RIGHT-OF-WAY POST
 - ⊕ = COUNTY MONUMENT FOUND
 - ⊠ = ELECTRIC METER
 - ⊡ = TELEPHONE PEDESTAL
 - ⊞ = FIBER OPTIC BOX
 - ⊕ = EXISTING POWER POLE
 - ⊙ = METAL POST
 - = CONDUIT
 - ⊙ = TEST WELL
 - ⊙ = DOOR
 - OPL- = OVERHEAD ELECTRIC
 - T- = BURIED TELEPHONE
 - E- = BURIED ELECTRIC
 - = PROPERTY LINE

-VICINITY MAP-

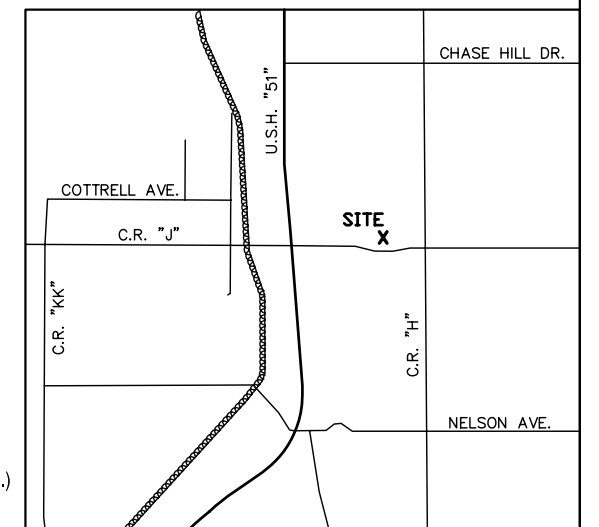

I, Craig A. Keach, hereby certify that none of the property described hereon is within a flood plain or wetlands area as defined by FEMA or Wisconsin DNR.

SURVEYOR'S CERTIFICATE

I, Craig A. Keach, Wisconsin Registered Land Surveyor of Meridian Surveying, LLC., certify that I have surveyed the described property and that the map shown is a true and accurate representation thereof to the best of my knowledge and belief.

Dated this _____ day of _____, 2009.

WISCONSIN REGISTERED LAND SURVEYOR
 Craig A. Keach, S-2333

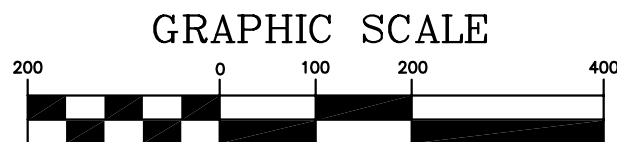

SITE NAME: IRMA	SITE ADDRESS: W4582 C.T.H. "J" IRMA, WI 54442
SITE NUMBER: 196235	
MERIDIAN SURVEYING, LLC	
N8774 Firelane 1 Menasha, WI 54952	Office: 920-993-0881 Fax: 920-273-6037

PLAT OF SURVEY
 FOR
VERIZON WIRELESS

BEING A PART OF THE SE1/4 OF THE
 SE1/4, SECTION 7, T.33N., R.7E.,
 TOWN OF BIRCH, LINCOLN COUNTY,
 WISCONSIN

NO.	DATE	DESCRIPTION	BY
0	7-22-09	1ST SUBMITTAL	J.D.
DRAWN BY: J.D.		DATE: 7-21-09	
CHECKED BY: C.A.K.		FIELD BOOK: M-15, PG. 21	
JOB NO.: 5818-B521		SHEET 1 OF 4	